The Cool Spots

Chanticleer writes of the night clubs, where Washingtonians can be gayly oblivious to summer heat.
Page 11.

The Washington Post

The Weather

Today—Fair and continued warm.
Tomorrow—Local thundershowers; cooler (in afternoon and night).
Yesterday—High, 92; low, 72.
Details on page 28.

NO. 21,575 — Entered as Second-Class Matter, Postoffice, Washington, D. C. — WASHINGTON: FRIDAY, JULY 12, 1935 — Copyright, 1935, By The Washington Post. — THREE CENTS

Duce's War Aim Is Not Justified, Britain Asserts

Foreign Secretary Tells Commons Reasons Are Not Valid.

'Ethiopians Wrong, But War No Cure'

Sir Samuel Hoare Asks Hitler to Help East, Danubian Pacts.

The Italo-Ethiopian Crisis.

Sir Samuel Hoare, British foreign secretary, questioned the justification of Italy's Ethiopian campaign in an address before the House of Commons.

The Italian press continued its attack against Britain and the League of Nations for their intervention in the Italo-Ethiopian dispute.

In Geneva league officials, foreseeing an extraordinary council session shortly, still hope for arbitration.

By the Associated Press.

London, July 11.—A tense House of Commons today heard Sir Samuel Hoare, foreign secretary, question the validity of Italy's reasons for attacking Ethiopia.

"We admit the need for Italian expansion," Sir Samuel said, "We admit again the justice of some criticism that has been made against the Ethiopian government, but are the facts of Italy's needs and the complaints made against the Ethiopian government sufficient cause for plunging into war?"

Pledging Britain's continued efforts for peace and reaffirming her traditional friendship with France, the foreign secretary pleaded for Reichsfuehrer Adolf Hitler's cooperation in pacifying turbulent central and eastern Europe through the negotiation of eastern and Danubian pacts.

Visions Aid to Air Pact.

"Let him take the next necessary step forward to help in the negotiation of eastern and Danubian pacts, thereby giving a great impulse to the conclusion of an air pact," he said.

Diplomats of France, Italy and many other nations sat in the packed galleries to hear Sir Samuel, in his maiden speech before the Commons as foreign secretary, review Britain's efforts to settle Italo-Ethiopian differences, defend them as necessary in view of the effeect war would have on collective peace systems and urge, by indirection, Anglo-American co-operation in world problems.

Particularly vigorous was his defense of the recently concluded Anglo-German naval agreement, which drew sharp criticism from France.

"I am bold enough to believe," the foreign secretary said, "that when the world looks more dispassionately at the results, the overwhelming majority of those who stand for peace and for the restriction of armaments will say that the British government took not only the wise course but the only course open."

Understands Italy's Needs.

Speaking slowly and with emphasis when he came to the grave African situation, Sir Samuel assured Italy that Britain understood her needs for overseas expansion, but questioned whether that need and Italy's complaints justified resort to war, with all war might imply for the future of the League of Nations and collective peace systems.

He promised England would not abandon "any reasonable chance which may offer itself for helping prevent a disastrous war," although he denied rumors that France had been asked to help blockade Italy or that Britain was preparing "some isolated form of coercion."

"When I say collective responsibility (for peace)," he said with emphasis, "I mean collective responsibility."

The foreign secretary lashed out at "wild statements" in the Italian press questioning the motives of Britain's peace efforts, asserting Britain had only "the motives of peaceful settlement," and declaring "statements that we are thinking of our colonial interests or massing troops in the neighboring British

Continued on Page 6, Column 2.

Raps Italian Course

Wide World Photo.
SIR SAMUEL HOARE.

British, French Envoys, Hull Discuss Crisis

Italian Ambassador Also Tells State Department About Ethiopia.

By the Associated Press.

American interest in the Italo-Ethiopian crisis was emphasized yesterday when both Sir Ronald Lindsay, the British Ambassador, and Andre de Laboulaye, the French Ambassador, called at the State Department to exchange information with Secretary Hull and Undersecretary Phillips.

Secretary Hull said he had asked the envoys to come to the State Department to give him any information they might wish concerning the critical situation involving Ethiopia. No indication was given that any co-operative action was under consideration, however. Great Britain and France are among the signers of the Kellogg-Briand peace pact. They also were members, with Italy, of an agreement of 1906, since abrogated, which set up divided spheres of influence in Abyssinia.

On the heels of a conference with the Italian Ambassador involving the Italo-Ethiopian situation, Secretary Hull reiterated the United States' anxiety over the preservation of world peace. Neither Hull nor Ambassador Rosso would say what passed between them other than to admit that the African crisis was one of the topics.

Hull's public comment on the peace preservation policy, coupled with his talk with Rosso, gave rise to a belief that he diplomatically hinted to the Italian envoy that the United States would view a war in Ethiopia—or elsewhere—as a serious matter in world affairs.

It also was believed that Hull expressed to Rosso the hope that a peaceful solution still could be reached in the crisis and the integrity of peace treaties, including the Kellogg-Briand pact, preserved.

Diplomatic quarters here and in Rome, however, offered no confirmation of the impression that either a formal or informal communication had been passed to Italy. Ambassador Rosso told newspapermen he had discussed the Ethiopian crisis only as one of sev-

Continued on Page 6, Column 6.

Pearson Held Ready to Quit Islands Post

Resignations of Governor and Judge Hinted; President Acts.

Hearings End Abruptly After Series of White House Conferences.

By Felix Bruner.

Reports that both Gov. Paul M. Pearson and Judge T. Webber Wilson, of the Virgin Islands, would resign persisted last night in the face of impenetrable official silence that followed President Roosevelt's entry into the bitter controversy that has developed as a result of the Senate investigation into conditions in the islands.

Committee hearings were abruptly suspended without explanation following a series of conferences at the White House. The conferences followed exchange of scorching letters between Secretary Ickes, who has general supervision over the government of territories and possessions, and Senator Tydings (Democrat), Maryland, chairman of the investigating committee.

At 9 a. m. President Roosevelt sent for Ickes, who in his letter to Tydings had charged "whitewash" and perjury in connection with the hearing. Ickes remained for half an hour.

The Secretary's visit was immediately followed by arrival of Senator Tydings, who was joined in a few minutes by Senator Robinson, Democratic floor leader, and Senator Pat Harrison (Democrat), Mississippi. They remained for an hour.

Tydings hurried from the White House to the Senate Office Building, where he suspended the hearing. He told all witnesses to be ready to return. Later he indicated the hearing would be resumed next week with a view to obtaining legislation beneficial to the islands.

Ickes returned to the White House for lunch. Leaving, he denied that the Virgin Island situation had been discussed during either of his visits. He insisted that the discussion had concerned the bill to change the name of the Interior Department to the Department of Conservation and Public Works.

Every Move Guarded.

Every move in connection with the controversy was carefully guarded. Seldom has such a thick wall of silence been thrown around an Administration move. The only official statement, or even admission that the Virgin Island situation was under consideration came from Senator Robinson as he left the White House. He said:

"We discussed various phases of the Virgin Island situation. I have no details to announce."

It is believed that when the hearings are resumed they will take a new turn. Thus far the committee has heard only complaints against the administration of Gov. Pearson. The recess came just as Paul Yates, former assistant to Pearson and his principal accuser, ended his testimony.

Peculiar Legal Code.

Many of the complaints concerning conditions in the islands, according to some observers, have come as a result of the peculiar legal code that governs them. The courts there do not function under the Federal laws, but under a conglomeration of local laws, the Danish legal code, and the common law of England. It is possble that the committee may go into the matter of clarifying this situation.

The controversy between Ickes and Tydings has a political significance that is far more serious than the comparative unimportance of Virgin Island jobs would indicate, and it threatens the harmony of President Roosevelt's official family.

Gov. Pearson, a Republican, was appointed by President Hoover. He has been almost constantly under fire since his appointment. Nevertheless Ickes has staunchly defended him, even to the point of risking his own political future and his position in the Cabinet. At the same time Ickes has as consistently opposed Judge Wilson, a Democrat, appointed by Attorney General Cummings. His appointment

Continued on Page 7, Column 1.

The Time . . . The Place . . . The Story . . .

Yesterday
Paris
Nudism From Pennsylvania

By the Associated Press.

PARIS, July 11.—Miss Joan Warner, of Narberth, Pa., will find out next week just what the French law thinks of her continuing in the nude when she dances in Paris.

She and numerous other persons testified concerning her dancing in somewhat hilarious court proceedings today during which a judge announced that nakedness did not shock him and in which it was indicated that Joan's act was not considered immoral.

A charge of "offending public modesty" was brought against the tall American blonde by the Association for the Increase of the French Population.

Miss Warner spoke in her own behalf with what the French spectators called "a delicious American accent."

"Everything is absolutely chaste in my dance number," she testified. "I am covered from head to foot with white make-up. An invisible lavender silk cloth covered me in my absolutely correct positions.

M. Bauverat, vice president of the plaintiff association, was not so sure about all that covering. He testified he saw Miss Warner dance in a fashionable restaurant here and "if she wore any clothes, they were so small I couldn't see them." He asked that Miss Warner be punished "for the principle of the thing."

Madame Titayna, the French writer, told of finding "spectacles a good deal more shocking in the United States."

Yesterday
Washington
A Hero's Grave.

TURNING hero worship into practical channels, kindly Washingtonians yesterday saved the body of Sterling Calhoun from a pauper's grave in potter's field.

The 32-year-old Negro lost his life in a futile attempt to rescue two white children—Mary and Richard Kerns—from drowning in the Anacostia River.

Calhoun's funeral will be private and paid for out of unds that are pouring in on his widow, the mother of three small children.

Late yesterday individuals had contributed more than $50, while the Washington Daily News and the Evening Star had given $100 each. Much of this money will go direct to Mrs. Calhoun, who is destitute, since she and her family and her hero-husband were on relief.

Yesterday the body of Calhoun lay in the Barnes & Matthews undertaking establishment. Funeral services will be in the Little Bethlehem Baptist Mission Church Sunday at 1:30 p. m.

Contributions came to Mrs. Calhoun yesterday, and she was grateful for them, as one of her children is seriously ill.

"I just haven't got a thing," said she tearfully yesterday. "Every little bit helps."

Food was furnished the family yesterday. A friendly stranger stopped at the ramshackle home in the 100 block of L street and left $10. A lady with a kind face pressed a $10 bill into Mrs. Calhoun's hand.

House Enacts TVA Changes By 277-100

Administration Winner of Nearly All Power It Demanded.

Conferee Coup Planned to Preserve 'Death Sentence' Clause.

By Robert C. Albright.

Another parliamentary coup to strengthen the Administration's conference position on "death-sentence" features of the Wheeler-Rayburn utility holding company bill will be attempted today in the House, it was learned last night.

This unusual strategy calls for appointment of six House conferees on the bill, to be divided three and three on the "death sentence" issue, it was said. Four of the five conferees already named by the Senate are for the dissolution proviso.

Meanwhile, the Senate ordered its own investigation of all lobbying and the House Rules Committee pointed its inquisitorial searchlight on the Washington power lobby, and its reputed quarters in the Mayflower Hotel.

To Scan Hotel Records.

"We will probably subpena all records of the Mayflower Hotel, where it is alleged the power lobby has its headquarters," Chairman John J. O'Connor, of the Rules Committee said.

"We want to find out who was there while the utilities bill was before Congress, and how much money they spent, particularly on entertainment."

This announcement followed a late afternoon executive session of the committee, when it was decided to swiftly wind up hearings on charges that Thomas G. Corcoran, New Deal attorney, attempted to influence the "death sentence" vote of Representative Ralph O. Brewster (Republican), of Maine.

Developments followed swiftly after passage of the Administration's TVA amendments, with virtually all of the increased powers asked by the President. The vote for passage was 278 to 100, after a motion to recommit the bill failed, 202 to 274.

Developments of Day.

These were the developments:

The House Rules Committee decided to hear only rebuttal witnesses on the Corcoran-Brewster incident, and to conclude this phase of the inquiry Tuesday.

Letters were ordered sent to every member of Congress, requesting them to supply the Rules Committee with names, addresses and even documentary proof of power lobbying, as the Rules Committee decided to inquire immediately into utility company pressure.

Speaker Byrns issued orders to doorkeepers of the Speakers' lobby, to enforce the rules against entry of anyone not entitled to admission. His instructions followed Rules Committee testimony that Corcoran had access to the lobby, and posted anti-power company charts there.

The Senate approved the Black resolution, appropriating $50,000 for lobbying on the holding company bill and other measures, after refusing to broaden the investigation to specifically provide for inquiry into motives behind the recent farmers' march on Washington.

Vice President Garner appointed Senator Hugo L. Black (Democrat), of Alabama, chairman of the Senate lobby investigating committee. Black will be assisted by a liberal group comprising Senators Minton, of Indiana, and Schwellenbach, of Washington (Democrats), and Frazier, of North Dakota, and Gibson, of Vermont (Republicans). The

Continued on Page 7, Column 2.

Business Chiefs Open A Nation-Wide Assault On Roosevelt Tax Plan

Ford Sees Wealth Tax Failure, Denies There Are 'Rich' to Soak

Auto Maker Expects New Era to Emerge From Confusion.

Special Dispatch to The Post.

Detroit, Mich., July 11.—Henry Ford looks upon the American scene of today as one of momentary confusion and darkness, with the sun of a new era of brilliant technical and sound social advance visible on the horizon. Nothing will obscure this light permanently, he thinks, least of all the politician sin Washington.

Mr. Ford expressed his opinions on industrial and social affairs today to this correspondent. He has kept silence during the slow waning of the NRA and the efforth to "crack down" on his and bring him into line in a policy which he felt was wrong. Now that that has failed and a new effort begun, that of the "share the wealth" taxation plans of the New Dealers, he feels that the psychological time has come to talk to the American people. They will not long be deceived as to their true welfare, he thinks.

"The proposed share the wealth taxes will not share the wealth and there are no rich to soak," he said. "They are a figment of political imagination on the one hand and a new form of destruction on the other."

Sitting in the office of his public relations counselor, W. J. Cameron, in the engineering laboratory where he does most of his work, the master of the greatest industrial empire ever built by one man said of this "new form of destruction," which he considers as aimed chiefly at his organization:

"We do not intend to be destroyed."

He appeared unworried, as though he had stepped aside for a moment from more important problems to consider some lesser thing.

"I have never objected to paying taxes," he continued, "but I do object to Government eating up the real wealth of this country on the pretext of giving it back to the peo-

Continued on Page 7, Column 1.

Associated Press Photo.
HENRY FORD.

Not More Taxes on Income but More Income to Tax, Says Chamber.

Hastings Assails Program in Senate

President's Motive Lies in Changing Social Order, He Says.

American business yesterday opened a concerted, Nation-wide attack upon President Roosevelt's tax program.

The Chamber of Commerce of the United States, declaring that the most urgent need at the present time is "not more taxes on income, but more income to tax," announced it was starting a drive against the program in every section of the country.

At the same time, the powerful E. I. du Pont de Nemours & Co. sent to its stockholders a statement of the National Association of Manufacturers calling for "a Nation-wide universal volume of protest from industrial stockholders throughout the United States." Stockholders were asked to communicate their views to members of Congress.

Calling the proposed taxes destructive and confiscatory, a committee of the Chamber of Commerce issued a detailed report which is being sent to the organization's membership of 1,500, composed of leading business organizations and businessmen throughout the country.

Hastings Leads Debate.

Meanwhile, debate on the tax program broke out in the Senate, led by Senator Hastings (Republican), Delaware, who declared, President Roosevelt is "much more interested in changing the social order than he is in raising revenue." The House Ways and Means Committee, unable to find witnesses, suspended its tax hearings until today. Representatives of the Chamber of Commerce will appear before the committee tomorrow.

"More income means more purchasing power for the consumers and more revenue for the Government," the chamber statement said. "Efforts to obtain restoration of the income that our people have enjoyed in past years are directly affected by the tax policies of Government.

"In view of the shrunken income, the losses yet to be recouped, and the present methods of imposing taxes, the rates and effects of general tax policies now in force already bear too heavily upon the type of personal and corporate enterprise that must be depended upon to produce recovery."

Leaders Sign Report.

The committee report was signed by Fred H. Clausen, president of the VanBrunt Manufacturing Co., Horicon, Wis.; E. C. Alvord, of Washington; Samuel F. Clabaugh, president of the Protective Life Insurance Co., Birmingham, Ala.; Samuel C. Dobbs, president of the Dobbs Mortgage & Investment Co., Atlanta, Ga.; Fred R. Fairchild, professor of political economy at Yale; Roy C. Osgood, vice president of the First National Bank of Chicago; Robert P. Page, president of the Autocar Co., Ardmore, Pa., and James Ringold, president of the United States National Bank of Denver.

The committee held that the tax proposals are of a destructive nature because they are based solely on the idea that large enterprises, estates and incomes should be taxed heavily merely because of size, without sufficient attention to utility or economic value of aggregations of capital.

Breaking up larger units of business, thereby compelling the business of the country to be carried on by small concerns, would be economic retrogression, the committee said.

The committee pointed to estimated revenues from proposed taxes as evidence of the futility of the program. It declared that if all net incomes over $1,000,000 were confiscated, the Government would

Continued on Page 7, Column 4.

Federal Court Doubts Validity Of AAA Taxes

Refuses to Dismiss Writ Restraining Collection 14 Firms Obtained.

By the Associated Press.

Minneapolis, July 11.—A three-judge tribunal of the Federal District Court today held "there was probable cause to believe" the AAA processing taxes were unconstitutional and refused to rescind a temporary order barring their collection from 14 large milling concerns and two co-plaintiffs.

Declining the Government's motion to dismiss petitions of the firms, the court decided their pleas for permanent injunctions and a testing of the constitutionality of the agricultural adjustment act would be heard at its September term.

The court, which included Judges M. M. Joyce, Joseph Molyneaux and Gunnar H. Nordbye, gave the petitioners, several of whom had made an issue of only one month's taxes, the additional right to apply for an extension of the injunctions due in subsequent months. The suits covered more than $1,000,000 in taxes owed as of July 1.

In declining United States District Attorney George Sullivan's request for the vacation of the temporary writs, the court agreed:

"The so-called tax is imposed to raise funds, not for the support of Government, but for the benefit of a private class of individuals; it is an attempt on the part of the Federal Government to regulate production within the States," and "an unlaw-

Continued on Page 2, Column 2.

Curtail Power Of High Court, Lewis Advises

New Dealist Outlines Plan; Liberty League Lawyer Retorts.

By Franklyn Waltman, Jr.
A Staff Correspondent.

Charlottesville, Va., July 11.—Demands that the Supreme Court be sharply restricted in its jurisdiction over the constitutionality of acts of Congress and a stanch defense of the existing system as "our only bulwark against modern false panaceas" today again held the attention of the University of Virginia's Institute of Public Affairs.

Seldom has a more fundamental issue, one of more far-reaching importance to the American people and one which may rock the Nation in the next two years, been discussed than was the topic today at Thomas Jefferson's University, not far from Monticello where he wrote the original draft of the Declaration of Independence.

Except that both sides invoked the philosophy of Jefferson to support their beliefs, the lines in today's debate were closely drawn and sharply defined. It was a clash between those who regard the Supreme Court as an obstacle to social and economic progress and those who regard it as the protector of minorities against the emotionalism and recklessness of Congress.

Speaking for the New Deal, the diminutive, but earnest Representative Davis J. Lewis (Democrat), of Maryland, contended that the Su-

Continued on Page 3, Column 1.

U. S. Seizes Ex-Felon Attempting To Mulct 7 Kidnap Victims' Kin

Hoover Says Man Taken in New York Demanded Total of $465,000; Prisoner Is Parolee From Sing Sing and Has Been on Emergency Relief.

By the Associated Press.

Atlantic City, N. J., July 11.—J. Edgar Hoover, chief of the Federal Bureau of Investigation, disclosed tonight that his aids had trapped a "particularly vicious" criminal who harassed seven families of missing or kidnaped persons with ransom demands totaling $465,000.

The man, Alfred Otto Wagner, 38-year-old former convict, was arrested yesterday in Brooklyn, Hoover said. When he kept a rendezvous in an attempt to collect his latest demand for $75,000.

In not one case, Hoover said, did the man succeed in collecting any money, but in several instances his letters terrified his victims and confused the investigating officials.

Hoover said Wagner demanded the full $200,000 which the kidnapers of 9-year-old George Weyerhaeuser sought from the Tacoma (Wash.) lumber heir's family. Mrs. Margaret Waley is now on trial in the abduction and her husband, Harmon Waley, is under sentence of 45 years in prison while another man is still being sought.

Hoover's announcement came at the conclusion of the annual convention of the International Association of Chiefs of Police when the youthful chief of the "G men" summoned reporters to his hotel.

Other cases in which Wagner's letters figured and the amounts which he sought, Hoover said, included:

The disappearance of Dorothy Ann Distelhurst, of Nashville, Tenn., later found slain—$50,000.

The kidnaping of William Weiss, of Philadelphia, also slain—$50,000.

The disappearance of 5-year-old Jackie Kaul, of New York, whose body was later found in the East River—$15,000.

The kidnaping of Mrs. Berry Stoll, of Kentucky, for which Thomas Robinson, jr., is still being sought—$50,000.

The disappearance of Mrs. Ann Booth Gordon, of Connecticut, later found drowned in the Connecticut River—$25,000.

The disappearance of Charles D.

Continued on Page 4, Column 1.

Rains May End Midwest Heat; Mercury Climbs to 92 Here

Sizzling temperatures toasted the Nation yesterday as the July heat wave's death toll mounted to 44 and rural and urban dwellers in the Middle West heard from the Weather Bureau the cheering news that today might be cooler.

As a definite break in the torrid spell was indicated for the more Northern States, the mercury soared to a maximum of 92 at 3 p. m. in Washington, its peak for the month.

In New York the year's high mark was shattered by a recording of 90 degrees, with only slight breezes fanning the metropolis.

Two June days have been hotter in Washington than yesterday. There were practically no winds, only gentle, sultry southerly puffs of warm air. Yesterday's minimum was 72 at 3 a. m.

No heat prostrations were reported to police or the hospitals here, although, with the temperature at 89 late yesterday afternoon, the humidity was 56.

No relief was promised Washington by the forecaster, who predicted last night that fair weather and continued heat would stir the Capital today. There is a possibility of fitful showers late this afternoon.

The summer sun baked the ground to hard clay. Golfers noticed extensive "rolls" on their tee shots and approaches. Beer gardens, fruit juice stands and ice cream parlors did a rush business. Out in the Southeast and Southwest sections colored "snowball" vendors peddled their gayly colored ices from push carts.

Since the heat wave began July 1, Oklahoma has reported 9 deaths; Texas 9, Kansas 7, Missouri 5, Nebraska 5, Minnesota 4, Arkansas 3 and Iowa and Illinois 1 each. An Associated Press tabulation reported in addition to these heat deaths 12 persons have drowned in four States in recent days.

Eight Went To Braddock, Va.

. . . to see the rooms Mrs. E. M. Stathes, 82 Mason avenue, offered for rent through the Post Classified Columns. Six came back disappointed, because the only two rooms available were taken immediately. Cost to Mrs. Stathes, 51 cents.

If you live in the country and are dubious about renting your extra room, a Post Classified Ad will show you how many city folk want to move out where the grass is greener and the breezes cooler.

Call the Result Number
NAtional 4200

2 Airmen Set to Climb 14 Miles Into the Stratosphere at Dawn

By the Associated Press.

Rapid City, S. D., July 11.—From a rock-walled, circular canyon in South Dakota's Black Hills the world's largest free balloon will rise between 3 and 4 a. m. tomorrow, carrying two Army officers on a 12-to-14-hour flight into the deadly thin air 14 miles up.

Delayed since June 3, principally by unfavorable weather, inflation of the huge balloon of the exploration expedition of Capt. Orvil A. Anderson, 40, and Capt. Albert W. Stevens, 40, was begun at 6:45 p. m., Mountain time.

The flight base meteorological station's prediction of fair weather tomorrow in the area of probable drift—several hundred miles to the southeast—was the signal for excited activity at "Stratto-Camp," 11 miles southwest of here.

A crew of expert handlers pulled the 3,700,000-cubic foot bag from its crate, preparatory to inflation with helium to about one-eighth its capacity.

Capt. Stevens and cooperating scientists supervised last-minute inspection of the nine-foot, air-tight metal gondola in which the two men will ride surrounded by more than a ton of delicate instruments.

Liquid oxygen and liquid nitrogen were mixed to provide an air supply inside the locked metal ball. An emergency supply, extra rich in oxygen, was arranged to sustain life should leakage occur. The gondola will be closed at about 13,000 feet on the ascent, and opened at perhaps 20,000 feet coming down.

Last summer, Capt. Stevens, commander, scientific observer and photographer, and Capt. Anderson, the pilot, barely escaped death by leaping with parachutes after their balloon ripped at 60,000 feet in a similar flight.

Ship Over Arizona Called Ingalls Plane

Society Girl Flier Bound for California From N.Y.

Winslow, Ariz., July 11 (AP).—A plane believed to be the low-winged monoplane in which Laura Ingalls is trying for a transcontinental speed record for women was sighted over the T. W. A. Airport here at 6:15 p. m. (Mountain standard time) today.

By the United Press.

Union Air Terminal, Burbank, Ill., July 11.—Laura Ingalls, society girl flier, apparently was streaking through Western skies late today, bound for this airport and a new transcontinental speed record for women. Miss Ingalls left Floyd Bennet Airport in New York at 4:31 a. m.

AAA Proposals Are Denounced By Publishers

Group Says Amendments Constitute Open Challenge to Recovery.

By the Associated Press.

New York, July 11.—Executive officers of seven major associations of advertisers and publishers joined tonight in a statement terming proposed amendments to the agricultural adjustment act "an open challenge to the economic recovery of this country; an inevitable obstruction to recovery."

Heading the signers was Jerome D. Barnum, president of the American Newspaper Publishers Association, who has engaged in a vigorous debate on the AAA amendments with Secretary of Agriculture Wallace.

The other signers were Allyn B. McIntire, president, Association of National Advertisers; W. B. Warner, president, National Publishers Association (magazines and periodicals); John Benson, president, American Association of Advertising Agencies; Harry J. Prudden, Newspaper Representatives Association of New York; George J. Auer, Newspaper Advertising Executives Association, and Everit B. Terhune, president, Associated Business Papers, Inc.

Statement Issued.

The statement, issued after a meeting of the group, follows:

"The bill to amend the agricultural adjustment act, now being debated in the United States Senate, is a grave threat to the entire economic structure of this country.

"This bill vests in one individual, the Secretary of Agriculture, power to legislate the conditions under which practically all agricultural products may be produced and distributed.

"It gives to this individual power to designate markets for such products, to limit the quantity of such products that may go into such markets, to grade the products produced and distributed, to fix the prices thereon, and to levy a tax on consumers thereof.

"It contains the outrageous provision that if it be held unconstitutional, taxes collected under its provisions shall not be repaid to those from whom they were illegally collected.

"Further, it vests in the Secretary of Agriculture power to determine what other products compete with agricultural products and to deal with them accordingly.

"It abandons the theory of the existing law to give the farmer equality of purchasing power and sets up in its place a system of centralized control and taxation on practically all agricultural products and those products, such as rayon, which compete with them.

"The bill places exorbitant taxes on the very necessities of life—food, shelter, furniture and clothing—ranging as high as 125 per cent on some of these items.

"It strikes the working man and woman, the wage-earner, the very hardest.

"It contains the power not only to regulate and restrict advertising of all commodities embraced in its sweeping provisions, but to prohibit advertising.

"It threatens the existence of the newspapers, the magazines and the radio, and all other forms of commercial printing and advertising.

Imperils Workers.

"It imperils the jobs of hundreds of thousand of employes of newspapers, magazines and radio stations.

"It endangers the very life of some of our greatest manufacturing industries, such as the millers, the packers, the canners, and the tobacco manufacturers, as well as the security of their employes.

"By its power to regulate distribution and allocate markets, it threatens our transportation system, on water and on land.

"In fact, it is an open challenge to the economic recovery of this country; an inevitable obstruction to recovery.

"The measure must be beaten."

Garner Names Three To Probe Wool Marts

By the Associated Press.

Senator Adams (Democrat), of Colorado, was named by Vice President Garner yesterday as chairman of a special committee of five to investigate the activities of wool dealers. Other members named were Hatch (Democrat), of New Mexico; Murray (Democrat), of Montana; Steiwer (Republican), of Oregon, and Carey (Republican), of Wyoming.

Adams and Steiwer proposed the investigation, complaining dealers on the Boston market were selling their own holdings on a rising market and those supplied them by the growers when prices were on the decline.

U. S. Weighing Move For Langer Retrial

By the Associated Press.

Attorney General Cummings said yesterday the Justice Department would not appeal the case against former Gov. William Langer of North Dakota to the Supreme Court, but it was undecided whether to seek a retrial.

Langer was convicted of conspiracy to solicit political contribution from Government workers. The Circuit Court of Appeals, however, set aside the conviction.

The Attorney General said the District Court in North Dakota will make a survey of the evidence before the decision on a retrial.

Sen. Couzens Converses Throughout Operation

Rochester, Minn., July 11 (AP).—Senator James Couzens, of Michigan, underwent an operation at the Mayo Clinic today to relieve a bladder condition and left the operating table, attendants said, in excellent condition.

Dr. Waltman Walters, clinic surgeon, performed the operation with a local anesthetic, and Senator Couzens carried on a conversation throughout. The Senator, here since Saturday, will remain at Colonial Hospital at least two weeks.

Between You and Me

Hull Sets Italy Straight; Arms Makers Face Disappointment; Lobby Quiz Has Hard Job.

By Raymond Clapper

In a quiet way Secretary of State Hull has tipped off Mussolini that this Government is not happy over the way he is proceeding to war with Ethiopia.

Probably it was not put quite that bluntly, but Secretary Hull is a plain-spoken man from Tennessee and it can safely be assumed that he made his point clear within the restraints of diplomatic formalities.

He found it necessary to set Italy straight because of the widespread misinterpretation of his recent note to the Emperor of Ethiopia, who had asked the American Government to examine means of securing observance of the Kellogg anti-war pact.

Secretary Hull replied that the United States was gratified that the League of Nations was attempting to adjust the controversy, hoped that the arbitration would succeed, and was loath to believe either government would resort to other than peaceful means, or would permit any situation to arise which would be inconsistent with the pledges of both nations under the Kellogg anti-war pact.

* * *

Secretary Hull, it now appears, thought he was thus giving notice to Italy as well as to Ethiopia that the United States looked with disfavor upon any war or threat of war. The fact that he made the note public was intended to indicate that the sentiments expressed were for Italy's ears as well as Ethiopia's.

However, that was not the general interpretation placed upon the note by the newspapers and the public generally, much to the disappointment of the State Department. The note was regarded as a simple hands-off reply in which the United States politely washed its hands of the controversy.

* * *

Therefore Secretary Hull undertook to correct the misimpression. He did not want the record to stand leaving any idea that the United States was complacently giving Italy the wink.

He asked the Italian Ambassador to come to see him. They had a long talk. Neither would say much about it, except that the Ethiopian situation was discussed. But you can safely bet that if the Italian Ambassador's full report of the conversation has reached Rome by now, Mussolini knows that the United States Government doesn't think much of the way he is acting.

* * *

Also, American munitions manufacturers who are sharpening pencils in anticipation of taking orders from the prospective belligerents might as well stick to making plowshares. This Government's attitude is running strongly against export of arms for an African war. It stopped export of arms to the Chaco.

Early enactment of munitions licensing is desired by the Administration. This would require a public record under license control of all manufacture, export and import of munitions.

Meantime the State Department and the Senate Foreign Relations Committee are collaborating on an inclusive program of neutrality legislation, which, some of those interested hope, will not only redefine neutral rights but give the Government authority to control movement of citizens, capital and goods where nations at war are involved. The State Department has proceeded too leisurely with its studies of this highly technical matter to please many who are interested. It is doubtful if such general legislation can be enacted before the next session. By that time the Ethiopian war probably will be on, if not over.

Meantime, however, the Government has a partial weapon in the old war-time espionage act which never has been repealed. It permits the President to prohibit military secrets from going out of the country. Where munitions contain military secrets, their export could be prohibited. This statute was used by the President in sequestering gold when he declared the bank holiday. As a stop-gap, it might also serve for the Ethiopian situation.

* * *

The Senate lobby investigation, which has been broadened to include all lobbying, has a long job cut out for it. Ever since the lobbying over the utilities bill came under fire, opponents of the AAA amendments have put on a high-pressure campaign, and now stockholders in large corporations are receiving literature against the Administration tax proposals. A nation-wide universal volume of protest from industrial stockholders throughout the United States is called for. Stockholders are urged to wire and write their Representatives and Senators.

The fact is that when people think their interests are endangered by proposed legislation, they are going to oppose it and flood Congress with as much protest as possible—investigation or no investigation.

About all Congress can hope to do is to ferret out flagrant cases and abuses of the right of petition and, by publicity, try to maintain a code of fair practices in lobbying.

* * *

Political Parades: President Roosevelt doesn't think he has slipped so much. He has reports of a canvass in Ohio showing that sentiment toward the Administration stacks up thus: business men, 9 out of 10 against him; farmers, 4 out of 7 for him; labor, 7 out of 8 for him. He is especially cheered over the farmers. Ohio, a State of diversified farming, has not been so lavishly showered with AAA benefit payments as the big wheat and corn-hog States. If he holds better than half in Ohio he figures farm States generally will be still stronger . . . The Republican national committee will begin its 1936 drive through small weekly newspapers. It intends to dig in first in the grass roots. Republicans figure Roosevelt is doing more big-time publicity for them than they could themselves . . . Democratic national committee fund collectors report that recent Administration policies have caused big prospects to close up like a Scotch congregation at collection time . . . Ray Moley is urging the White House to ease up and give the country a rest, the Tory . . . When Arizona voters threatened to recall Senators Ashurst and Hayden because they voted to uphold the bonus veto, the chairman of the Senate Privileges and Elections Committee prepared a brief showing that it would be unconstitutional for a State to recall a Senator or Representative. That's one proposition which will be supported unanimously in both Houses . . . Mrs. Roosevelt is trying to keep out of the newspapers . . . A Yale man's proudest boast: Franklin Roosevelt went to Harvard.

* * *

Seven sets of flags on the Capitol Building have worn out during this session of Congress. You can guess what such wear and tear would do to the Constitution if they didn't keep it under glass and have the Supreme Court standing watch over it.

Federal Court Doubts Validity Of AAA Taxes

Refuses to Dismiss Writ Restraining Collection 14 Firms Obtained.

Continued from Page 1.

ful delegation of legislative authority to the executive officers of the Government."

Pending amendments to the agricultural adjustment act, which, if passed, would deprive processing tax payers of the right to contest such payments, figured in both arguments and the court's opinion.

"Plaintiffs" in Dilemma.

"With enactment of his proposed legislation," said the court, "there will be summarily withdrawn any such opportunity for legal remedy for a refund of taxes improperly assessed and paid.

"Plaintiffs are placed in a dilemma from which the only means of relief is invoking the equitable jurisdiction of this court," said the opinion.

"Common prudence justifies the apprehension that the uncontroverted status of the bill creates an imminent threat to the rights of these plaintiffs and, therefore, is presented an appropriate case for the exercise of the equitable protection of the court."

Most of the 14 flour mills involved are subsidiaries of General Mills, Inc. The Harvey Paper Bag Co. and the J. T. McMillan Packing Co. were the other plaintiffs.

Tin Exports Drop Sharply.

New York, July 11 (AP).—Exports of tin by the five principal tin producing countries in May totaled 6,489 tons compared with 10,009 tons exported in April, according to International Tin Research & Development Council.

Move to Block Farm Tax Suits Called Tyranny

Cotton, Tobacco Crop Acts Extended by Senate for a Year.

By the Associated Press.

Administration efforts to block farm processing tax suits yesterday were assailed as "tyranny" and "dishonesty" by a fighting Senate opposition.

Scarcely a murmur of discussion attended approval of amendments to the AAA bill extending for another year the cotton and tobacco control acts.

But Senators on both sides of the chamber stormed at the processing tax sections especially written to clinch the constitutionality of the crops control program.

Senator Smith (Democrat), South Carolina, in charge of the bill, said there was no justice in permitting processing companies or others to sue for recovery of fixed taxes by Secretary Wallace. But Smith frankly was startled when confronted with a section in the complex measure denying all persons the right to go to court to restrain collection in the future of processing taxes prescribed under the act.

Borah Seeks Change.

Senator Borah (Republican), Idaho, introduced amendments to strike out of the bill both the sections denying tax recovery suits and the section blocking future injunction actions against the taxes. Then he proposed eliminating a third section legalizing all processing taxes heretofore applied by the Secretary of Agriculture.

Smith vehemently insisted that the processors in most cases had already passed on the tax to consumers or had deducted it from prices paid the growers. But Borah countered that some no doubt had been unable to do so and now would be denied the right of courts to determine whether the tax itself is legal.

"Can you go out," he asked, "and take property illegally from a citizen (by taxes) and then come and declare it was legal?

"That is the very essence of tyranny."

"That would be dishonest," added Senator George (Democrat), Georgia.

Both Borah and George conceded it would be proper to permit the Government in such tax suits to prove that the tax had been passed off by the processor either upon the grower or consumer as a defense against damage suits.

Senator Schall (Republican), Minnesota, declared the whole scheme of AAA would collapse in the courts and branded it a "Soviet measure."

"You might as well abolish the Department of Justice and the courts as restrain citizens from tax suits," said Senator Dickinson (Republican), Iowa.

Borah conceded that there was ground for the doctrine of denying individuals the right to sue the sovereign but objected that recently it was being "extended into many lines, and it is a right that should seldom be denied."

Cotton Act Extended.

But with the flurry over the tax problem temporarily brushed aside, the Senate promptly voted to extend through the 1937-38 crop year the Bankhead cotton control act and voted a similar one year extension to the Kerr-Smith tobacco control act, both aimed at crop control through quota assignments and application of the processing tax.

Meanwhile Senator Connally (Democrat), Texas, proposed to restore a section approved by the House, but stricken out by the Senate Agriculture Committee permitting the Secretary of Agriculture to use 30 per cent of the Nation's customs receipts to build up foreign trade along lines of the export debenture system. Since Smith had protested such a measure would create a wall of sales resistance abroad against American cotton, Connally proposed exempting cotton.

Concluding the day's debate, Smith appealed for a vote on the AAA bill by tonight, commenting that he hoped "all the long speeches were finished."

Shoe Production Lower.

New York, July 11 (AP).—Boot and shoe production in May, as reported by the trade to the Commerce Department, totaled 30,029,890 pairs, compared with 33,828,402 pairs in April and 34,059,534 pairs in the same month last year.

In Congress

YESTERDAY.

Senate.

Met at noon and recessed at 4:35 p. m.

Debated AAA amendments.

Approved resolution for $50,000 Senate investigation into all lobbying.

Virgin Island investigation recessed following White House conference.

Attorney General Cummings testified before Banking Committee on gold clause bill.

House.

Met at noon and adjourned at 3:35 p. m.

Passed TVA amendments and numerous other bills.

Rules Committee continued utility lobby inquiry; decided to investigate Washington power lobby activities.

Ways and Means Committee called off tax hearings when witnesses failed to appear.

TODAY.

Senate.

Meets at noon.

Resumes debate on AAA amendments.

House.

Meets at noon.

Considers private bills.

Rules Committee meets on various rules.

Military Affairs Committee considers Tydings bill to stop subversive propaganda among military forces.

Pecora Is Held Choice to Head Phone Inquiry

Asked by Roosevelt to Be Chief Counsel, Says Reliable Report.

By the Associated Press.

Ferdinand Pecora was reported authoritatively yesterday to have been requested by President Roosevelt to become chief counsel for the Federal Communications Commission's investigation into the American Telephone & Telegraph Co.

Pecora, now on the New York Supreme Court bench, was President Roosevelt's dinner guest at the White House Wednesday night. He has been in conference with Senator La Follette, Wisconsin Progressive, and Felix Frankfurter, a chief of the Brain Trusters, since his arrival Sunday ostensibly to give counsel to his personal friend Thomas Corcoran, RFC attorney. Corcoran has been before the House Rules Committee for alleged lobbying activities for the Administration's utility holding company bill.

Faces Fall Elections.

Now serving on the New York court by appointment of Gov. Lehman, the lawyer who conducted the Senate's stock markets investigation comes up for election as Justice of the First New York Judicial District this fall. This district comprises largely the same section—Manhattan and the Bronx—where he was defeated for district attorney two years ago while running on the McKee-Farley recovery ticket.

Alex R. Rorke has been put forward as a candidate for the Democratic nomination for Pecora's post in the October primaries. Rorke is reported to have a substantial following in Tammany Hall, which Pecora opposed when he ran for district attorney.

President Roosevelt was reported yesterday to be particularly anxious that a successful investigation be conducted into the A. T. & T. The inquiry was authorized last year by Congress in passing the Rayburn bill creating the Communications Commission. Efforts to obtain a counsel to conduct the investigation thus far have been unsuccessful.

Counsel Sought Vainly.

Commissioner Paul A. Walker, in charge of the inquiry as head of the telephone division of the commission, confirmed that difficulty had been encountered in finding a man.

As a justice on the New York supreme bench Pecora would serve a 14-year term if elected in the fall.

Mother: I saw that 1934 Buick De Luxe Sedan advertised in Post Want Ads today. It's just the car we want and we'll save enough on it to buy the piano. Mary.

Labor Bill Test Impends in Case Against Cudahy

U.S. Cites Packers as Union Charges Infringements of Wagner Law.

By the Associated Press.

Milwaukee, July 11.—The Cudahy Brothers Co., packers, today was cited to the Federal Labor Board at Washington for "refusing to obey the law," paving the way to a possible test—one of the first—of the newly enacted Wagner labor relations act.

The citation was made by N. S. Clark, of the Regional Labor Board. It followed filing of a formal complaint by a meat cutters' union, charging failure of the company to grant the union rights guaranteed under the Wagner act, he said.

The complaint was made after George A. Billings, vice president of the company, notified officials of the union, an A. F. of L. affiliate, that it could not recognize the union as the sole bargaining agent for all employes. The union was named by a 595-to-270 vote of Cudahy workers to represent them in negotiations with the company.

Clark said he forwarded particulars in the case to Washington and proceedings probably will start before the regional board. The case then probably will be carried to the Circuit Court of Appeals, he said. Company officials would not comment on this possibility.

Union officials said they would not call a strike until it was definitely decided that the union "could not obtain its objectives granted under the law without a walkout."

Clark said the case would result in a test of the Wagner act and company officials expressed the same opinion.

The statute was enacted a few weeks ago with strong support of labor organizations.

Firemen Free Operator As G.A.O. Elevator Stalls

A short circuit in the elevator shaft of the old Pension Office building, which now houses the General Accounting Offices of the Government, brought out all downtown firemen, but their only duty was to free an aged operator from his stalled car.

The fire, extinguished by a building guard, caused the mechanism of the elevator to stall and William H. Hamilton, colored, 61, 224½ Twenty-second street northwest was trapped between the second and third floors.

He was extricated, uninjured, by the firemen after being imprisoned about 30 minutes. The damage did not exceed $50.

Hickey-Freeman
CUSTOMIZED CLOTHES

RUXTON PAJAMAS REDUCED

$2.50 Grade *Now* $1.95 $5 Grade *Now* $3.65
$3.00 Grade *Now* $2.35 $10 Grade *Now* $7.65
$3.50 Grade *Now* $2.65 $15 Grade *Now* $11.65

Goldheim's
Apparel for Gentlemen . . . Established 1875
1409 H Street N.W. NAtional 1409

Like The College Freshman . . . It's

Naturally Fresh

. . . and you'll learn of its better flavor that puts MESCO in a class by itself. No stop-over on grocers' shelves detracts from MESCO'S glorious roasting freshness as it's scooped from our roaster and speeded direct to YOU.

NO SHELF AGE

MESCO COFFEE 33c Lb.

M. E. SWING
1013 E ST. • FREE DELIVERIES • NA 7601

Austin, Nichols & Co.

A RELIABLE Source of Supply*

Our purchases of wines, whiskies and other liquors are bought direct—either from reputable American wineries and distilleries or from responsible foreign firms, or brought to this country by their accredited agents. We have bought no questionable "bargains". Since 1855 our House has enjoyed a reputation for dealing in merchandise of fine quality. This is a tradition. Its influence is behind our entire business policy.

Austin, Nichols & Co.
(INCORPORATED)
Rear 913-21 D St. N.W., Washington, D. C.
Telephone: NA. 7251
New York, N. Y.. Miami, Fla., New Haven, Conn., Albany, N. Y.
WINES SPIRITS LIQUEURS
*WHOLESALE DISTRIBUTORS ONLY
Copyright, 1935, Austin, Nichols & Co., Inc.

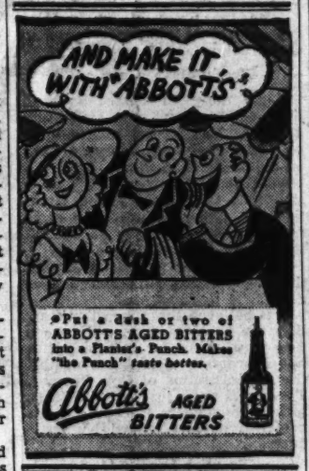
AND MAKE IT WITH ABBOTT'S
*Put a dash or two of ABBOTT'S AGED BITTERS into a Planter's Punch. Makes "the Punch" taste better.
Abbott's AGED BITTERS

SPECIAL NOTICES

I, ANDRE E. GERARD, WILL NOT BE responsible for any debts contracted by others than myself. ANDRE E. GERARD, 1830 Ontario place northwest.

SUMMER SCHOOL
Short, Intensive Beginner's and Review courses in Gregg and Boyd Shorthand
Now Forming
Bookkeeping
Secretarial
Calculating Machines
Dictaphone and Ediphone and Other Courses
Positions for Graduates.
BOYD SCHOOL
1333 F St. NAt. 2338.

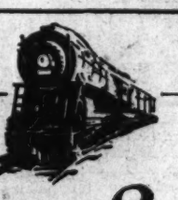

The Robert E. Lee
TO
THE CAROLINAS
ATLANTA-BIRMINGHAM
MEMPHIS-SOUTHWEST
Connections for Montgomery, Mobile, New Orleans, the entire Southwest. Lv. Washington 10:10 p. m.

ALL TRAINS
Completely AIR CONDITIONED
Coaches, dining, lounge, sleeping cars—all air-conditioned.
COOL—CLEAN—QUIET

In all Seaboard trains you find everything to make your trip a pleasure. The complete comfort of air-conditioning, fast convenient schedule, fine equipment, courteous personnel, famous Seaboard dining car service.

The Cotton States Special
Daily to the Carolines, Athens, Atlanta, Birmingham. Connections for Columbus, Ga., New Orleans, Memphis, the Southwest. Lv. Washington 2:00 p. m.

The Southern States Special
Daily to the Carolines, Savannah, all Florida. Lv. Washington 2:00 p. m.

The New York-Florida Limited
Daily to the Carolines, Savannah, all Florida. Lv. Washington 3:00 p. m. (sleeping cars open 10:00 p. m.

Low 15 Day and 6 Month Limit Round-trip Tickets

EDWARD PLACK, A. G. P. A.
714-14th St., N.W., Wash., D.C. National 0637-38

SEABOARD
AIR LINE RAILWAY
Four Completely Air-Conditioned Trains to the South

Name your brand
WHITE HORSE
A Joy to the Palate!

POUR out a generous portion of White Horse. Note its subtle and distinctive aroma. Sip slowly. Let the delightful flavor linger on your tongue. How smooth and soft—a joy to your palate.
Half bottles and pints on sale
A BLEND OF 100% SCOTCH WHISKIES—ALL OVER 8 YEARS OLD
Sole U. S. Importers Brown-Vintners Co., Inc., New York Chicago Los Angeles

ENJOY THE FRESH JUICE OF SUNKIST ORANGES frozen into a delicious ice

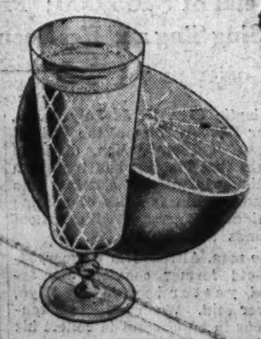

Yes, the same sweet, luscious Sunkist Oranges you use on your own table. That's the secret of the natural unmistakable orange flavor of Breyers Orange Ice. We squeeze the fruit ourselves—so we know we're getting nothing but the real, fresh juice. When you buy from a Breyer Dealer you know you're getting a true orange ice.

Breyers
ORANGE ICE
Breyer's Ice Cream
PRODUCED UNDER THE Sealtest SYSTEM OF LABORATORY PROTECTION

Senators Fight Plea to Outlaw Gold Loss Suits

McAdoo, Glass See Harm to U. S. Credit in Bill Asked By Roosevelt.

By the Associated Press.

President Roosevelt's request for legislative outlawry of gold clause suits bumped into difficulties at both ends of the Capitol yesterday that foretold more trouble ahead.

Attorney General Cummings appeared before the Senate Banking Committee to smooth the way for the proposal. But he found himself surrounded by hostile Senators, including two former Secretaries of the Treasury—tall William G. McAdoo, of California, and short Carter Glass, of Virginia—both of whom suggested it would destroy Government credit.

Similar warnings were voiced before the House Banking Committee by Franklin W. Fort, former member of Congress and head of the Home Loan Bank Board under President Hoover. The House committee, however, planned to meet this morning in an effort to get the measure onto the floor during the day.

The resolution, recommended a few days ago by President Roosevelt in a special message, would close the courts to damage suits against the Government resulting from any losses sustained by gold-clause bond holders through dollar devaluation. It is designed to close the loopholes left by the Supreme Court in its famous gold decisions.

Cummings, before the Senate committee, sought to avoid arguing the merits of the proposal, but, confronted with cries of "repudiation," he contended the resolution was the "legitimate, inevitable, logical outcome" of the Government's monetary program and that therefore discussion of policy was "water over the dam."

Smiling at times to relieve the tension around the small committee table, Cummings expressed the view that devaluation had been "in the public interest" and necessary "to save the country from complete chaos."

Senator Bulkley (Democrat), Ohio, said he had been one of the first advocates of dollar devaluation, but did not agree that closing the courts to damage suits was an "essential" of that policy.

"Do all lawyers agree that an essential of sovereignty is the right to repudiate?" Glass asked tartly.

His question went unanswered, as McAdoo asserted that no Government obligations were "of any value so long as the Government can repudiate at will." The Californian added that he was "concerned over the effect on the credit of the United States."

"No bond is binding on any government." Cummings replied. A moment later, when Senator Gore (Democrat), of Oklahoma, again used the word "repudiation," Cummings said:

"I don't call it repudiation, but that word doesn't hurt my feelings."

McAdoo contended the resolution "would be in violation of the gold decision." Glass added that "nothing was ever proposed more calculated to impair, if not destroy, the credit of the Government than this resolution."

Fort told the House Committee the resolution would "shake the credit of the United States as surely as we sit in this room today." He added that it was "the first step backward in the history of the United States toward re-assertion of the doctrine that the king can do no wrong."

Representative Wolcott (Republican), of Michigan, warned that the resolution would damage the market for Government bonds and said people already were beginning to fear an "artificial boom" from credit inflation.

Bill Banning Gold Suits Debated

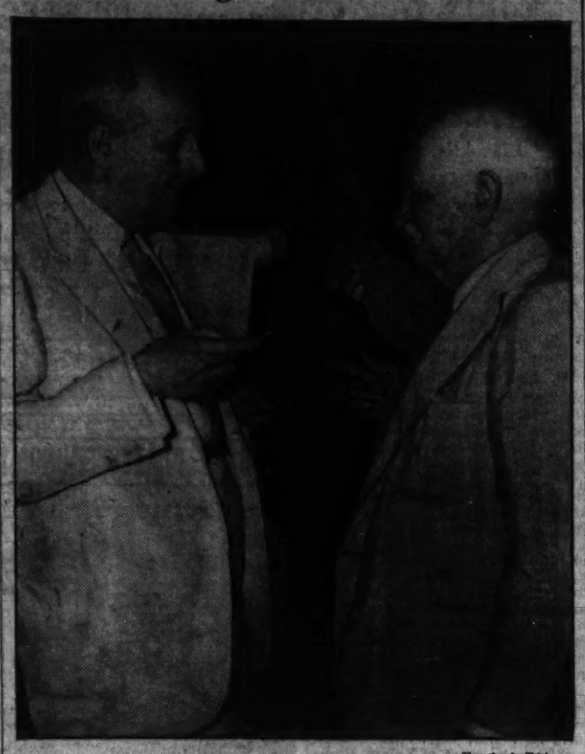

Harris & Ewing.

Attorney General Cummings and Senator Fletcher (Democrat), Florida, discussing monetary legislation yesterday at Senate hearing.

Trade Council Entrusts Fate To Committee

Business Advisory Group Head Denies It Will Be Dissolved.

The future of the Business Advisory Council of the Commerce Department was placed in the hands of a committee yesterday with instructions to report in September.

Reports that the council was about to be disbanded were denied by H. P. Kendall, chairman, but it is possible that its future activities may be greatly changed or curtailed. Kendall said future activities would depend considerably on developments during the next two months.

Places left vacant by five recent resignations were not filled. Kendall's term as chairman of the organization has expired and a new chairman was to have been named yesterday, but no action was taken.

Complaints have been made that the White House and Department heads have paid little or no attention to the reports of the council. Some of these complaints were made by the members who have resigned, but it is known that there still is considerable dissatisfaction within the organization.

Members Still Interested.

In a formal statement following the meeting, Kendall said:

"About 30 members of the council were in attendance at today's meeting and there was every evidence of interest in the work this group of business men is doing. I am frank to say that reports that have gained some currency to the effect that the council is planning to cease its activities and disband are absolutely without foundation. Quite to the contrary, I feel that the council has never been in a better position to carry on the great work for which it was organized than at the present time.

"The program and planning committee appointed today will carry on its efforts during the balance of the summer and some time during September the members of the council will meet again to continue their efforts. One of the plans suggested for the future of the council was that the members be elected for a three-year period, with one third of the membership rotating yearly."

Committee Named.

Members of the committee to decide the future of the council are Kendall, chairman; De Lancey Kountz, of Devoe & Raynolds Co., Inc., New York; Gerard Swope, president of the General Electric Co.; R. Douglas Stuart, vice president of the Quaker Oats Co., Chicago; Morris E. Leeds, president of Leeds & Northrup, Philadelphia; Walter C. Teagle, president of the Standard Oil Co. of New Jersey, and John H. Fahey, head of the Home Owners Loan Corporation.

Members whose resignations were accepted and whose places were not filled are Howard C. Smith, president of the Illinois Tools Works, Chicago; E. L. Ryerson, jr., president of J. T. Ryerson & Son, Inc., Chicago; Howard Heinz, president of the H. J. Heinz Co., Pittsburgh; Robert L. Lund, general manager of the Lambert Chemical Co., St. Louis, and James F. Bell, president of General Mills, Inc., Minneapolis.

Congress Wears Out Seventh Set of Flags

By the Associated Press.

The winds and rain which beat upon the United States Capitol have worn out seven sets of flags since this Congress convened.

Costly flags blow from four staffs over the Capitol. The flags over the east and west entrances fly night and day. Those over the Senate and House wings come down only when the houses adjourn.

"The life of a flag on one of those poles," Lieut. A. M. Jones, of the Capitol Guard, said today, "is less than 30 days."

These banners are the only flags in America which by right are permitted to fly after sundown. Even the flag on the White House comes down.

Girl Quits Films to Wed.

Hollywood, July 11 (AP).—Maxine Reiner, 19-year-old Philadelphia girl, gave up a role in a motion picture to marry Joe I. Myerson, 29, wholesale haberdasher, today. The movie part was the first Miss Reiner was given.

Limit Placed On Borrowing By Treasury

Intention to Maintain Easy Money Market Seen in Policy.

By the Associated Press.

Government intentions to maintain the easy money market were read by observers yesterday in Secretary Morgenthau's apparent determination to limit Treasury borrowing to a current need basis.

A press conference remark by the Treasury chief charted this course as President Roosevelt listed a series of conferences with financial experts at the White House. Among the callers were Morgenthau, George L. Harrison, governor of the New York Federal Reserve Bank, and Irving Fisher, Yale University economist.

The subject of the presidential conferences was guarded carefully. Speculation stressed two possibilities: The international monetary situation and constantly recurring stabilization talk; the pending banking bill with its centralization of credit control.

Mr. Roosevelt has been giving special study to the Senate amendment to restore to banks a limited authority to underwrite security issues.

Despite extremely cheap money rates now prevailing on Government issues and an established borrowing program exceeding $4,000,000,000, Morgenthau told newsmen the Treasury's working cash balance probably would be maintained at a relatively low level from now on.

Financial observers interpreted his statement to mean the Treasury expected to obtain money cheaply for many months to come. Also there was a hint the Government was not sure of spending the full $8,000,000,000 projected in Mr. Roosevelt's budget message.

"The amount of borrowing," Morgenthau said, "will have a direct relation to the total amount of money we will need."

Morgenthau said that "most likely" the Treasury will offer $100,000,000 in 2¾ per cent bonds of 1955-60 on a highest bid basis Monday.

At present, the Treasury's cash balance is $1,215,000,000 but this includes $584,000,000 of gold profit, which is being used to retire national bank notes. The real working balance, therefore, is only $661,000,000. This will be increased, however, when proceeds from a recent $500,000,000 note issue are added.

Reduction of the balance has gone forward steadily for several weeks, but today's announcement was the most specific statement so far. Morgenthau said the balance should be between $750,000,000 and $1,000,000,000.

In earlier months of the New Deal the balance ran as high as $2,000,000,000. Large balances necessitated the deposit in banks of non-interest bearing bonds while the Government was paying out interest to lenders.

Curtail Power Of High Court, Lewis Advises

Continued from Page 1.

preme Court's assumption of the right to declare invalid congressional acts was "destructive both of justice and functions of government." He sharply assailed "irresponsible judges" and held that "minority government was the curse of America."

Assisted by Representative Fred Sisson (Democrat), of New York, Lewis urged that Congress enact a jurisdictional statute at once, specifying the authority of the Supreme Court over constitutional questions. Unless this is done, he declared, the New Deal can not go on, since its solutions for the depression have been thrown back into its face.

On the other hand, Raoul E. Desvernine, New York attorney and chairman of the national lawyers committee of the American Liberty League, contended that such proposals, if carried out, meant a change in this country's system of government and should not be undertaken without reference to the people.

"To impose the will of the majority in derogation of constitutionally reserved rights by legislative fiat or executive dictation," he declared, "is tantamount to establishing the omnipotent or totalitarian state possessed of unlimited power. This doctrine is clearly alien and foreign to our constitutional philosophy. It destroys our American system and substitutes the European system."

Desvernine asserted he would not undertake to debate the relative merits of these "totally different systems," but wanted to point out the meaning and implications of what was being proposed by the New Deal as an antidote for the recent Supreme Court decisions.

"If you want these things, be honest and frankly say, 'I want to change my government,'" he asserted.

Of greater importance than the opposition to the New Deal proposals, however, was the exposition of those proposals by Lewis, a leader in the House, one of the Roosevelt Administration's most ardent supporters, and one who has devoted over the year considerable research to the problems of judicial nullification of congressional legislation.

As a "remedy" for the Supreme Court's "assumption," as he contended, of the power to abrogate acts of Congress, Lewis proposed a "jurisdicitional statute" which would restrict the court in the exercise of this power in the following manner:

"Only a State should be heard to complain in the courts that an act of Congress invaded or impaired a power belonging exclusively to the States.

"Jurisdiction be denied to courts to nullify revenue acts of Congress.

"Jurisdiction be granted to review constitutionality of statutes violative of prohibitions as to specific subjects such as right of petition, habeas corpus, trial by jury, freedom of the press and about 20 others to be enumerated in the bill.

"Jurisdiction to be denied to annul statutes on such nonspecific titles as general welfare, life, liberty, property, as in the fifth amendment, except so far as they may deprive a person of a regular trial.

"That any decision of a court determining a United States statute to be void be subject to reversal by Congress."

These suggestions, he asserted, "fall clearly within the express provisions of the Constitution, I think, and are such as may be realized by act of Congress."

Lewis not only made the same argument as was projected yesterday by Sisson that the Supreme Court had usurped the power to pass on the constitutionality of acts of Congress, but he gave a lengthy recital to demonstrate his point.

Likewise he went into some detail to show that the framers of the Constitution intended in the "general welfare" clause to give Congress a grant of power and did not intend that phrase, as so often is contended, as a limitation on the taxation power. He cited the story of a comma being substituted unintentionally for a semicolon in the final draft of the Constitution and thus changing the meaning of that phase.

Desvernine, however, subsequently challenged the Marylander's contention that the "general welfare" clause was anything but a limitation on the taxation power.

Comma or Semicolon.

But Lewis held that with comma or with semicolon the clause "was intended as a grant of power, and that under it Congress may provide for the 'general welfare,' not merely through the levying of a tax, but by other logical and legitimate means, such as the prescription of justiciable rights and duties generally."

Should the Lewis interpretation of the clause be generally accepted there would be no doubt of the constitutionality of the Guffey-Snyder coal stabilization bill and other measures which he and others regard as of doubtful validity in the face of recent Supreme Court decisions.

Indeed, Lewis contended that the coal bill itself projects the issue facing the country, because, he said, if that measure is not passed 450,000 miners will go on strike, while if it is adopted, he added, "the Federal judges will go on strike," in its enforcement.

Turning back to the Constitution and the Supreme Court, Lewis contended that if that document "fails us in our generation, it fails only because it has suffered by these interpolated unwritten amendments," which he contended the Supreme Court has followed.

"The first one," he asserted, "which adds to the expressed judicial powers a jurisdiction to invalidate congressional acts, is a power to prorogue Congress so far as our present problems are concerned.

"The second one perverts the life, liberty and property clause to provide that all new laws relating to life, liberty or property must conform to the opinions of the judges as to right and wrong, the opinion of Congress as to right and wrong to the contrary notwithstanding.

"Sterilizes" Powers.

"The effect of this unwritten amendment is to crystallize the pre-existing laws as to personal and property rules, whether right or wrong, and to sterilize all legislative power for the advancement of legal justice or adaptation of the laws to even profound changes in industrial and social conditions."

He contended that the suppression of the congressional power to act under the "general welfare" clause constituted "an abrogation of an expressed power" and created "a vacuum where neither the State nor the Federal Government may act—a vacuum in which the country has already once fallen only to pay the terrible price of a civil war."

Explaining his proposals for restoration of what he regarded as the intentions of the framers of the Constitution in the relationship between Congress and the Supreme Court, Lewis contended that such general titles as "life, liberty and property describe nothing in particular, with specificity of subject utterly lacking."

"The only office a judge discharges in declaring a child labor law, a minimum wage or a minimum hour law as in violation of the rights of life, liberty or property," he continued, "is to assume that he has a better understanding of social justice and wise legislation in respect thereto than the Congress selected by the people to act on these subjects."

Desvernine, presenting the other side of the question, pointed out that the adequacy of the Constitution was challenged by the President in his so-called "horse and buggy" press conference and that suggestions which have come from other New Dealers can not be idly dismissed "without serious apprehension."

Charges "Political Expedient."

He pointed out proposals in Congress "not only to make the Federal Government omnipotent in all social and economic fields of action, but also to curb the Supreme Court in its power to declare laws unconstitutional."

"Some advocate," he went on, "as a possible political expedient, the passing of laws of doubtful constitutionality to stir up an irresistible public demand for the amendment of the Constitution. This suggestion assumes that the Constitution must be amended to carry out new 'theories' which the public will not support unless further agitated."

He denied the Constitution was "strait-jacketed to the horse and buggy age," and said it frequently had demonstrated "its flexibility and adaptability." None, he said, would challenge the right of amendment in orderly procedure, but such amendments, he asserted, should be scrutinized to determine whether they were dedicated to adapting the Government to new and unforeseen conditions or whether to establishing a new and different form of government.

He reviewed the formation of the American governmental system of checks and balances—a Federal Government of limited, not general jurisdiction, and "a Government of laws, not man." Just because the Federal Government is restricted in its action, he asserted, it "in no way shows that our Government is impotent to take action."

Far Transcend Needs.

"It merely shows that the Federal Government is not the proper branch of the Government unless it is also shown that the State or local governments are equally unable to take action," he asserted.

Referring to recent proposals to transfer sovereign power from the States to the Federal Government, which, he asserted, "far transcend present needs," Desvernine contended that to go to such an extreme "is nothing more than a proposal to change our system of government, not to adapt our present system to existing conditions.

"Our courts have so wisely and adequately met each situation when it has arisen," he asserted, "that it would seem wisdom to continue to entrust them with the working out of this problem, rather than to impulsively set up a new form of government under such highly emotionalized and volatile conditions as at present."

He criticized the Administration for seeking to evade judicial review of the legislation "by preventing and postponing the adjudication of constitutional issues," which he said had been costly to business and "has not encouraged respect for law."

H. C.: If you buy that 1935 Plymouth Coupe advertised in today's Post Want Ads, I'll keep that date for Sunday. L. M.

OPEN ALL DAY SATURDAY DURING SUMMER

One of the Most Comfortable Chairs You Ever Sat In!

THE ANNE HATHAWAY

$39.50

SOLID MAHOGANY

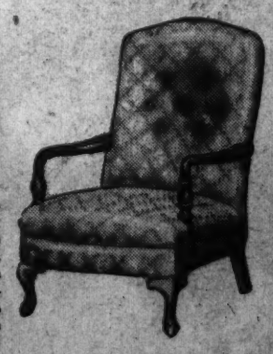

A gracefully designed chair with much comfort. Its hollow, curved roll back snugs up to its occupant like a comfortable old shoe hugs the foot. Just right for the average size person—neither too large or two small. Grand Rapids made and done in tapestry.

Open All Day Saturdays

MAYER & CO.

Seventh Street Between D and E

BEDDING . . . DRAPERIES . . . LIFETIME FURNITURE . . . CARPETS

Seersucker Weather!

Come to Seersucker Headquarters! Saltz Brothers Were the First to Sponsor the Genuine Lorraine-Haspel Seersuckers in Washington.

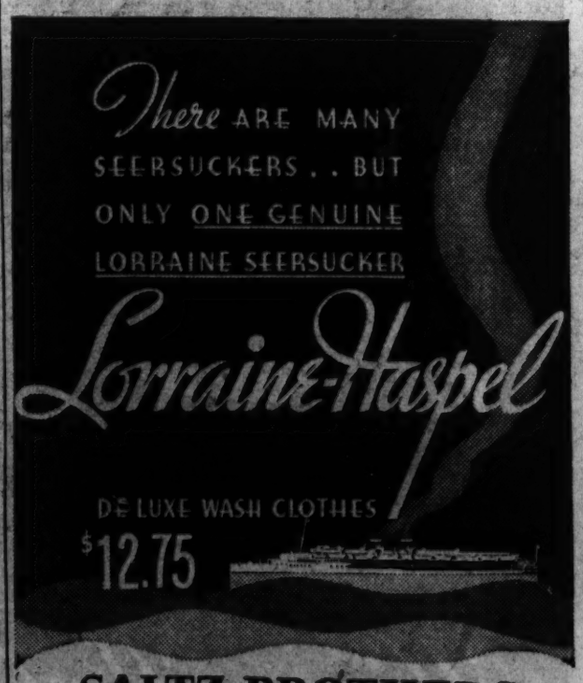

SALTZ BROTHERS

Fine Apparel for Gentlemen

1341 F STREET, N.W.

"The Right Spirit"

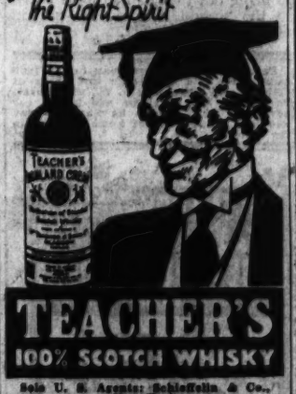

TEACHER'S

100% SCOTCH WHISKY

Sole U. S. Agents: Schieffelin & Co., New York

Our Own Dictionary Of ABBREVIATION

A. E. F.

Yesterday, men going out to battle for principle—the AMERICAN EXPEDITIONARY FORCES.

Today, principle going out to battle for men—principle invested along a wide front to ACQUIRE EXTRA FINANCES. Intrench your investments behind our 29 years experience in investment properties. If you would advance your money's yield to 8%, 10%, or more—fortify its earning position by investing in a Shannon & Luchs Verified Value. For example:

Four-family dwelling rented at $130 per month. Priced at $10,950. Tenants furnish own heat.

The type of property you favor, the amount you have for it—we can secure a Verified Value in the first that will bring Verified Yield for the second, and Add Earning Fullness to the sum. Consult us today.

SHANNON & LUCHS

REALTORS

Sales Experts in Investment Properties for 29 Years.

1505 H Street N.W. National 2345

WASHINGTON'S FINEST MEN'S WEAR STORE

FRIDAY SALE

FOR THRIFTY MEN!

Closed Saturday

47 Men's $18.50 and $21.50 COOL TROPICAL SUITS

Every one of them is from our regular stocks of fine summer suits. Well tailored and smartly designed.

Sizes, regular (2) 35, (2) 36, (1) 37, (1) 38, (3) 46; slim, (2) 37, (13) 38, (10) 39, (8) 40; stout (1) 44; long stout (1) 39, (1) 40, (2) 44.

$13.85

4 PAIRS DUCK TROUSERS: sizes, waist 28 to 31. Were $3.50..... $1.85

20 SUITS: tropical worsteds, flannels and Dublin Twists; sizes, regular (1) 34, (1) 35, (1) 36, (1) 37, (1) 46; short (3) 36, (1) 37, (2) 38, (7) 40, (1) 42; medium stout (1) 39; long (1) 39. Were $25 and $29.50..... $19.85

4 GABARDINE SHORTS, white and brown. Were $3.95 ..... 95c

8 LINEN SUITS: sizes, regular (1) 40; short (1) 35, (1) 37, (1) 38; slim (1) 37, (1) 38, (1) 40. Were $20.00 ..... $14.85

48 SUITS: cool cords; they launder well; plain stripes, white, blue, brown and black; broken sizes, but some styles in most sizes. Were $12.75. $8.85

14 PAIRS TROUSERS: brown stripes; mostly sizes 40 to 46. Were $8.00 ..... $4.85

Genuine Buckskin RALEIGH "8" SPORT SHOES $4.95

Friday Only! 150 Pure Irish Linen 'Kerchiefs 5 for $1

85 SWIMMING SHORTS: pure worsted with white belts. Special $1.95

100 TIES: a large variety of beautiful patterns. Were $1.00 and $1.50. 88c

163 SPORT HOSE: white in clocked and novelty effects. Were 50c and 65c 39c

38 SILK SHORTS: white and plain shades; pure silk. Were $2.00.. $1.15

31 SEERSUCKER ROBES: smart color combinations in fancy patterns; washable; ideal for the beach or home; cool and comfortable. Were $2.98.. $1.89

36 TERRY AND KRINKLE FABRIC ROBES; washable; plain and fancy colors. Were $5.00. $3.95

100 HANDKERCHIEFS: fancy patterned effects; a large variety of smart summer designs. Were 35c; for Friday only.... 4 for $1

84 GOLF HOSE: plain shades in light and dark colors. Were $2 and $2.50..... $1.65

37 SILK PAJAMAS: white and plain shades; smartly piped. Were $5.00..... $3.95

34 PAJAMAS: fancy patterns; mostly B's, C's and D's. Were $1.65 and $1.99..... $1.49

62 SPORT HOSE: short elastic top type, sport styles in light summer pastels. 35c pair..... 3 for $1

173 TIES: washable British prints; beautifully made in cool summer shades. Were $1.00 ..... 65c

140 SHIRTS: white and plain colored broadcloths; collar attached and neckband styles. Were $1.65; 3 for $4.00, each..... $1.39

110 SPORT SHIRTS: plain colors, canary and white; suitable for all active sports. For Friday only 95c

278 SHIRTS, SHORTS AND SILK SCANTS: white and plain shades; leather summer fabrics. Were 89c and $1.00; 3 for $2.00, each 69c

$5 and $6 Raleigh Panama Hats $2.85

52 Pairs of RALEIGH Sport Shoes $3.95

47 KNOX STRAWS: the famous "Comfi" styles, all ovalized sixteenths. Were $5..... $3.75

28 KNOX STRAWS: every one of them is ventilated; broken sizes and styles, but all smart, new styles. Were $4... $2.75

24 RANGOON HATS: tans, browns and blues. Were $3; special for Friday $2.85

40 RALEIGH STRAWS: our regular good looking and fine quality straws. Were $3 $2 and $3; very special $1.45

22 LINEN CAPS: ideal for summer sports; broken sizes. Were $1.50 to $2; for Friday only..... 95c

HANAN SPORT SHOES: broken sizes and styles, but all smart, wanted styles. Were up to $13.50 ..... $9.85

STA-SMOOTH SHOES: only 47 pairs; genuine buckskins; late summer styles. Were $8.50 and $10 $6.95

ARCH PRESERVER SHOES: only 21 pairs; broken sizes and styles in sports models. Were $11.. $8.95

HOUSE SLIPPERS: 87 pairs; soft leather soles. Were $2.50 ..... $1.95

A Group of $3 and $3.50 New SHIRTS $2.35 3 for $7

White or Plain Shades Scants, Shirts Shorts 39c

In The WOMEN'S Shop

10 SILK CREPE BLOUSES: rose, blue and aqua. Were $2.95 ..... $1.95

25 STRING COATS: summer sweater styles; natural yellow, aqua, violet, beetroot and blue; sizes 12 to 20. Were $5.95 and $6.50 $4.85

15 KNITTED SUITS AND DRESSES: string knits, boucle and soft woolyr rayons; sizes 12 to 20. Were $16.95 to $22.75. $12.95

COTTON FROCKS $3.95

Seersuckers, cotton laces, organdy, dimity; plain colors, plaids and prints; sizes 11 to 17 and 12 to 20. Were $5.95 and $7.95.

6 SUMMER SUITS: sweater styles of linen and pastel wools; sizes 12 to 16 and 20. Were $16.95 to $19.95 ..... $12.95

SUMMER DRESSES: they were among our smartest Summer frocks. Cottons and wash crepes—some prints and washable crepes; sizes 12 to 20. Were $10.95 to $17.95 ..... $5.95

40 DRESSES: chiffons, crepes and cottons; plain light pastels and prints; all smart summer styles; sizes 12 to 20 and 38 to 42. Were $10.95 to $22.75... $7.95

11 SUMMER COATS: Forstmann's coolaine and linen fabrics; sizes 14 to 20. Were $9.95 to $17.95 ..... $7.95

$5 to $10 STRAW HATS $3.65

Included are fine Knox and Raleigh Hats from our regular stocks; smart styles; pastels, navy, red, natural, white and black.

19 HATS: fabrics and straws in dark shades. Were $3 and $6.50.. $1.00

5 SUMMER COATS: Shetland wools; lilac and shell pink; sizes 12 to 16. Were $14.95 ..... $10.95

6 SUMMER HANDBAGS: white leathers or natural linen. Were $3 to $10 ..... $3.95

Ask About Our Extended Payment Charge Plan

ENTIRE BUILDING AIR-COOLED

RALEIGH HABERDASHER

Washington's Finest Men's Wear Store—1310 F STREET

Wife of Waley Goes on Stand In Kidnap Trial

First Witness for Defense as Prosecution Closes Weyerhaeuser Story.

By the Associated Press.

Tacoma, Wash., July 11.—Nineteen-year-old Mrs. Margaret Waley became her own first defense witness late today after Federal Judge E. E. Cushman had denied motions for dismissal of a kidnap charge and a directed verdict of acquittal on a charge of conspiracy in the kidnaping of 9-year-old George Weyerhaeuser.

Her counsel made no opening statement and said they hoped to rest their case today with Mrs. Waley's husband, Harmon, 24, as the next witness. Two others, their names withheld, may be called, John F. Dore, attorney, said.

Mrs. Waley began answering preliminary and identification questions.

In denying Dore's motion Judge Cushman commented that the common law, shielding wife from the law when she was under the influence of her husband, should not be applied to "a heinous crime such as this is."

United States Attorney J. Charles Dennis had argued that all Mrs. Waley's statements to officers, plus George Weyerhaeuser's testimony today, corroborated the Government allegation he was taken in interstate commerce, in violation of the Lindbergh law, into the Idaho Panhandle.

George Weyerhaeuser told of being chained in pits and tied to a tree during the week he was in the hands of kidnapers as he took the role of star Government witness earlier in the day.

But he testified he had not seen the blonde defendant during his period of captivity before his wealthy father ransomed him for $200,000.

Between glances at the 19-year-old accused woman who thrice tried to plead guilty but was prevented from so doing by her attorneys, the 9-year-old timber fortune heir identified a photograph of the fugitive, William Mahan, as the man who seized him and took him "to a hole."

He identified pictures of two pits in which he had been chained.

"That's Harmon," he said when shown a photograph of Harmon M. Waley, husband of the woman on the stand.

Waley, who recently pleaded guilty to kidnaping charges and was sentenced to 45 years in prison, was nearby, having been brought from McNeil Island Federal Penitentiary to testify in behalf of his wife.

Little George faced his abductor and the accused woman without any outward show of excitement.

He was summoned to the stand by United States Attorney J. Charles Dennis with a single word —"George."

The regular oath was administered. He raised his hand and answered it with a smile, two little nods of the head and low but clear, "Yes."

At first the curly-haired youngster averted his gaze when Mrs. Waley entered the courtroom and glanced at him.

The accused girl was flushed and smiling after a brief reunion with her husband under the eyes of Federal officers.

Thereafter the little heir shot quick glances at Mrs. Waley, but she appeared unaware of them.

Quickly George gave his name, address, parents' names and the name of the school which he had left at noon a few minutes before being abducted.

The United States attorney brought out that just before being seized, George reached a tennis court not far from the school.

"Then what happened, George?" asked Dennis.

The boy hesitated.

"Did you meet a man there?"

"No."

"Well," said Dennis, picking up a photograph. George glanced at it and said it was "Mahan."

Then he identified the photograph of Waley.

George said he did not know whether Waley was in the automobile with Mahan when the latter seized him.

"Where did you go after leaving the tennis court, do you know?" Dennis asked.

"Yes; to a hole."

Then came the pictures of the holes.

"What did they do with you there?" the prosecutor continued. "I see some chains there. What did they do with you?"

"Fastened me," said George, keeping his eyes on Dennis.

"Did you sign your name to a letter that night?"

"No; I did that before I came into the hole."

The little witness identified a picture of a rock he had seen "just before we came to the second hole."

Several questions were necessary to bring out that he had been taken to the second hole on the second night of his captivity.

Kidnaped Boy's Note in Evidence

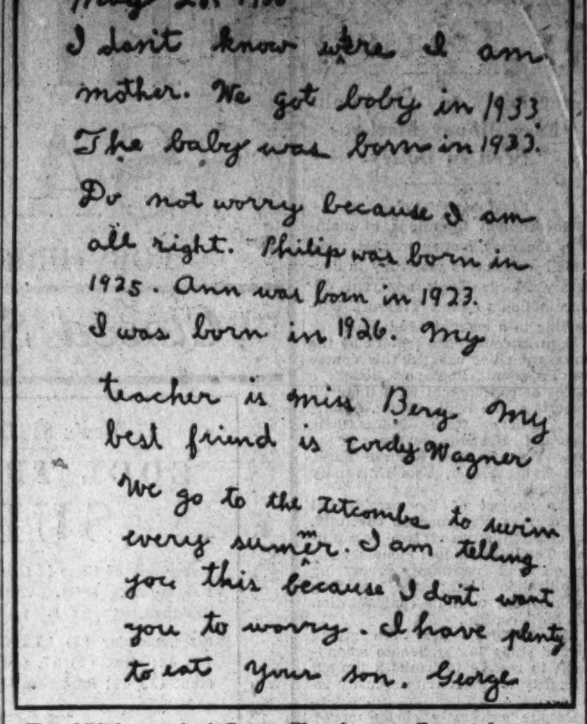
May 28, 1935
I don't know were I am mother. We got baby in 1933 The baby was born in 1933.
Do not worry because I am all right. Philip was born in 1925. Ann was born in 1923. I was born in 1926. My teacher is miss Berg My best friend is Cordy Wagner
We go to the Zitcomba to swim every summer. I am telling you this because I dont want you to worry. I have plenty to eat your son. George

The childish scrawl of George Weyerhaeuser, Tacoma boy, was used by the kidnapers to convince his parents that George was alive and well.

Associated Press WIREPHOTOS.
GEORGE WEYERHAEUSER testified yesterday at Waley trial.

Parolee Seized For $465,000 Extortion Plot

Continued from Page 1.

Towt, of South Nyack, N. Y., who is still missing—$75,000.

Hoover termed the arrest a "red letter case" and declared Wagner was "a particularly vicious type of criminal preying upon the families of persons who have disappeared."

It was in connection with the Towt case that Wagner was finally trapped, Hoover said, though Federal men had long since concluded that the mysterious letters which appeared in the wake of every noted kidnaping case were from the same source.

Monroe Towt, son of the missing man, received a letter on July 7 demanding immediate payment of $75,000. The letter gave instructions for payment of the money and agents made an appointment to meet the writer.

Wagner was captured July 10 in the scene of the proposed rendezvous, an abandoned factory building in Debevoise street, Brooklyn.

Hoover said Wagner has a criminal record and was paroled from Sing Sing Prison in May, 1934. He is the father of several children and has been on the emergency relief rolls for some time.

Hoover said Wagner was arrested in Brooklyn in 1911 on a charge of juvenile delinquency in connection with a robbery. He received a suspended sentence. He was arrested six years later in Brooklyn for unlawful entry and was put on probation. In 1927 he was convicted of first degree robbery and sentenced to serve terms of 5 to 15 years to run consecutively. He went to Sing Sing and was paroled after serving seven and a half years.

At this point Hoover interrupted his story to remark again on what he called the perils of paroling men from prison.

The chief of the G-Men compared the case to that of Peter Smidunk, arrested recently in Bridgeport, Conn., and in whose possession the authorities found a card index of prospective extortion victims.

Wagner, Hoover said, was being held tonight in the offices of the Department of Justice in New York.

Personal: If the young man in the 1929 coupe who held up traffic last night at 14th st. and Mass. Ave. N. W. will consult Post Want Ads today he will find a car advertised at the price he wants to pay and will be able to get home on time in the future.

LIVE AFTER SEVEN
YOU CAN NOW TALK TO BLUE RIDGE SUMMIT FOR 35c AFTER 7 P.M. INSTEAD OF WAITING FOR 8:30
STATION-TO-STATION CALL

Mother-in-Law Grilled, Denies Swamp Murder

Police Seek Explanation of Rope, Towel, in 'Torture Slaying.'

By the Associated Press.

Chicago, July 11.—After nearly a day of grilling, Mrs. Blanche Dunkel, mother-in-law of Ervin Lang, "swamp slaying" victim, police announced tonight they were near a denouement in the gruesome mystery.

While the 42-year-old grandmother maintained she knew nothing of the "torture murder," Police Capt. Patrick O'Connell, who had ordered her moved from the Passavant Hospital to town hall station, said:

"We're on the verge of a solution of this brutal case."

At the same time, police evinced new interest in the death of Mrs. Mallie Lang, daughter of Mrs. Dunkel and wife of the slain man. She died last December supposedly of heart disease.

Lang's body was found in a swamp near Hammond, Ind., Tuesday. The skull was crushed, both legs were cut off, and a rope was tied tightly around the neck.

Police questioners sought Mrs. Dunkel's story on why, they said, rope similar to that used in the garroting was found in her home, and why a towel wrapped around the left leg stump of the victim matched one found in her home.

At the hospital where Mrs. Dunkel was employed and where she had been a tonsillectomy patient until today, she had denied making threats against her son-in-law if he continued his attentions to a young woman and said:

"Ervin was just like my own boy. We never had any quarrels and got along fine."

Police were curious to learn also what Mrs. Dunkel did with $100 she drew from a safety deposit box she rented jointly with the victim, who continued to reside at her home after his wife's death.

Held by police for questioning were George Anderson, a nephew of Mrs. Dunkel; Mrs. Olive Knudsen, 30, her niece; Harold Lundell, 32, called by police a friend of Mrs. Knudsen, and Albert Atkins, 34, a roomer at Mrs. Dunkel's house.

They were taken in custody when Miss Josephine McKinley, Lang's fiancee, said she and Lang had been trailed by a car bearing numbers issued to Anderson.

Test Results Awaited By 77 Haircurlers

By the Associated Press.

Baltimore, July 11.—Seventy-seven persons in Maryland still are awaiting official approval of their ability to curl hair—or to uncurl it.

Thirty-five of them gave written proof and a practical demonstration that they could put curls in; 42 of them, all colored, gave similar proof that they could take them out.

It all came about yesterday at the first examination for licenses held by Maryland's new board of hair dressers and beauty culturists.

All the applicants did very well, said Miss Marie L. Montgomery, chairman of the examining board, but the grading of examination papers hasn't yet been completed.

Mrs. Cora Johnson Wed.

Special Dispatch to The Post.

Lynchburg, Va., July 11.—Edward H. Smith, of Appomattox, and Mrs. Cora Durham Johnson, of Lynchburg, were married here June 27. The Rev. G. W. Ports, of Second Methodist Protestant Church, officiated. They will make their home in Appomattox.

Florida Wreck Hurts D.C. Man, Kills His Friend

Roy L. Allen, Former Football Star, Suffers Fractured Hip.

Roy Lee Allen, 24, former football star at the Greensboro Military Academy, White Sulphur Springs, W. Va., was seriously injured and his companion, a schoolmate at Auburn Polytechnic College, Auburn, Ala., was killed in an automobile accident near Avon Park, Fla., yesterday, the parents of the former, Mr. and Mrs. Homer Allen, of 832 D street southeast, were informed last night.

Mrs. Allen was notified by authorities at Sebring Hospital, where Allen was taken after the accident, that her son was suffering dislocations of both hips. Allen's companion, Robert James Roberts, 22, son of Mr. and Mrs. S. E. Roberts, of Zolfo Springs, Fla., was pinned beneath the machine when it overturned after skidding on the Mauchala-Avon Park highway as the two were returning to Avon Park from the Roberts home.

Allen had been visiting young Roberts. They were students at Auburn Polytechnic College, Auburn, Ala. Last year, Allen's third in college, he spent at Leland Stanford University in California. Allen's father is in the contracting business here.

Officer Appointed Aid To Johnson in FERA

Maj. Gen. Edward M. Markham, chief of engineers of the War Department, yesterday announced the transfer of Capt. Roy W. Grower from Alabama Polytechnic Institute, of Auburn, to New York as a special aid to Gen. Hugh S. Johnson in the administation of FERA affairs in that city.

He will report here en route.

SPECIAL!
PLANTERS HOT ROASTED PEANUTS
20c LB. 2 LBS. FOR 29c
(REGULAR PRICE IS 2 LBS. FOR 35c)
SEE THEM ROASTED BEFORE YOUR EYES
NATIONAL PEANUT CORPORATION
705 15th Street N.W.
BETWEEN PORTAL AND PEOPLES DRUG STORE
ONLY WASHINGTON STORE
Look for the Strung Peanut Display.
OPEN EVERY EVENING AND SUNDAY

"DODGE BLAZES ECONOMY TRAIL" says ROY CHAPMAN ANDREWS

"Sturdy, rugged Dodge helped me blaze a way through trackless wastelands in the Far East," writes Roy Chapman Andrews, famous explorer. "And now Dodge blazes a new trail—the economy trail. I know my new Dodge costs less to run than a small car."

Dodge owners everywhere are getting gas and oil mileage heretofore considered beyond reach. Many figure it costs less to own a Dodge than a small, competitive make. They say their gas and oil savings quickly make up the difference in price.

Drive a Dodge yourself. Make the FREE economy test. See how pleasant, comfortable it is to drive with its "Airglide Ride" and "Synchromatic Control." Dodge gives you the protection of all-steel bodies and genuine hydraulic brakes, yet costs only a few dollars more than the lowest-priced cars. List price now only $645 and up at factory, Detroit.

THE VERDICT OF THE PEOPLE

"Gin made by Hiram Walker's 'C. C.' Process makes smoother drinks every time!"

For once the drink-mixers agree! North, South, East and West . . . people everywhere say that HIRAM WALKER'S *London Dry* is the one gin whose flavor never lets you down! Why don't you try it? It brings you extra smoothness at no extra price!

LOS ANGELES, *California* . . . Wilbur F. Stutz gives a tip to his fellow golfers . . . *"I've been buying Hiram Walker's London Dry Gin for a year, and every bottle has been just right!"*

HOLLYWOOD, *California* . . . *"When entertaining, I always make the gin drinks with Hiram Walker's,"* says Mr. Lyons Wickland. *"Then I know that every drink will have the same perfect flavor."*

WASHINGTON, D. C. . . . *"I've never been disappointed by a drink made with Hiram Walker's Gin,"* says Mr. Ralph Magee. *"I can always count upon the same pleasing flavor."*

FLAGSTAFF, *Arizona* . . . *"I've changed from Martinis to Tom Collins since warm weather came . . . but I'm sticking to Hiram Walker's Gin because its flavor never changes!"* says Mr. R. S. Charlton

ARDMORE, *Pennsylvania* . . . *"The most popular gin at the country club is Hiram Walker's. Its uniform smoothness brings every drink right up to par!"* says Mr. Ernest D'Ambly

GEORGE GERBEN of the "MERRY-GO-ROUND" FAMOUS BAR AT THE RITZ-CARLTON, Atlantic City TELLS YOU HOW TO MAKE HIS

Pink Lady

Into a shaker put the juice of one-half lemon, three cubes of ice, one jigger of HIRAM WALKER'S London Dry Gin, *a dash of grenadine, two drops of sweet cream and one-fourth teaspoon powdered sugar. Shake well and serve in a champagne glass with a maraschino cherry in the bottom of the glass.*

Fifth . . $1.29
Pint . . 80c
½ Pint . 45c

Hiram Walker's LONDON DRY Gin
DISTILLED FROM GRAIN . . . BY THE EXCLUSIVE "CONTROLLED CONDENSATION" PROCESS

Look!...it's richer
Sniff!...it's mellower
Taste!...it's better
Four Roses!

$1.49 PTS. $2.90 QTS.

FRANKFORT DISTILLERIES OF LOUISVILLE & BALTIMORE MAKE A WHISKEY TO FIT EVERY PURSE

PAUL JONES $1.35 PINT — A Blend of Straight Whiskies
SHIPPING PORT 99c PINT — Kentucky Straight Whiskey
Antique $1.45 PINT — Blended Whiskey

Lehman Warns Sightseers Out Of Flood Area

Threatens to Block Roads Against Curious; Plans Relief Measures.

By the United Press.

Elmira, N. Y., July 11.—Gov. Herbert N. Lehman, surveying flood-ridden southern New York, where more than two score persons lost their lives, threatened to block all roads leading to the stricken areas to bar sightseers who have hampered relief work.

Aroused by the influx of sightseers and curiosity seekers, the Governor exclaimed:

"If the sightseers don't keep out of the stricken areas all roads will be blocked. My intention would be to use State and other police. I said 'if.'" He emphasized the word "if."

Gov. Lehman, accompanied by leaders in the relief work, set up temporary over-night headquarters here late this afternoon after completing the first leg of his journey through the devastated area.

Visits Wrecked Towns.

Leaving Albany shortly after dawn by automobile, Gov. Lehman traveled through many communities that felt the full fury of the storm.

"Gee, it's terrible," he said at Binghamton, where he paused to confer with officials directing relief work in that area. "It's pathetic."

He urged groups of flood victims to "keep up your courage," and promised that none would "go hungry or lack shelter."

The Governor and his party, including Dr. Thomas Parran, jr., State commissioner of health, viewed smashed homes, broken automobiles and barren fields—literally swept away by swirling streams, fed by torrential rains.

In many areas the once beautiful countryside was streaked with mud. Many summer cottages along the Susquehanna and Chenango rivers lay broken.

Lehman, his face serious, went through one of the battered homes. He went from top to bottom of the once cozy house. Emerging, he remarked:

"This is unbelievable."

Typhoid Injections Given.

Immediately after setting up headquarters in a hotel, the Governor went into conference with Robert E. Bondy, national director of disaster relief, to plan renewed relief work.

He was especially interested in the health measure being advanced to prevent a possible outbreak of typhoid fever.

Parran described sanitary conditions as "very serious." Victims throughout the area were receiving typhoid antitoxin injections.

The Governor plans to resume his survey tomorrow. He will travel through Hornell, Watkins Glen and other villages which were caught in the avalanche of water that swept bridges, houses, crops and highways from its path.

Walmsley Aids Surrender to Long

Associated Press WIREPHOTO.

Claiming that city affairs of New Orleans demand peace, but expressing their admiration for the fight Mayor Walmsley is waging against Huey Long, City Commissioners J. Patrick Skelly, left, and A. Miles Pratt are shown as they signed truce statement yesterday.

Thousands Die As Floods Race Through China

Yangtze Bursts Dikes Near Nanking, Inundating Vast Green Countryside.

By the Associated Press.

Hankow, China, July 11.—The ceaselessly battering torrents of the Yangtze River crushed important dikes near Nanking today, converting many square miles of green countryside into one vast lake, as unconfirmed reports from western Honan Province said 2,000 to 3,000 persons perished in floods there.

C. L. Sharp, of Fort Worth, Tex., air-mail pilot arriving here from Shanghai, reported the flooded Yangtze was roaring through two new gaps in the dike 200 miles east of Hankow and inundating extensive low-lying farm lands

Bodies Litter Debris.

The reports from Honan said the Lo River rose 20 feet after torrential rains, littering the landscape with human bodies and wrecking the once prosperous town of Yenshih Hsien, 20 miles east of Honanfu.

In Hupeh Province the swollen Han River spread out still farther and the important City of Laohokow was reported virtually submerged. Ten thousand persons there were said to be homeless, with 3,000 houses destroyed.

While the yellow Yangtze tumbled on toward the sea, advices from Nanking quoted Chief Engineer Sun Shih-Fu, of the conservancy commission, as expressing the opinion the present calamity would get no worse provided no more rain fell and westerly winds continued.

A vivid impression of the immense scope of the great river's overflow west of Hankow was brought here by the young marshal, Chang Hsueh-Liang, and members of his entourage who surveyed the stricken territory for 500 miles in Chang's luxurious new American airliner.

Vast Area Inundated.

They said water was pouring through a 100-yard breach in the dike near Shasi, 250 miles west of here, forming a sheet of water 75 miles long and covering an area of at least 1,200 square miles.

All this territory lying between the north bank of the Yangtze and foothills to the north was a few weeks ago a region growing crops on which an immense population depended for its livelihood.

The air travelers reported the newly-formed inland sea was dotted with thousands of small islands, farmers, many of which collapsed marking the homes of impoverished at the flood's touch. Only roofs were showing in some cases and farm families were clustered there awaiting the infrequent rescue boats.

Bodies of farm animals and even human corpses were said to be floating amid the debris cluttering the flood waters, while those who escaped drowning were clinging by thousands to dikes and the few other spots still above water.

Grayson Calls Red Cross To New York Flood Aid

By the United Press.

Red Cross Chairman Cary T. Grayson last night called on New York State chapters of the organization to join in raising a $350,000 fund to aid families who suffered in the floods.

"These families are without resources to reestablish themselves," Grayson said. "They are therefore a Red Cross responsibility.

"The fund is required immediately. All those who wish to help may give their contributions to the chapters in their local communities or send them to national headquarters in Washington."

Grayson said the national organization would start the fund with a contribution of $25,000.

U. S. Gets Portrait Of King George

Presented to Roosevelt by Sir Ronald Lindsay.

By the Associated Press.

President Roosevelt yesterday accepted on behalf of the American people a portrait of King George V of Great Britain from Sir Ronald Lindsay, the British Ambassador.

In presenting the painting, Ambassador Lindsay said:

"Mr. President, on behalf of the artist, Mr. Frank Salisbury, of the British Royal Academy, and with consent of the King, I have the honor today of offering to your acceptance, on behalf of the American people, this portrait of His Majesty King George V."

Mr. Roosevelt announced it would be hung in the National Gallery here.

Salisbury, the artist, recently painted the President.

Clara L. Burch Is Wed.

Lynchburg, Va., July 11.—John Divers Whitmore, jr., of Natural Bridge, and Miss Clara Lillian Burch, of Pleasant View, were married last Saturday.

U. S. Mustering Crime Forces For Big Drive

Co-ordinated Agencies Will Fight All Post-Repeal Racketeers.

By the Associated Press.

The Federal Government yesterday began mustering its law enforcement agencies for a drive on "big time" post-repeal racketeers whose interstate operations thwart local police.

Evidence has been gathered of a widespread transfer of prohibition-developed bootleggers into a field said by Joseph B. Keenan, Assistant Attorney General in charge of criminal prosecutions, to be heretofore generally occupied by hardened professional criminals.

Rackets listed yestedray by Justice and Treasury Department officials as being worked by dry era bootleggers include bank robbing, kidnaping, extortion, blackmailing, labor and employer "protective societies;" narcotic peddling, alien smuggling (particularly Chinese women); counterfeiting of currency, liquor tax stamps and labels; white slavery, hijacking of trucks on the highways, "numbers" games, faked stock and bond deals, and automobile thefts.

Keenan said that under the American Government structure, the field of law enforcement on which Federal agencies were forced to concentrate was that of crimes of interstate character.

Local rackets, he said, should be handled by local authorities, although Federal agencies sought to co-operate with them.

"Of course, those who are moving into post-repeal rackets are the same type of alley rats who attempted to control the illicit liquor business," Keenan said. "While many bootleggers during prohibition were drawn from legitimate work by the opportunity for quick and big profits, they are now unwilling to work. They demand lives of ease and luxury and devote their living to preying upon the public."

Keenan said many appeals have come to the department from local organizations to take over local crime control in several cities, but emphasized that the Federal Government could not assume that responsibility.

J. Edgar Hoover, chief of the Bureau of Investigation, is directly in charge of the Justice Department's anti-crime drive, while the six small enforcing agencies of the Treasury are being co-ordinated by a crime committee headed by Harold Graves, assistant to Secretary Morgenthau.

Heads of the Secret Service, Coast Guard, Customs and Narcotics bureaus, the Alcohol Tax Division and the Alcohol Intelligence Unit are meeting weekly with Graves to unify their efforts for crime control and revenue protection.

In addition, they are working with the immigration service of the Labor Department in the alien smuggling fight.

Townsend Pension Move Transfers Base Here

National headquarters of the Townsend old-age pension movement have been transferred from Los Angeles to Washington, it was announced yesterday. This action was taken preparatory to an organization drive in every congressional district, R. E. Clements, co-founder of the movement, said.

"The moving of our headquarters here," Mr. Clements said, "was made necessary by the growth of sentiment in the East and Midwest. The movement will reach into every district and be firmly established before members of Congress return for the next session."

Interior Strike Arbiters Make Little Headway

Labor Department Aids Seeking to Settle Walkout by 350.

Little progress was believed made yesterday by Labor Department conciliators who sought to arbitrate a strike of 350 building trades workers at the Interior Department Building.

The Washington Building Trades Council called out the electricians, plumbers, plasterers and others Monday in protest against employment of 40 non-union men to change the building's electric current from direct to alternating.

Department clerks were distressed by the strike, which delayed work on a $1,000,000 air-cooling system and on construction of additional elevators.

John Locher, building trades executive secretary, warned the strikers would not return to work as long as non-union men were employed in the same building.

Interior Department officials explained the contract which resulted in the hiring of the non-union men was awarded to the Industrial Power Equipment Co., Baltimore, because it was the low bidder.

Howard T. Colvin, commissioner of the Labor Department Conciliation Service and John L. Nagle, National Park Service engineer, were active in the negotiations between those involved.

St. Marys Rain Damage Is Placed at $15,000

Special Dispatch to The Post.

Leonardtown, Md., July 11.—State road officials here estimate that about $15,000 damage was done to roads and small bridges in St. Marys County by heavy rains this week.

A small bridge near Sotterly Estate was washed out and damage done to the roadbed at Great Mills, where the water rose over the highway for a distance of an eighth of a mile. Much loose soil was washed on the roads from banks, but traffic was not stopped.

Martinsburg Amateurs Form an Actors' Guild

Special Dispatch to The Post.

Martinsburg, W. Va., July 11.—An actors' guild was formed here last night with Albert Geyer, director of many local talent productions in this section, as president and director; Paul Garrett as treasurer, and Forrest Yeakley as secretary.

Membership includes young people who have appeared in most of the dramatic productions here in recent years, particularly in high school alumni association plays.

Visit our ECONOMY FLOORS
Floor Samples and Slightly Used Furniture
Convenient Terms arranged
NACHMAN Furniture Co.
512 9TH Street, N.W.

INSLOW for PAINTS
Texalite will give the walls beautiful effects. A new and satisfactory paint.
922 N. Y. Ave. N.W. NA. 8610

8-DAY MOUNTAIN EXCURSIONS
Leave July 19 and 20

	ROUND TRIP
Charlottesville, Va.	$4.50
Staunton, Va.	5.00
Clifton Forge, Va.	6.00
Hinton, W. Va.	8.25
Charleston, W. Va.	10.00

Proportionate Rates to Intermediate Stations.
Half Fares for Children.
Good on Certain Trains.
Consult Ticket Agent for Full Details.
CHESAPEAKE and OHIO

Henry: Go see that 1933 Chevrolet Master Sedan advertised today in Post Want Ads. It's a real buy at $309 and it carries "The O. K. Tag That Counts." Joe.

WOODWARD & LOTHROP
10TH 11TH F AND G STREETS PHONE DISTRICT 5300

French Finery
in handmade frocks
$5.95 $7.95 $8.95

Our own importations—"party best" affairs that attest the eternal chic of simply designed frocks for younger femininity. Tiny tucks, infinitesimal pleats and hundreds of little stitches—make still more engaging the fine white figured batiste (sizes 3 to 6) and crisp pink or blue figured organdie (sizes 7 to 12).

GIRLS' AND JUVENILES' APPAREL, FOURTH FLOOR

Erlebacher
1210 F St. N.W.

350 Hats must vanish in this

Drastic Clearance
of Our Entire Stock
of New Summer
...Millinery...

Every $5.00 Hat, $2.50
Every $7.75 Hat, $3.88
Every $10.00 Hat, $5.00
Every $12.75 Hat, $6.38
Every $15.00 Hat, $7.50
Every $16.75 Hat, $8.38
Every $18.75 Hat, $9.38

Nothing Reserved! Sizes and models for women and misses! Shop early!

• All Sales Final! •

1/2 PRICE

WOODWARD & LOTHROP
10TH 11TH F AND G STREETS PHONE DISTRICT 5300

It Takes Real Organization To Achieve A Casual

Picnic

The cold drinks must be really cold, the food must be crisp and fresh, and both must be served with a care-free air . . . to be eaten with gusto. And here is the recipe:

Foods

Baked Hams, sliced, ¼ pound, 20c; pound, 75c
Wisconsin Club Cheese, 8 ounces, 35c
24 ounces, $1 3 pounds, $1.75
Grandee Stuffed Olives, 13½ ounces, 60c
Royal Purple Grape Juice, pint, 19c; quart, 35c
FOOD SHOP, FIFTH FLOOR.
Nut Bread ..... 20c and 35c
Wellesley Fudge Cakes, 75c and $1.45
Assorted Cookies ..... dozen, 35c
Brownies ..... dozen, 50c
BAKE SHOP COUNTERS, SEVENTH FLOOR AND FOUNTAIN ROOM, ADJOINING DOWN STAIRS STORE.
English Fruit Drops ..... pound can, 60c
Riley's Toffee ..... pound, 75c
CANDY, AISLE 14, FIRST FLOOR.

Packed In

Picnic Baskets, fitted with plated silver flatware $1
K. M. Therm-a-Jug, gallon size with two-tone finish $1.65
HOUSEWARES, FIFTH FLOOR.

Served In

Plates and cups to match that will hold hot or cold food and drinks without melting or wilting. Package 10c
Paper Tablecloths ..... each, 25c
Matching Napkins ..... package, 10c
STATIONERY, AISLE 2, FIRST FLOOR.

And For Recreation:

Ulca Camera, fits in the palm of your hand, but takes clear, distinct snapshots or time exposures $1
KODAKS, FOURTH FLOOR.
Fishing Outfits, 6-foot split bamboo pole, with agatine guides and 250-yard reel $5.85
SPORTING GOODS, FOURTH FLOOR.

Prince Georges Bans Gambling At Social Fetes

Prosecutor Bowie Gives Warning; Firemen of County Protest.

Emulating his colleague in Montgomery County, State's Attorney Alan Bowie, of Prince Georges County, yesterday let it be known that police are not going to tolerate games of chance at benefit affairs.

So Prince Georges County, where the ivory ball clicked in the roulette wheel at Jimmy LaFontaine's for so many years, is putting the ban on carnival paddle wheels and claw machines.

Loud were the protests from various companies of the county's volunteer firemen, practically all of which operate games which straddle that dim line between gaming and sport at their annual carnivals.

Prosecutor Bowie's sweeping order will be felt in staid Takoma Park, where the Church of Our Lady of Sorrows was planning to use the Prince Georges part of the church property for those features of their carnival deemed illegal in Montgomery.

Bingo Parties Questioned.

Although Mr. Bowie would not discuss the effect of his order on bingo parties given by churches, it was understood that many of these he may consider illegal.

At Rockville yesterday, State's Attorney James H. Pugh indicated that he does not contemplate calling off his antigaming drive because of pleas from churches and firemen.

Mr. Pugh said:

"There have been numerous requests to the State's Attorney's office for an interpretation of the orders issued by the chief of police and myself in reference to gambling.

"It is unfortunate that this order became necessary at a time when the churches and volunteer fire companies are preparing for their annual affairs, but the fact that the law, enacted in 1924, has not been strictly enforced, is no fault of mine.

"The law is in force and it is my duty as State's Attorney to do everything in my power to enforce it, and this I intend to do to the best of my ability. The chief of police has been given the order and there can be no discrimination."

Mr. Pugh went on to say that the legislature was the proper place to apply for relief from the law.

Ball Machine Discussed.

About the so-called "pin" or "ball" machines, the State's Attorney said that they were legal as long as played for pleasure, but were subject to destruction as gaming devices if the players gamble among themselves or if prizes are offered.

Mr. Bowie in turn said that he had ordered the county police to notify all establishments operating claw machines to get rid of them at once or they will be seized.

His order against gaming included a request for the arrest of any one "playing any game of chance where money may be won or lost." Such is violation of the law, the State's attorney said.

Firemen in the county pointed out that the order will mean the finish of one of their main sources of revenue. C. Earl Wyvill, president of the County Firemen's Association, said that 90 per cent conduct carnivals each year.

These carnivals, Wyvill said, furnish much of the companies' revenue. Games of chance are also sponsored at the association's annual tournament, he said.

Problem Left Unanswered.

"There was some discussion among individual firemen after the association meeting Wednesday night at Mount Rainier. The question of what we would do if we are not allowed the games, was brought up, but no one proposed an answer," Wyvill declared.

Asked if the association would fight the case in court if any of their members were arrested on such a charge, Wyvill said he doubted it. He pointed out that it would be a matter for each company.

There are no carnivals in progress now. The next one scheduled will be held at Glenn Dale, Md., July 20. Wyvill said this company usually held the games, but he could not predict what they would do in view of recent circumstances.

Temperance Forum Set At Fairfields Church

Special Dispatch to The Post.

Heathsville, Va., July 11. — The Northumberland County Temperance Forum will be conducted at Fairfields Baptist Church, Thursday, July 25. Leading citizens of the county and invited speakers will discuss the temperance question. Judge E. Hugh Smith, L. C. Rowe, the Rev. C. E. Blankenship and Dr. Edward B. Dunford, of Washington, will appear on the program. The meeting at Fairfields will begin at 10 a. m., with morning and afternoon sessions, and picnic lunch.

"I ALWAYS FEEL WONDERFUL"

HAPPY is the woman who feels healthy and energetic EVERY day. If periodic pain is dragging you down, take Lydia E. Pinkham's Tablets. Young Mrs. Leaders of Anderson, S. C. says—"I had such pains that I could not stand on my feet. Your Tablets relieved all the pain, also my terrible headaches."

These Tablets ease periodic pains and discomfort. Chocolate coated. Sold at all drug stores.

Congressional Group Leaves on Flight to West Coast

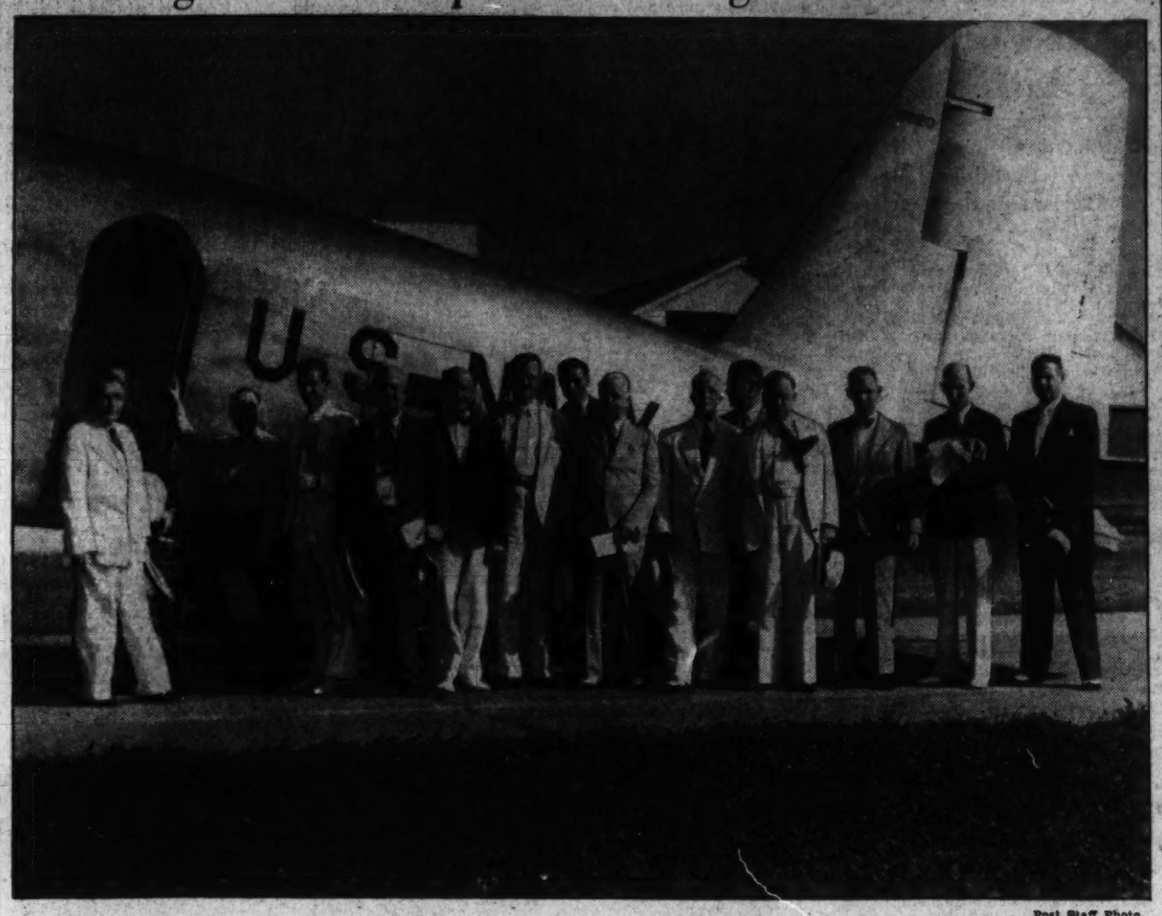

Post Staff Photo.

Members of the House Naval Affairs Committee and the Naval sub-commitee of the House Appropritions Committee pictured just before leaving Anacostia yesterday for a flight to the Pacific Coast, where Naval activities of the Eleventh and Twelfth Districts will be inspected.

Commons Told Italy's Ethiopia Aim Unjustified

Foreign Secretary Admits Africans Wrong, but Doubts War Cure.

Continued from Page 1.

colonies are completely devoid of foundation."

At the risk of criticism, Sir Samuel told the legislators, Britain has made proposals designed to avert an Italo-Ethiopian war which, no matter how it ended, would inevitably affect the League of Nations and perhaps bring about reappearance of the old system of alliances, with its consequent disquiet and intrigue.

He reaffirmed this nation's faith in the league and emphasized that the government was seeking to avert an Italo-Ethiopian crisis "at almost any cost."

Sir Samuel's references to continued good relations with the United States included denial of reports that offers of co-operation from Washington had been refused. "We have refused no offers, for no offers have been made us," he said. "I need hardly add that if offers of co-operation are made us they will always find a friendly welcome."

Referring many times to the necessity for "realism" in diplomacy, the foreign secretary called upon other nations to face world problems frankly.

Hitler Can Serve Himself.

"It is now in the power of the German chancellor," he said, to make—and make easily—a real contribution to the cause of peace, a contribution which will remove a cause of anxiety from the minds of many governments, not only in central and eastern Europe, but in western Europe as well.

"I would urge him to make it; I think, indeed, that he will be serving his own cause by making it.

Britain and the world in general had been disturbed, Sir Samuel said, "not only by Germany's program of rearmament, but also by certain other phenomena in modern Germany."

Nevertheless, he added, Britain proceeded with the recently signed Anglo-German naval pact, feeling it was an important step forward toward peace. Too many disarmament opportunities have slipped away in the last 15 years, he said, and Britain seized an opportunity of eliminating naval competition, one of the chief causes of pre-war bitterness between the two nations.

'Naval Pact Profitable.'

"The British government has no apologies for this practical all-around contribution to peace," the foreign secretary said in expressing the opinion that the naval agreement was unselfish, beneficial mutually, profitable "in both places to the taxpayer" and manifestly advantageous to other powers, including France, its sharpest critic.

Pointing out that the limitations on Germany's navy give France 43 per cent superiority over Germany as against 30 per cent inferiority before the war, he pleaded for French toleration, saying:

"We are both wrong to question a friendship in which no wedges can be driven save by our own two selves."

Food Prices Advance After Long Decline

New York, July 11 (AP).—Following the steady downward trend in food prices at wholesale since early last April, the Dun & Bradstreet weekly food index ad... 2 cents in the past w... at $2.58 for the period ended July 9.

Labor Approves Rail Pension Bill

21 Bodies Back Measure; Believed Court-Proof.

By the Associated Press.

Spokesmen for 21 railway labor organizations appeared before a Senate Interstate Commerce subcommittee yesterday to indorse a railroad employes' retirement act designed to replace the one killed recently by the Supreme Court.

"The bill has the unanimous indorsement of the members of the railroad labor executives committee and of the organizations," asserted Timothy Shea, assistant president of the Brotherhood of Locomotive Firemen and Engineers.

Edwin A. Krauthoff, counsel for the legislative committee of the Labor Executives Association, which represents the 21 railway employes' organizations, said the bill is not based on the Interstate Commerce clause of the Constitution, which the Supreme Court held was not broad enough to permit compulsory retirement insurance for railroad workers. He contended the bill is constitutional because it relies on the power of Congress to levy taxes and appropriate money. The measure would provide $50,000,000 to pay retirement annuities.

British, French Envoys, Hull Discuss Crisis

Italian Ambassador Also Tells State Department About Ethiopia.

Continued from Page 1.

eral subjects during his conference with Hull.

While Hull would make no comment on any possible developments affecting the United States, observers said that the American note to Emperor Haile Selassie answering his plea for invocation of the Kellogg-Briand pact had not closed the door on American cooperation in efforts to settle the Ethiopian trouble.

Meanwhile, Senator Pope (Democrat), Idaho, said in a radio speech that with Mussolini "apparently entered upon a course of subjugating Ethiopia by force with utter disregard of his solemn obligation," the United States must not stand idly by and do nothing.

"The United States can not wash her hands of the affair and I am certain this Government does not intend to do so," Pope said.

"I am thoroughly convince' that Mussolini intends, upon one pretext or another, to make war upon Ethiopia, and all who believe in justice and peace should support our Government in the policy of co-operating, short of war, with any measures the league feels itself justified in taking to deal with the situation."

Giving reasons why he said "Mussolini is so determined to crush little Ethiopia," he said:

"First—He is determined to build an empire. As one Italian senator puts it, 'It is the manifest destiny of Italy to possess Ethiopia.' Manifest destiny! What crimes have been committed under that high sounding phrase. What it really means is oil, coal deposits, iron, sulphur, copper, platinum and gold.

"Second—Italy wants to build a railroad through Ethiopia to connect her two east African colonies—the Eritrea and Italian Somaliland. So Ethiopia must be subjugated by military force to give Italy a railroad.

"Third—It seems to be a part of the Fascist philosophy that war makes for the virility of Italian manhood; it puts iron into their blood, to feed them occasionally 'the raw meat of nationalistic pride.'"

Pope said the United States had not refused to act and that he was convinced it was the purpose of the Government to "consult and cooperate with other nations" under the Kellogg peace pact and the League of Nations.

Sister Asks Clemency For Prison Rioter

Harrisburg, Pa., July 11 (AP).—Mrs. Ann Doran, of Chicago, asked the pardon board today to reduce the 60-year sentence of her brother, Michael D. Norton, who took part in the 1924 Western Penitentiary disorders in which two guards were shot.

Attorney General Charles J. Margiotti told Mrs. Doran that Norton's record "is worse than Dillinger had." Norton was sentenced in 1921 to from 16 to 19 years for robbery and receiving stolen goods. His sentence was extended after the riot.

He's on Relief!

New York, July 11 (U.P.).—Ralph Scaberio, 19, relief recipient charged with stealing an automobile, today told a magistrate he intended buying the car and was only testing it. "What kind of a car was it?" the magistrate asked. "Packard," was the reply.

Personal: That 1933 Auburn Sedan advertised in Post Want Ads is a real buy. The price safely saves the buyer $400. Turn right now to classified for full details.

20 YR. OLD PRODUCT OF SCOTLAND ROYAL MACKENZIE LIQUEUR ONE OF THE FINEST SCOTCH LIQUEURS Reg. $4.75 SPECIAL 3.88 FIFTH

WASHINGTON CUT-RATE LIQUOR STORE (NOT ON THE CORNER)

Dalton (Remington Rand) Adding Machine $27.50
10-Key Systems; rebuilt and guaranteed like new.
UNITED TYPEWRITER & ADDING MACHINE CO., Inc.
813 14th ST. N.W. NA. 6064

FOR REPAIRS TO YOUR HOME OVER THE WEEK-END
If you need Lumber, Millwork, Roofing and Fencing Materials, Hardware, Paint, Sand, Cement, Gravel, etc., call J. Frank Kelly, Inc., for "Sudden Service." No order too large or too small. No charge for delivery. Phone us today!
Call J. Frank KELLY
Lumber & Millwork
2121 Ga. Ave.
NOrth 1341

WEST MEN'S WEAR
Saturday Hours 9:15 to 1:00
14th & G Sts.

SUITS ... cool ... neat ... distinctive

CASCADE CLOTH
2 PIECES
$20

Seersuckers $12.75
Linens ... from ... 15.00
Palm Beaches 15.75
Trop. Worsteds $25.00
Coronado Cloth 30.00
Silk Poplin 37.50

2-Pc. SHANTUNG SILK . . . $22.50

SIDNEY WEST, INC.
Eugene C. Gott, President
14th & G STS.

LET YOUR gas tank talk!

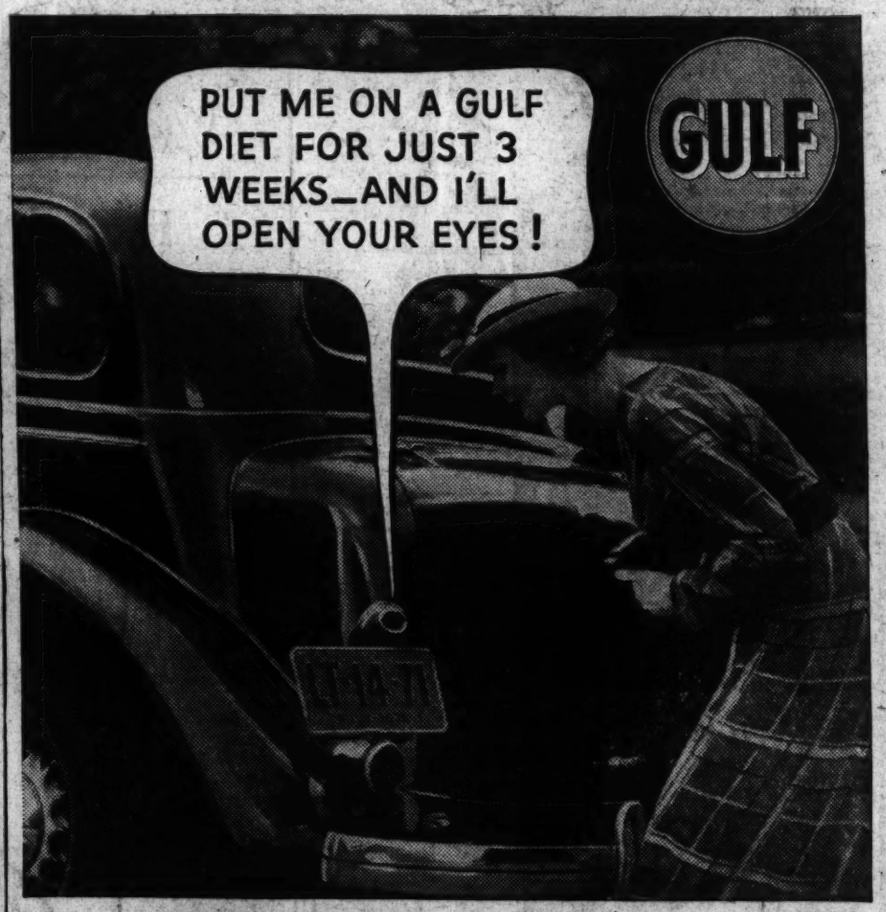

A sporting offer

IF YOUR tank hasn't held Gulf lately, we have a proposition to make.

Try Gulf long enough to see what it can do. On the straight-way. In traffic. On hills. On starts. Inside of 3 weeks, you'll check the findings made by a regiment of motorists.

750 took us up

750 car owners recently said "O. K." to this offer—tried That Good Gulf Gasoline in their cars for 3 weeks—checked it for (1) mileage (2) starting (3) pick-up (4) power (5) all-around performance.

Gulf won!

7 out of 10 found Gulf better on one or more of these 5 points—and many on all five!

Why? Gulf is *5 good gasolines in one!* Controlled refining gives it not only 2 or 3—but *all five* qualities of a perfect gasoline.

Start your tank on a Gulf diet today. In 3 weeks you'll be a Good Gulf fan.

GULF REFINING COMPANY

Q. What parking hint can save you gasoline?

You'll find the answer to this question in this *free* Gulf booklet, plus 14 other helpful hints on gasoline economy. Get your *free* copy today at the Sign of the Orange Disc.

FREE—AT ALL GULF DEALERS!

THAT GOOD GULF GASOLINE

DO YOUR FRIENDS LIKE YOUR LIQUOR?

Find out with the "GUEST TEST"

1. Offer your friends their choice of two whiskies.

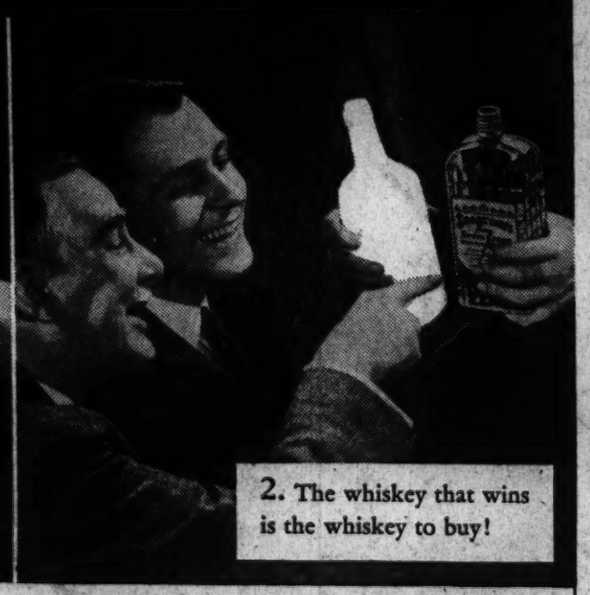

2. The whiskey that wins is the whiskey to buy!

Friends are polite—but what do they say *afterwards* about the liquor you serve? It's easy to find out!

To be sure that your friends really enjoy your hospitality—make this easy "Guest Test": *Offer them their choice of Seagram's Crown and any other whiskey.*

Notice which they choose. The whiskey that wins the "Guest Test"—is the whiskey a thoughtful host will serve. Naturally, we think it will be Seagram's Crown—it's preferred by more people than any other brand. But make your own test.

Seagram's Crown Whiskey is first in sales because it *tastes* better. When you say Seagram's remember—*the difference in price is slight—the difference in taste is great.*

FINE WHISKIES SINCE 1857

Seagram's Crown

Blended Whiskies

Say Seagram's and be Sure

Seagram-Distillers Corp.—Distillery: Lawrenceburg, Ind.—Executive Offices: New York

Have you observed the pleasing difference in Seagram's Gins?

Pearson Held Ready to Quit Island Post

Resignation of Judge Also Hinted as President Enters Inquiry.

Continued from Page 1.

was sponsored by Senator Harrison and he has the support of Postmaster General Farley and of Senator Robinson. Thus Ickes finds himself aligned in a bitter squabble against some of the strongest leaders in the Democratic Party.

Removal Demanded.

Ickes recently demanded that Judge Wilson be removed for judicial misconduct. Wilson can be summarily removed by Cummings. The Attorney General said yesterday that "I think I ought not to comment on the situation."

Ickes attacked Tydings for his refusal to permit an Interior Department representative to cross-examine witnesses. Tydings replied by advising Ickes to get himself elected to the Senate if he wanted to run its affairs.

Asked yesterday if he had replied to the Tydings letter, Ickes said, "I haven't read my mail today." In answer to a question of whether he had arranged to "smoke a pipe of peace" with Tydings, he said:

"I haven't smoked a pipe for about 20 years."

Ickes said he had not heard the report that Pearson and Wilson would resign, declaring that "rumors do not penetrate into my office." Asked about the possibility of his own resignation, he said:

"I kind of like my job. It keeps me interested."

Ickes said he had not changed his opinion about Judge Wilson and that he still believed he should be removed.

Discussing a report complaining of Pearson's administration of the islands, made while Herbert Hoover was President, Ickes replied that it was made by the "delectable" Herbert T. Brown.

"He was a buddy of Reed Smoot," Ickes said. "There was once a Senator named Smoot, wasn't there?"

Brown was head of the Bureau of Efficiency during the Hoover Administration.

Wanted to Be Governor.

"One of the first men who came in here after I took office," Ickes said, "was Mr. Brown. He wanted to be Governor of the Virgin Islands."

Judge Wilson, who is a former Representative from Mississippi, conferred at length during the afternoon with Senator Harrison. Wilson had been one of the principal witnesses against Pearson. Neither Wilson nor Pearson would discuss the reports that they would resign.

Besides Tydings, members of the investigating committee are Senators Reynolds (Democrat), North Carolina; King (Democrat), Utah; Gibson (Republican), Vermont, and Metcalf (Republican), Rhode Island.

Another Skirmish.

Between visits to the White House, Ickes engaged in another skirmish. He appeared before the Senate Public Land Committee in behalf of the measure to change the Interior Department to the Department of Conservation and Public Works. He said the bill is opposed by a "powerful lobby," active in the Forest Service.

F. A. Silcox, chief of the Forest Service, replied that the bill constituted a "popular fallacy" and that it would lead to conflict in administration. The bill would permit the President to transfer all conservation work to the new department.

In advocating the bill, Ickes is in indirect conflict with another Cabinet member, Secretary Wallace, who opposes transfer of conservation activities from his department.

What a Man, If He Did It!

White Plains, N. Y., July 11 (U.P.). Anthony Santaro, 28, was held in $1,500 bail today on a charge of stealing a shovel—a 40-ton steam shovel.

House Enacts Changes in TVA; Coup for Death Clause Mapped

Continued from Page 1.

committee will meet for the first time today.

Dr. Ernest H. Gruening, Interior Department official, backed up Corcoran's earlier testimony before the House Rules Committee, that Brewster had offered to "duck" the House vote on the "death sentence." Elaborations on the Corcoran-Brewster episode were presented by half a dozen witnesses.

Representative Samuel B. Pettengill (Democrat), Indiana, wrote Chairman Joseph P. Kennedy, of the Securities and Exchange Commission, charging a "mistatement of fact" by Kennedy in his letter to Senator Burton K. Wheeler opposing the House version of the Wheeler-Rayburn bill. Pettengill denied the phrase "public interest" was not defined in the House bill.

Rayburn to Ask for Six.

Chairman Sam Rayburn, of the House Interstate Commerce Committee, planned to ask for House appointment of conferees on the Wheeler-Rayburn bill yesterday, but a last-minute parliamentary wrangle forced that issue over until today.

Normally, the House designates five ranking members of a committee handling a bill as its conferees in final negotiations with the Senate. It was said that Rayburn plans to ask for appointment of six conferees, instead of five.

This would have the effect of equally dividing the House conference committee on the "death sentence" issue, three and three, although the House decisively rejected the "death sentence" by a 70-vote margin.

Proposed conference in favor of holding company dissolutions, it was said, would compise Representatives Rayburn, Leas of California and Crosser of Ohio, all Democrats.

Conferees aligned against the "death sentence" would be Representatives Huddleston (Democrat), of Alabama; Cooper, of Ohio, and Holmes, of Massachusetts, Republicans, if present plans are carried into execution.

Extremely Unusual.

Representative Joseph W. Martin, jr., of Massachusetts, assistant House Republican leader, said last night he was informed that this was the arrangement. He said it was "extremely unusual procedure."

The report increased speculation on a probable conference "compromise" satisfactory to the Administration. Chairman Wheeler, of the Senate conferees, said he was prepared to concede, if necessary, that only holding companies two or more degrees removed from operating subsidiaries, be dissolved. The Senate bill had ordained the "death sentence" for all holding companies more than one degree removed.

Following yesterday's House Rules Committee lobbying conference, Chairman O'Connor said hearings probably will be resumed on Tuesday. He said Brewster had indicated a desire to testify in rebuttal. Brewster may place on the stand his two secretaries, who had telephone conversations with Corcoran on the day of the House utilities bill vote. The committee then plans to conclude that phase of its inquiry, and make a preliminary report to the House.

House Records Eyed.

O'Connor said the committee not only plans to solicit each member of Congress by letter for any knowledge they may have of utility lobbyists or lobbying, but may search the House records for lobbying charges made from the House floor. He mentioned the names of Representative Rankin, of Mississippi; Representative McFarlane, of Texas, and Representative Hoeppel, of California, as having made such charges.

Broadening of the House power lobby hunt will begin at once, O'Connor intimated. He said so-called power "propaganda" was discussed at length at yesterday's meeting.

"It is a recognized fact that propaganda was distributed," O'Connor told reporters. "We want to find out what it was, where it went and how much it cost."

Senator Black said the Senate's own broad investigation of all lobbying will get under way in a few days. He said the committee will determine today how far it will go, but his own plan is to open with a thorough inquiry into the power lobby. Under the Senate resolution, he has the authority to call on Government departments for expert aid.

Leadership Regains Saddle.

Each of the two committees has $50,000 at its disposal.

House passage of the Administration's TVA amendments yesterday was a close sequel to action Wednesday writing into the bill virtually all of the amendments sought by the Roosevelt forces. It placed the leadership again in the saddle from which it was jostled last week when the House bolted the President on the holding-company "death sentence."

The bill now goes to conference with the Senate, which adopted even a stronger measure from the Administration's viewpoint. In effect, the bill validates TVA Authority to sell surplus power, held up under a ruling by Federal Judge W. I. Grubb, of Birmingham, Ala.

Liberalizing amendments accepted permit below-cost sale of power and chemicals, modify the Comptroller General's grip on the TVA pocketbook, permit duplication of transmission lines, and require TVA approval of Tennessee River dam construction.

Corcoran Threat Denied.

Testifying at House Rules Committee hearings on the Corcoran-Brewster incident yesterday, Dr. Gruening, a friend of both men, denied Corcoran had "threatened" Brewster if he did not vote for the "death sentence." Brewster had charged that Corcoran, in the presence of Gruening, had told him he would stop work on the Passamaquoddy tide-harnessing project in Maine, unless Brewster voted for the "death sentence."

Gruening told of efforts by himself and Corcoran to reach Brewster on the day of the vote. The Interior Department official said the Maine Representative had told him he intended not to be present during the "death sentence" vote. A similar charge by Corcoran on Tuesday drew from Brewster the heated rejoinder, "You are a liar."

"Don't run out like that," Gruening said he told Brewster. "You'll be making a terrible mistake if you don't vote."

Earlier that day, Gruening said, Corcoran had phoned him he thought Brewster was "a double dealer" and "about to run out on us."

Denies Thumbing Nose.

Corcoran himself was put on the stand briefly yesterday. Representative Frederick R. Lehlbach (Republican), New Jersey, asked if the RFC attorney, after talking with Brewster just before the "death sentence" vote, had not talked to several members in the House corridor opposite the Speakers' lobby.

"Didn't you thumb your nose at a member who was going to vote against the 'death sentence?'" Lehlbach asked.

"No," replied Corcoran.

Representative John G. Cooper (Republican), of Ohio, took the stand to say he had seen Corcoran and two other men in the House Speakers' lobby putting up a poster.

Senator White Heard.

Senator Wallace H. White (Republican), of Maine, whose name had figured in prior testimony by both Brewster and Corcoran, said he was "sensitive" about these references, and appeared before the committee to explain his position.

Corcoran had testified Brewster offered to intercede with White (who he said was under "political obligations" to him) in behalf of the "death sentence."

White told the committee that Brewster had phoned him once, before the Senate voted on the utilities bill, representing that he was speaking for Corcoran, and saying it would be disappointing to Corcoran if he failed to vote for the death sentence.

White said Brewster had asked him if he could refrain from voting, and he replied that he "could not run away from a vote of such importance."

The Maine Senator said he not only voted against the "death sentence," but spoke against it, voted against the bill itself, and joined in a minority report against the measure when it left the Senate Interstate Commerce Committee.

Business Raps Tax Proposals Of Roosevelt

Chamber Launches Nation-Wide Attack on Plan for Heavy Imposts.

Continued from Page 1.

collect only $55,000,000 more than it now collects in taxes.

The committee reported that the proposals carry a real program for balancing the budget. It pointed out that there is nothing in the plan to check expenditures, nor is there any indication that a reduction in expenditures is contemplated. The present need, the committee declared, is not increased taxation, but expenditures reduced to a more nearly normal level.

Committee Raps Method.

"Prudent use of the taxing power," the committee said, "would limit it to production of revenue sufficient to enable the Government to carry on its necessary functions. To attempt wide-reaching social effects through taxation involves the danger of and perversion of the taxing power.

"If it were thought advisable to propose practical confiscation of the larger personal incomes and estates, to break up the larger corporations and to press for other distibution of wealth and income measues, then such proposals should be brought to public attention directly as social and economic reforms.

"They should be discussed and determined on their merits as social reforms. To present proposals of this character as a revenue measure is to confuse thought on the part of both Congress and the public, as emphasis is placed on the revenue aspects and the real fundamental purpose is obscured. The public is misled by this confusion of title and substance and may fail to discern the real nature of the measure, which, if comprehended, might be resisted."

The committee also directed attention to the fact that the Federal Government, by monopolizing revenues, leaves fewer possible sources of revenue to the States. A graduated corporation tax, the committee said, would have a harmful effect on the economic life of the country.

Big Employment Cited.

It was pointed out that the larger corporations employ more than 70 per cent of the wage earners engaged in manufacture and that "in a majority of cases the larger corporations have been able to continue under adverse conditions, while many of the smaller companies, with less capital resources, have succumbed." On the basis of NRA reports, the committee said, higher wages are paid by large corporations than by small ones.

"It is, of course, recognized," the committee continued, "that smaller corporations perform a very useful function in carrying on the business of the country and presumably will continue to do so. Existing conditions, however, can not be ignored. As indicated, the larger corporations now employ the great mass of wage earners. To force arbitrarily a change from present conditions to smaller units would lead to dislocations and require time for adjustment. Meanwhile, there would be loss of production with resulting unemployment.

"The proposed income tax is also illogical to the extent that it is based on the assumption that the wealthiest people are found among the stockholders of the larger corporations and that such stockholders, therefore, have more ability to pay. Small or moderate-sized corporations, with a limited number of stockholders, may have among their stockholders individuals who are much wealthier than many of the shareholders of bigger corporations."

The committee pointed out that consuming power would be reduced by reduction of dividends to small stockholders.

Inheritance Tax Discussed.

On the question of inheritance taxes, the committee said that an examination of the proposals "with their confiscatory rates" clearly indicates that again the objective is not to raise revnue, but to accomplish ulterior purposes.

"A large fortune," the report said, "is not a public menace to be destroyed by taxes when its holder dies. Many such fortunes pass into the hands of excellent custodians who employ them constructively. To the extent that the desire to assure continuance in a family of the possession and development of a going business is a strong inducement to the hard application of energy and prudent administration of affairs, the knowledge that the estate and inheritance taxes will defeat such purpose would mean a lessening of incentive upon the part of men of ability. They would be unwilling also to lend themselves to the development of new enterprises.

"There are many instances throughout the country of the employment of fortunes in such a manner as assures employment, stimulates development of whole sections of a community and increases efficiency in production and distribution with benefits to consumers."

Wealth Theory Denied.

The statement of the National Association of Manufacturers declared that the tax program means that "dividends which can be paid stockholders will be reduced if the company is successful." It also says that most of the stockholders of large corporations are not wealthy.

"The proposal penalizes the man who uses good judgment by investing in a small company, which later becomes successful and makes large profits," the statement said.

"The proposal means that efficiency and success are things to be penalized—exactly contrary to our American traditions."

In the course of the debate in the Senate, Senator Copeland (Democrat), New York, agreed that Congress should recess and come back in November for discussion of the tax bill. Senator Vandenberg declared the tax bill and "paying the Government's bills" should be considered together.

Heat Kills 3 on Farms Of Arkansas Prison

Pine Bluff, Ark., July 11 (A.P.).—Coroner D. C. Root announced today the deaths of three Arkansas prisoners at the State Prison Farm this week from excessive heat. Two white men and one Negro succumbed. Coroner Root said as he filed inquisitions in the cases. Two of the men were working inthe field when stricken.

William Clark, 30, Fort Smith, and Malcolm Maloney, 30, Prescott, died of sunstroke yesterday. Buck Johnson, 23, Trumann, succumbed following a congestive chill after drinking too much ice water on returning to the stockade, Coroner Root said.

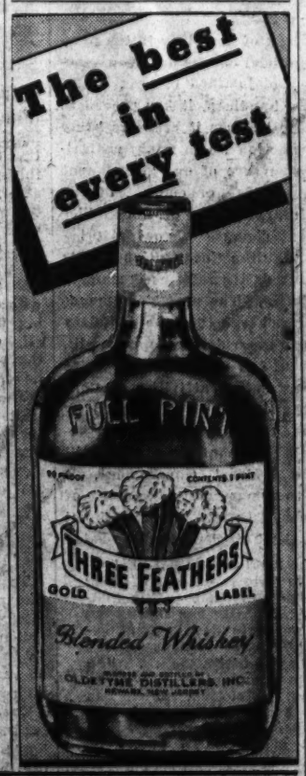

Henry: Go see that 1933 Chevrolet Master Sedan advertised today in Post Want Ads. It's a real buy at $300 and it carries "The O. K. Tag That Counts." Joe.

YOU CAN NOW TALK TO CHICAGO FOR $1.40 AFTER 7 P.M. INSTEAD OF WAITING FOR 8:30 STATION-TO-STATION CALL

SAVE AFTER SEVEN ON OUT OF TOWN CALLS

Roosevelt Plan To Tax Wealth Called Failure

Continued from Page 1.

ple. It never gets back to the people."

"Can industry stand it?" he was asked.

"Industry can stand it—yes—but it would be like using the doors and woodwork of your house for fuel—pretty soon you would have neither house nor fire."

"Part of the scheme," he said, referring to the tax problem put before Congress, "is to get independent institutions like ours into the hands of the money leaders. Well, so far as we are concerned, we don't intend it shall work out that way. There is no independence or progress in business once a group of money lenders can tell you what to do.

"The politicians may not know it, but they are working right into the hands of that crowd. Money-lending is the only business that has prospered during the depression."

"Personally," he declared, "I am not paying any attention to this new tax scheme. I just know that there is a principle of right and wrong, and that the wrong thing will not work. I feel perfectly able to handle any situation they may create. We have been doing that all our life.

"Spending money is a greater science than getting it. Those people in Washington don't know how to spend, because they don't know how to earn money. That is why they take a course which will not only dry up the sources of wealth, but render useless such wealth as they are able to collect.

"Our institution," he said, "has always been a great conundrum to those who want to live by lending. They have sought control in many ways. But finance did not build this business and when we were born Government was content simply to govern. Now finance and Government propose to step in and take control.

"They tried it under NRA and that failed. They have tried it by financial methods and failed. Now comes the new thing (taxation). Well, we shall see how that goes. Of course, they know I am 72 years old and they probably think that something is likely to happen, but I expect to be around here a long time yet."

"Every business with a surplus has become a source of envy," he continued.

Copyright, 1935, by the Chicago Tribune.

$1.00 Round Trip TO Baltimore

Every Saturday and Sunday. Good Returning Till Last Train Sunday Night.

W.B.&A.E.R.R.

12th and New York Ave. N.W. Telephone NAtional 1255

LOW COAL PRICES Now in Effect

BUY NOW and SAVE

Call NOrth 3609

J. EDW. CHAPMAN

37 N. Street N. W.

G&W DISTILLED London Dry GIN

Gooderham & Worts, Ltd., Detroit, Mich., U. S. A. • Distilled from Grain—90 Proof

STAR LIQUOR CO.

513 11th St. N.W.

Star VALUES

'CHESTER HILL' STRAIGHT WHISKEY

STRAIGHT WHISKEY 1 Year Old Made to sell for $1.09 Only 99c Fifth

Distilled Under Supervision of Experts.

Genuine 'CALIFORNIA BRANDY' 1 Year Old Made to sell for $1.49. Extra Special 88c Fifth

RUSSIAN TYPE 'VODKA' 99c Made to sell for $1.95. Fifth

'MARASCHINO' Imported from Holland Reg. $3.20. Only 38 bottles in stock. $1.66 16 oz.

'CRYSTAL GIN' 85 Proof An amazingly low price! First time at this sale price. $8.88 Case of 12 77c Fifth

Limited Supply

'BOND AND BOND'

'ENGLISH TYPE' GIN A smooth easy to drink Gin $1.00 Quart

'STAR HOTEL' Sloe Gin This mild, cool summer drink is pleasantly intoxicant; truly distilled and not colored. $1.39 fifth

'SANDY McNAB' 'MOUNTAIN DEW' 'HOUSE of LORDS'

STAR VALUES

'STAR HOTEL' Straight Whiskey or "Gin" $1.29 Fall Quart

STRAIGHT KENTUCKY WHISKEY 11 Months Old—100 Proof Compare prices on Kentucky whiskey, you will find this is unusually low. $1.59 Quart

Compare These Values

Any of the Above IMPORTED SCOTCHES For Only $2.98 Fifth All made to sell for $3.95.

'OLD LOG CABIN' or 'CEDAR-BROOK' Made to sell for $3.95. This is one of our outstanding values. $1.69 Quart After these are gone, none will be available.

20 YEAR OLD Imported Scotch 'ROYAL MACKENZIE' is one of the finest old Scotch whiskies that we have ever had. Fully guaranteed. 20 years old. $3.88 1/5 Gal.

'SUNNY SPRINGS' Straight Whiskey Made in Fall of 1934 by Schenley and Old Quaker. Only $1.15 Fall Quart

NEW ENGLAND 'EVERETT RUM' This rum is excellent for a summer drink. A little lime and soda and you have one of the coolest drinks for summer. Only $1.59 Fifth

'HENRY CLAY' 100 Proof Straight Kentucky Whiskey Made by Schenley Over 9 mos. old. The old-timers will remember this one. Very special. $1.84 Quart Formerly $2.60 Quart

'MAYFLOWER' Straight Whiskey 1 Year Old If you like a mild Penna. Rye, try this, and if Schenley makes it—it's good. $2.15 Quart

The Washington Post

Registered in U. S. Patent Office.
An Independent Newspaper.
(Published every day in the year.)

Eugene Meyer, Publisher.
Floyd R. Harrison, Comptroller.

The Associated Press is entitled exclusively to use for republication of all news dispatches credited to it or not otherwise credited in this paper and local news of spontaneous origin published herein. Rights of republication of all other matter herein are also reserved.

OFFICES OF THE WASHINGTON POST.
New York, N. Y.....270 Madison Avenue
Chicago, Ill.....360 North Michigan Avenue
Detroit, Mich.....8-24-1 General Motors Building
St. Louis, Mo.....305 Globe-Democrat Building
San Francisco, Calif.....742 Market Street

DELIVERED IN WASHINGTON.
Daily, Sunday, 1 yr. $7.80 Daily, Sunday, 1 week 15c
Daily only, 1 yr..... 5.20 Daily only, 1 week.....10c
Sunday only, 1 yr... 2.60 Sunday only, per copy. 5c

BY MAIL—MARYLAND, VIRGINIA, WEST VIRGINIA AND NORTH CAROLINA.

Daily and Sunday	Sunday Only	Daily Only
One year...$9.00	One year...$4.00	One year....$6.00
Six months.. 5.00	Six months.. 2.00	Six months.. 3.50
One month.. .85	One month.. .40	One month.. .60

OTHER STATES, MEXICO AND CANADA.

Daily and Sunday	Sunday Only	Daily Only
One year...$11.00	One year...$4.50	One year....$7.50
Six months 6.00	Six months.. 2.50	Six months.. 4.00
One month. 1.00	One month.. .45	One month.. .70

All Subscriptions by Mail Payable in Advance.

Entered at the Postoffice, Washington, D. C., as second-class mail matter.

TELEPHONE NATIONAL 4200.

Friday, July 12, 1935.

The Virgin Islands Inquiry.

Tempers, if nothing else, will have a chance to cool during the recess of the Senate sub-committee's hearings on the affairs of the Virgin Islands. Opening with a fist fight and working up to an exchange of letters between the committee chairman and a Cabinet officer that needed only an oath or two to have equalled a fishmongers' set-to, the entire proceeding presents a sorry picture of governmental dignity and decorum.

It is now inappropriate to refer to the inquiry as a Virgin Islands investigation. Every observer is agreed that the facts, both pro and con, are easily available—so small are the islands—and that the entire story could be presented in full detail within a short time. To date, however, the committee not only has spent several days in Washington hearing testimony but also has the report of one of its members who was dispatched to the Caribbean some months ago to survey the situation at first hand. It must be concluded, accordingly, that something more than the Virgin Islands is being considered. Indeed, it is clear that the benighted little possessions have been made the properties for a stage on which a much more significant drama is being played out.

The antipathy between certain Senators and the Secretary of the Interior, also the PWA Administrator, has long been recognized. That it should now be permitted to confuse the efforts of the Division of Insular Affairs to install an efficient civil service organization for the Nation's outlying territories is an inexcusable perversion of position and power.

More Pools Needed.

There is reason in the argument of the Southwest Citizens Association that the drowning in the Anacostia River of two children and their would-be rescuer might not have occurred if adequate bathing facilities, properly guarded, had been available. Of course, the spirit of adventure will always entice youngsters away from supervision. It is fair to say that even if Washington had all the pools it could use, there still would be those who would go off to wade and swim in treacherous streams.

Nevertheless, parents as well as our city planners and playground directors are concerned over the fact that Washington does not have nearly all the pools it could advantageously use during the hot months. No tragedies such as took place Wednesday are needed to apprise them that the District is woefully lacking in swimming and wading facilities. Comparisons with other cities scream the fact of Washington's meager equipment.

At the moment, nine public swimming pools and twelve wading pools are in operation in the District. Of the larger pools, five require admission fees, two being located indoors in the Central and Dunbar high schools, which are open only part of the day during summer months. Application has been made through the Works Progress Administration for $100,000 to add two more pools and nine wading troughs to the District's facilities. Since vast sums are going to be spent during the next year to create jobs, useful projects of this sort may well be undertaken. Certainly it is a legitimate obligation of government to help protect the health and, indeed, the very lives of children.

Boondoggling In The Treasury.

Four thousand relief workers are to be employed by the Treasury at a cost of approximately $5,000,000 to check returns of small income taxpayers and to detect evasions of liquor and so-called nuisance tax laws. It may be somewhat of a shock to the public to learn that the Treasury does not have an adequate force of trained men to stop these leaks. If revenue losses are believed to be substantial, there is no excuse for failure to run down delinquents and recover the amounts withheld.

Effective work of this kind, however, calls for the services of experienced men. Even the auditing of the income tax returns in the lower brackets would be a difficult task for novices. In the case of liquor and excise taxes, the investigator who is detailed to ferret out irregularities needs specialized knowledge of the taxed business as well as considerable detective skill.

Relief workers, even if selected with reasonable care, can not be expected to have the information and training essential to effective discharge of such duties. In the majority of cases, they will either be passively useless or else actively obnoxious to harassed taxpayers threatened with victimization by their ignorance.

Let us avoid boondoggling in the Treasury, even if the works progress administration finds it necessary to invent pastimes of some sort for idle white-collar workers. Eurythmic dancing, esoteric research, and just plain time consuming activities, miscalled "work," provide better outlets for relief money than any afforded by permitting amateur inspectors and checkers to play havoc with tax returns.

The Rules Of The Game.

A nation is not governed automatically. The course it follows is determined by human beings, with human aspirations and limitations, who to avoid anarchy must subject themselves to certain rules. The individuals do not differ so greatly from country to country. But in the rules of government which they accept, willingly or unwillingly, there are many patterns.

The pattern followed by the American people for more than a century and a half has been one of constitutional government. It is a pattern which clearly defines certain principles to which governors and governed are alike obliged to conform. Provision is made for modifying and revising those principles to conform with changing conditions. But no provision is made for violation of the basic rules of the game. In consequence, accumulated evidence of such violations must be regarded as being revolutionary in character, if not intent. They imply a willingness, if not a desire, to alter the governmental pattern by arbitrary methods on which the people of the United States have not passed judgment.

The revelations which are beginning to be made before the House Rules Committee are of fundamental importance because for the first time they show clear-cut evidence of the extent to which the principles of American government are being forgotten or ignored. The motives of those who take this cavalier attitude may be of the highest. Their ideals and ideas may to these proponents seem better for our social well-being than were those written into the body and the existing amendments of the Constitution. That, however, is not the issue. The question up for answer—and the sooner it is unmistakably answered the better—is simply whether or not the rules of the game are to be changed at the will of the players or of the public.

There is no call in this matter to take sides between Representative Ralph O. Brewster and Mr. Thomas F. Corcoran. It is already a part of the record that the former showed himself wavering and irresolute, where Mr. Corcoran was forceful and determined. But the choice is not between the personalities of Mr. Brewster and Mr. Corcoran. It is between responsible and irresponsible government.

In all his dynamic activities at the Capitol, Mr. Corcoran undoubtedly acted under instructions, and according to a technique of which this is only the most recent, although the most striking, of many illustrations under the New Deal. The episode is glaring largely because it shows an RFC employe helping to draft and push through a bill with which the RFC has no connection, simultaneously hounding a weak Congressman over still another project — the Passamaquoddy Dam — in which the RFC again has no connection. Helping him in these efforts was another Government official whose supposed public responsibility is to our insular possessions. This, of course, is a cross-section of totally irresponsible government.

A time-serving Congressman is certainly no asset to good government. But that deficiency, which it is the business of the electorate to cure, is less serious than the attempt of an administrative officer to step out of his proper sphere to influence irresolute legislators. For that action tears the pattern of our Government at one of its salient points—the separation of executive and legislative powers. And this is by no means the first time that the dangerous tendency of this Administration to follow quasi-dictatorial tactics has been revealed.

A utilities lobby is a vicious matter. The House Rules Committee should of course reveal all it can ascertain in this field. But far more dangerous is an executive lobby which indicates that our pattern of government is being destroyed without any public consideration of what that will involve. It is not whitewashing the utilities to say that more information on the latter trend is the vital national need. If the rules of the game are being surreptitiously altered, the public is at least entitled to know how, by whom, and why.

A New Leaf?

Almost on the eve of his statement that he was through with fighting forever, comes a report that Max Baer has retired to the corner to await a decision on round 1 of his recent marriage. Apparently the former champ had his ear on the gong almost before the mere preliminaries to a life of wedded bliss had begun. As a fighter with a reputation for good sportsmanship, Maxie should be somewhat ashamed. A certain amount of temperament, a little crabbing over adverse decisions, and a few good-natured digs about your opponent are to be expected in the marital ring. But it would certainly be ill-timed, not to say ridiculous, for either challenger or challenged to claim a knock-out before even the first blows had been exchanged.

Some of Baer's admirers claim that he was out of condition when he fought Braddock recently and lost the championship. Certainly after the first few rounds, he suffered a decided handicap in an injury to his hand. But a few impartial observers have felt for some time that the champ was overworking his hand in his efforts at "turning over a new leaf." First he was a fighter, then he became a movie star. He turned over another leaf and became a vaudeville attraction. Then he turned fighter again, to turn from that role to marriage. It is good to hear his denials that he is through with that occupation already.

Cut your clowning, Maxie, and give yourself a break. You've always been a decent fighter and liked in spite of Bergerac tendencies to swagger and talk too much. You said when you lost to Braddock that there were "no alibis." That was a nice gesture and gave all credit to the best man. And above all, remember Grant Rice's great sporting rule that, in the end, it's "not that you won or lost, but how you played the game."

Court And Constitution.

Speaking under the auspices of the Institute of Public Affairs at the University of Virginia, Representative Sisson, of New York, declared that the Supreme Court has usurped the power to declare laws passed by Congress invalid on the ground of unconstitutionality. The arguments advanced in support of this contention are not without force. Some students of constitutional history agree that the framers of the fundamental law did not contemplate such exercise of power by the judiciary. Chief Justice Marshall's dictum, asserting the right of the Supreme Court to declare a law void, brought protests in his day. And when that right was exercised years later in the famous Dred Scott decision, President Lincoln declared, "Somebody has to reverse that decision and we mean to reverse it."

In recent years the court has invalidated various laws enacted by Congress, particularly those assumed to be an exercise of power to regulate interstate commerce. As the commerce clause provides one of the chief means for extending Federal control over economic activities, angry denunciations of the court and demands that it be shorn of its powers have followed every one of the important commerce-clause decisions adverse to the Government.

It can not be denied that the courts make laws to some extent when they undertake to interpret them. Moreover, when the Supreme Court decides that a law is in conflict with the Constitution its judgment is not infallible, and later may be reversed. Nevertheless, experience has shown that the court offers the people much needed protection against congressional usurpation of powers denied to the Federal Government under the Constitution.

If Congress were free to ignore restrictions upon its authority whenever an emergency, actual or imaginary, developed the Constitution would soon be reduced to a scrap of paper. An impartial, non-political body with the prestige of the Supreme Court is essential to safeguard the States and the people against loss of their guaranteed rights. The need has never been greater than at the present time, when hastily devised legislative experiments are being offered as recovery measures, with slight regard for their constitutional validity.

The alleged lack of flexibility in the present system of judicial checks has been sanctioned by time and justified by results. Instead of being a handicap, it has proved to be an advantage, because it prevents hasty and thoughtless action which might radically change the structure of our government without the knowledge or consent of the people. A salutary degree of inflexibility does not prevent changes whenever it becomes evident that the Constitution stands in the way of legislative reforms demanded by a large majority. The power of amendment refutes the charge that the judiciary is in a position to override the popular will.

If the people of the United States desire to extend the regulatory activities of Congress beyond the limits now sanctioned by the Constitution, they can do so. But before they undertake to centralize power still further in the Federal Government, it would be well to remember the warning of Woodrow Wilson. In his "Constitutional Government in the United States," he said:

> It would be fatal to our political vitality really to strip the States of their powers and transfer them to the Federal Government. It has been the privilege of separate development secured to the several regions of the country by the Constitution . . . the privilege of independent local opinion and individual conviction, which has given speed, facility, vigor and certainty to the processes of our economic and political growth. To buy temporary ease and convenience for the performance of a few great tasks of the hour at the expense of that would be to pay too great a price and to cheat all generations for the sake of one."

"A passenger riding on established air lines would have to fly 392,141 miles in order to meet with a fatal accident," a statistician assures us. It would scarcely be worth the trouble.

"There is a limit to the minuteness of particles. That limit is zero."—Einstein. At last—an Einstein theory which we can understand!

Billions For Armaments.

From the St. Louis Post-Dispatch.

A significant comment on the state of the world is the League of Nations' report that a total of $4,900,000,000 gold was expended by the nations for armaments last year. Basing its figures on the old parity, disregarding depreciation, the report finds this to be an increase of $450,000,000 over 1933.

Could the vast sum, or even a major part of it, have been diverted to the ways of peace, what a wealth of improvements the world would have had! The money went for battleships, airplanes, munitions, training soldiers. Could it have been put into education, medical research, public works and the training of youth for useful work, it would have been a benefit and a blessing instead of a waste and a peril. And these billions, it must not be forgotten, are ground out of taxpayers at a time of dire economic need. The world pays dearly for its fears and hatreds and rivalries.

From the Kansas City Star.

Summer Madness.

Letters To The Editor

The Post welcomes letters from its readers. All communications must be signed with the writer's name and address. Upon publication initials or pen names will be used if requested. Letters are subject to condensation, and in no case should they exceed 250 words.

The President's Right.

To the Editor of The Post—Sir: In its editorial, "A Really Dangerous Lobby," July 10, The Post conveniently forgets that no charges of activity by Government officials were heard until after a swarm of some 600 power trust lobbyists descended on Congress and resorted to threats and intimidation to defeat the provision of the Wheeler-Rayburn bill proposing to abolish unnecessary holding utility corporations.

Now, if there is any one thing the President has been given a mandate to do by the overwhelming support the voters have given him, it is to abolish Insullism, that detestable practice by which the public is overcharged for power, then sold watered stock in utility holding companies on the supposition that such rates are to be continued forever. Very little is heard about the billions of savings which this practice "wiped out." It is the view of this writer that, faced with the most insidious and ruthless lobby that has ever threatened Congress, the President was well within his rights and duty in seeking to offset its influence. After all, he is responsible to the people; the power lobby is responsible to no one.

The Post would be more logical if it used its influence to abolish lobbying by the utilities and then attacked any like activities by Government officials. A. W. D.

Washington, July 10.

The Real Oddity.

To the Editor of The Post—Sir: I have found much of interest in The Post's entertaining department of Washington Oddities, but I must take exception to the picture in The Post of July 8, of the horse watering trough at Thirteenth and E streets northwest, as belonging in this category.

So long as we still have horses as beasts of burden, and there are many of them in this city, watering troughs are not an oddity but a necessity. Nearly all of the watering troughs in the city have been donated by humanitarians. Other creatures, especially lost and wandering dogs, also birds and pigeons, slake their thirst at these troughs. There would be fewer silly hydrophobia scares if stray or lost dogs could readily find water when they need it.

The oddity is that in this city, that professes to be humane, there should be so few watering troughs and that these are so often allowed to be blocked from use by parked automobiles (thereby breaking a traffic regulation) belonging to thoughtless and unimaginative owners. J. PATRICIA BATES.

Washington, July 10.

Retirement Of Government Clerks.

To the Editor of The Post—Sir: The plea which is now being agitated by Government clerks for optional retirement at 60 and after 30 years' service would doubtless be supported by all, provided they understood the matter.

There seems no stronger reason for such support, especially in these humanitarian times, than the fact that the few clerks who might ask for retirement at the early age of 60 would be only those who were fearing a physical breakdown, and also fearing that if they did not give up they might soon become a drug upon Uncle Sam's market. It is doubtless understood by all, without explanation, that few clerks are ever willing to leave the service unless there is some dire reason for their so doing.

According to the present law, it would seem that clerks can not retire before they are 68 or 70 years of age, unless they are afflicted with such hopeless maladies as total paralysis, total blindness, incurable cancer, or serious heart failure—and even to get out upon these hopeless maladies the medical board must testify positively that they are incurable.

Would it not seem more advantageous from many standpoints to let those clerks who fear they are facing a breakdown retire before they reach the culmination? From the standpoint of the amount of work turned out, would it not be better to let them retire at 60 rather than to have them lie around for eight or ten years longer inwardly fearing the culmination? Could not younger and fresher clerks be put in their places, and perhaps in a short time learn the work and turn out more of it than these older clerks, particularly clerks holding such jobs as may require a constant physical strain?

Some persons not familiar with the subject are apprehensive lest too many clerks might retire at one time if given the optional privilege at 60—but how well do those familiar with the matter understand the tenacity with which Government clerks hang on unless there may be dire reasons for their tearing themselves away!

Even the clerks of 70, especially those prepared to do technical work and who are still mentally alert, sometimes ask for extensions. And this is rightfully granted when possible, since their services may be of great value to the Government. But, naturally, the wishes of all desiring to remain after reaching the age of 70 can not be considered. There must be a compulsory limit somewhere, and all reasonable clerks approve of the present compulsory plan—compulsory at 70 (when the usefulness of most clerks is at its ebb, and their lives as well), and after 30 years' service.

The clerks as a body want optional retirement at 60 and after 30 years' service. No sensible clerk would want either the age or the years of service of the optional plan lowered, for they well know that the retirement fund, which they have saved from their own salaries over the years, must be safely guarded. And the sensible clerks further know that this optional plan at 60 would cause so few to withdraw that it would hardly make a dent in the fund—and the few clerks, too, who might withdraw would doubtless be a few of the more conscientious ones who know that if they do not get out before their failing condition grows more serious they might break down completely and perhaps for a number of years be a drug on Uncle Sam's market. H. R. G.

Washington, July 11.

From A Boy Scout's Mother.

To the Editor of The Post—Sir: In the name of the Boy Scouts of America and American principles, what "New Dealer" or "Farley man" planned the "To Shatter Tradition" program of the Boy Scouts as described in The Post of July 8 for their meeting here next month?

What proud mother wouldn't rather see her Boy Scout march in a parade than have him stand in salute while the President and his train ride in review and stage a Mussolini show? Why not have them don black shirts and give the Fascist salute and be done with it? And someone please tell me since when have flags and bunting become undignified?

Incidentally, I wonder how long the people of this country will stand for all the radical changes and repeal of all old moral laws that have taken years to build for the protection of youth and country. Why take advantage of a depression to overthrow our Government?

MRS. H. COX.

Washington, July 8.

Pine Tree Squib.

To the Editor of The Post—Sir: Answering all carping critics who claim the District's summer climate to be the worst inflicted upon civilized humanity anywhere, I wish to spike this malicious gibe by rebutting that the jungles of the Federal Malay States, South America and equatorial Africa have it beat to a simmer, there being no soda fountains or pretzels with the beer, and the lengthy snakes and undomesticated animals being rather intrusive and smelly.

Since Washington's climate picked me for an inmate to spend my so-called vacation in, I have been sending the old folks at home the following pithy squib in a humane effort to offset the above base rumors:

> Having a frying time. Wish you were here. Why, oh, why, doesn't Congress pack up its other shirt and go home, or stumping, or fishing en masse on Vin Astor's yacht?

PRO BOZO PUBLICO.

Sanford, Me., July 10.

Ethiopia As David?

To the Editor of The Post—Sir: Conversing with a gentleman whose profession carried him to every continent on the globe, I asked him what he thought would be the outcome of a conflict in Ethiopia. His reply was that it would result in the ruin of Italy. Win or lose, Mussolini would engender hatred toward Italy of all the colored races of the world.

From Basel, Switzerland, comes this word:

> Bankers attending the monthly meeting of the board of the Bank for International Settlements expressed a definite fear Mussolini's African campaign would bring Italy to ruin, and cause such violent repercussions upon neutral currency other powers would be forced to throttle Mussolini.

A few years ago, Mussolini threw defiance in the face of the Almighty. So also did Goliath of Gath in Bible times. God's David crushed the Giant. History may repeat itself in Ethiopia.

JOHN N. QUINN.

Takoma Park, D. C., July 10.

Outlawed Cockfighting

COCKFIGHTING, despite a long-time ban in Washington, Maryland and Virginia, still has its devotees among sportsmen in this part of the country. In the outlying rural districts fights are still held, though they must necessarily be clothed in secrecy. This sport has been called the cruelest, the most inhuman of all sports. Public opinion discourages it; stern measures are taken with those who fall into the clutches of the law, but cockfighting flourishes nevertheless.

* * * *

It may be a tobacco barn in southern Maryland or a stable in the hunting country of Virginia where the stern contest is to take place. News of the event is discreetly passed along by means of the grapevine route. On the appointed evening sportsmen from the city, country gentlemen, stableboys and farmhands gather around a circular pit. Money changes hands. The feathered warriors crow lustily. Two of them are groomed for the first contest by attaching razor-like steel gaffs on their spurs. They are set down in the middle of the arena and the battle is on. Each measures up his opponent, his beady eyes filled with hatred. There is crowing and fluttering about as the fighters in true pugilistic fashion aim their blows at one another's throats. Each thrust is filled with deadly intent, for there can be but one outcome, victory for one of the fighters, death for the other.

In Maryland there are often cockfighting tournaments in which one enthusiast will enter a stable of fighters against another. Like boxing matches, there are various preliminaries, leading up to the main event on which the big money is wagered. The spectator has the privilege of betting on the individual fighters or an entire team.

* * * *

Gamecocks are a combination of three elemental qualities, inordinate pride, unswerving courage and bitter hatred. A brood of young ones will live together in peace until they are old enough to be trimmed, a process which involves the shaping up of neck and tail feathers, the filing down of their natural spurs, and the cutting of the fleshy crests on their heads. Once this is done, it is a mysterious signal that the young cocks have come of age, and unless they are immediately separated, they will fight each other in a grand free-for-all which may end in a universal slaughter. If two cocks are placed in adjoining cages, they will ignore the most attractive hens, and rather spend their time trying to get through the wires at one another's throats.

Fighting cocks, like race horses, vary according to their pedigrees and their training. Aristocrats of the pit are carefully trained in advance for their murderous work. A good handler gives his young hopefuls plenty of practice, sparring with them with covered fists. But many fighting cocks, and particularly those in the nearby rural sections, are merely turned loose in the woods with one or two hens, where they have little difficulty in taking care of themselves. Many handlers prefer this preliminary training, for they claim it brings out the animals' most ferocious qualities. Hens who have foraged in the woods often take on the fighting qualities of their mates, especially when it is a question of defending their young. The only practical method of catching such a roving family is to sneak upon them at night when they are roosting in the trees.

* * * *

The history of the game chicken is clouded in the mists of antiquity. Where he came from is not definitely known, although there are some grounds for believing that he may have originated in Asia. There are records of game chickens in Persia as early as several centuries before Christ.

The first American game chickens were imported in the seventeenth century from England into the Southern colonies. Although now they are raised practically all over the country, it is in the South that they have had the most illustrious history. Romantic tales are told about the old-time champions who established such impressive strings of victories that no owner could be found willing to risk his fighters with them. Such fabulous gladiators (so the stories go) had to enter the pit in disguise, with their feathers trimmed differently or their coloring changed. Once in the pit, however, a lone, death-dealing thrust was all that was necessary to reveal the famous fighter.

The original strain of English game chickens has now been crossed and recrossed with foreign breeds until now a number of native breeds have been developed. Occasionally in the process of cross-breeding, "yellow" gamecocks will appear. These birds flee when confronted with an opponent. Like all fighting cocks, their fate is a bloody death, but it is one shorn of glory. The "yellow" ones die to provide a feast of Southern fried chicken. But the famous fighters, some of whom have been known to live for as long as eight years, meet their death crowing to the last gasp and their names are enshrined among the immortals of the pit.

Cockfighting is clearly a sport that has survived from cruder times. Law and public opinion have done what they could to stamp it out, but they have succeeded only in driving it into the byways and rural sections of America where other survivals of earlier times still live on.

OTHO BEALL.

Along The Potomac

Registered in U. S. Patent Office.

With

Carlisle Bargeron

Spurred Into Activity.

IN order that credit will be given where due when and if the Republicans win in 1936 the record should be clear that it was Charlie Curtis who spurred the National Committee into action. It is not recalled, in fact, when one man's words had quicker or more momentous effect.

One day Charlie said that the committee ought to get a new chairman and get to work. Charlie said it sort of easily, too, not like he intended to crusade to this end. The impression was that Charlie was just talking along and among other things he thought was that the committee ought to have a new chairman and get to work. The effect was almost instantaneous. Within less time than it takes to tell, to speak just a little in hyperbole, Chairman Fletcher had sprung into action.

• • • •

Action under the New Deal has come to a great extent to be associated with announcements. Anyway it was an announcement that signalized Chairman Fletcher's springing to his guns. He announced that Mrs. Hoyal had been named as director of the women's division. The effect was electrifying because it had almost been forgotten that the Republicans had a women's division.

As if he had gone off so fast, however, that he couldn't stop—action was following action just like that (a pop of the fingers)—there followed almost immediately the announcement that a publicity man had been appointed, Mr. Harry Brown. It has not been commented upon but that really marks the opening of the campaign. Every campaign Harry goes over with the Republican committee and then at the end returns to his newspaper. Just as the robin signalizes the advent of spring Harry's return to the committee means that the fighting is on.

With the appointment of Harry and Mrs. Hoyal, Chairman Fletcher has stopped to rest. Such an outburst of action as this was enough to exhaust anyone. After he gets his second breath it is presumed he will embark upon a persistent statement campaign designed to whittle the Administration's popularity down to nothing or at least nothing of any consequence.

• • • •

The truth is that there is really nothing effective Chairman Fletcher or the committee can do unless the Republican opposition in the Senate can be jogged out of its present lethargic attitude. The prospects for that are very slim. Instead of opposing anything or attempting to expose the Administration's defects they seem to be striving to make themselves the most agreeable opposition a majority party ever had.

There is a shining example of this in their willingness to get the Administration out of its tax jam. While it is not definitely known that Mr. Roosevelt, himself, has rejected the injection of his so-called share-the-wealth program, it is no secret that the members of his party in the House and Senate have. The very strong impression is that the President has, too.

But the Republican Senators, instead of pressing their advantage here, are doing everything they can to pull the Administration's chestnuts out of the fire. They have set up the demand that the bill be carried over until the fall or until next session. The Democrats are saying "no, no, our sincerity has been questioned and we are going right along now." They are just as anxious to get away from here as the Republicans could possibly be and after they have let the Republicans demand postponement a while longer they will break down and say, "Well, if you insist." The Republicans know this is what will happen, but they can't resist the temptation to be helpful. The belief is that if they would press their advantage they would have the Democrats routed in less than a month.

After all, the injection of the tax program has already shown that the Administration had nothing more than a political gesture in mind. It has shown further that all the talk about socking the rich to pay the bill has been so much bunk.

And what has been most dangerous to the Administration is the realization that a real tax bill must sooner or later be passed and that the taxes will not be confined to the rich. If one can follow the information coming in from throughout the country this realization has proved a severe shock, because it had been thought Mr. Roosevelt was a magician.

The Cat And The Mouse

Italy Stalks Ethiopia, Intent On Avenging Humiliating Defeat At Adowa While Using 'Manifest Destiny' As Excuse For Taking Over Resources Sorely Needed At Home.

HIGH and cool on the northern tip of the East African tableland stands Addis Ababa, capital city of Ethiopia, toward which the eyes of an anxious world are now turning. For, like a cat with a cornered mouse, Italy is stalking the unhappy empire and the international storm signals are flying.

Poised to pounce from the deserts of nearby Eritrea and Italian Somaliland, the Roman cat has its eyes fixed on the rich minerals, lush tropical products and the untapped oil of its victim. But Ethiopia, a land as large as Illinois, Indiana, Wisconsin, Michigan, Iowa and Missouri combined, and with a population of 5,000,000 Christians and 7,000,000 Mohammedans, is not yet caught.

The ancients knew of Ethiopia, early Egyptian rulers having counted it among their domains. Hebrew trade routes wound into the isolated territory centuries ago and, according to tradition, the Queen of Sheba once ruled the land, from whom present-day Ethiopia royalty claims descent.

Greek culture reached Ethiopia in the first century A. D. under the Ptolemies, and in the third century an Alexandrine bishop introduced Christianity to the land, meeting with such success that in the fifth century Ethiopia avenged a Christian pogrom across the Red Sea, thereby winning for itself the richest part of Arabia. But with the Mohammedan conquest of Egypt in the seventh century these Africans were driven back to their highlands, there to remain in seclusion for almost 1,000 years.

• • • •

WHEN they re-emerged, Europe had pulled itself out of the Dark Ages. In the fifteenth century a mission was sent out from Portugal to find a mystical Christian king, known as Prester John, rumored to be ruler of a Far Eastern peppie. Arriving in Ethiopia, the Portuguese revived the hibernating nation only to let it sink back into ravagery as the star of Portugal waned. Little more was heard of the country until the late eighteenth century, when British explorers searching out the headwaters of the Nile ventured over its borders. Today a part of Britain's interest in the fate of Ethiopia connects with her concern for the safeguarding of the life-blood of Egypt, the Nile.

In 1805 a British mission concluded an alliance with the most powerful tribal chief and obtained a port on the Red Sea to thwart France if it secured Egypt in a division of the Turkish empire with Russia. The mission was followed by a stream of missionaries, somewhat naively bent on converting one of the oldest Christian nations in the world.

As the nation slowly reawakened, a semblance of national consciousness began to be superimposed on the traditional feudal system, and in 1313 one Sahaile Selassie consolidated three provinces and proclaimed himself *negus nagast*, king of kings. Under his enlightened rule, the country prospered. Envoys of good will arrived from the Governor General of India and the court of Louis Philippe, and Ethiopia assumed the attitude of a sovereign state. Soon an English diplomat appeared presenting credentials from Queen Victoria. But a diplomatic blunder soon landed him in irons, requiring an expedition of 32,000 Britishers to rescue him. And so Ethiopia was initiated into the mysteries of European pacts of friendship and their consequences.

• • • •

THEN for the first time Italy, itself new as a nation state, came to Ethiopia. A port had been purchased on the Red Sea from a local sultan in 1870 and slowly Italian influence spread along the coast, to the resentment of Ethiopia, who saw her outlets to the world being fenced off. Ultimately war broke out but on the appearance of 20,000 armed Italians Menelik I, the Bismarck of Ethiopia, was forced to sign away the strip now known as Eritrea. The treaty, however, contained a section which Italy maintained bound Ethiopia to utilize Rome in conversations with the world at large, but which Menelik, reading his Amharic copy, construed as leaving such procedure optional. Relations, accordingly, were far from cordial.

Meanwhile, Britain, by a secret paper, has recognized Ethiopia as within the sphere of Italian influence. In return, Italy recognized the British claims to the Upper Nile country. As for France, the other European nation engaged in African pursuits, she toyed with a scheme to link her Congo territory with her port of Djibouti, near the entrance to the Red Sea. It was the era of colonization, ivory, spices and gold dust.

But war flared up again with Italy and, in 1896, 90,000 Ethiopians butchered 19,000 poorly marshaled Italians at Adowa. This humiliating defeat is the basis for much of Mussolini's present vindictiveness toward Ethiopia. The victory, however, served to draw the attention of all Europe. Boundaries of adjacent mandates and possessions were defined and France began its railroad from Addis Ababa to Djibouti and the sea.

• • • •

IN 1906 a most significant (or insignificant, as it proves today) treaty was effected between England, France and Italy to "maintain intact the integrity of Ethiopia." Thus Menelik and his present successor, Selassie, thought the future of their nation secure. And when, in 1923, Italy pledged "perpetual friendship" to Ethiopia, all doubts of everlasting autonomy were thrown over.

But the very wave of commercial expansion which brought Ethiopia to the peak of its development now threatens to be its undoing. Notwithstanding that Ethiopia has always been recognized as independent and notwithstanding that it was admitted to the League of Nations in 1923 and later was a signatory of the Pact of Paris, Italy now trains its guns on Addis Ababa. Seemingly, only the torrential rains hold off the attack and they are due to let up by September.

Ethiopia has begged the league to stop this rape. Last week a plaintive cable asked Washington to do something, in the name of the Kellogg Pact, to restrain Italy. But all in vain to date. And Ethiopia arms as best she can, knowing from long experience that European pacts in Africa mean little and the precepts of Christ mean less when talk of "manifest destiny" and "the white man's burden" are applied to a nation rich in the natural resources Italy lacks.

The Pulitzer Prize Play

By

Wm. Lyon Phelps.

THE advisory board of the School of Journalism of Columbia University did well in giving the Pulitzer Prize this year to Zoe Akins, for her drama, "The Old Maid." The committee of three men appointed to recommend plays were unanimous in recommending it; and surely, of all the plays in a rather indifferent season, this one stands out most conspicuously for all-round merit.

The play was taken, as the playbills informed the public, from Edith Wharton's novel, "The Old Maid;" even as, some years ago, the Pulitzer Prize was awarded to Zona Gale, for her play, "Miss Lulu Bett," which was taken from the novel of the same name; although in this instance, the dramatist was also the author of the novel.

• • • •

Miss Akins has written many successful plays, and is a skillful dramatist. She saw the inherent dramatic possibilities in Mrs. Wharton's story, and certainly made the most of them.

All good drama has in it the element of conflict—either between individuals or between an individual and destiny, or environment, or whatever you please to call it. In this play the conflict is sharp and steadily increases in intensity. It is deeply affecting, and at every performance many in the audience could not restrain their emotion.

It was magnificently acted by Judith Anderson and by Helen Menken, who were as excellent in the quieter and more subtle phases, as they were in the climaxes of passion. The scenery and costumes became the talk of the town. They were designed by young Mr. Chaney, a graduate of the Yale University School of Drama.

• • • •

For my part, I am very glad that every year the award of the Pulitzer Prize stirs up so much argument and controversy; the sharper the better. Surely it is a good thing for the American public to become excited over a question of art.

Copyright, 1935.

Judge Wilson Indorsed For Federal Judgeship

Special Dispatch to The Post.

Petersburg, Va., July 11.—Judge R. T. Wilson, of Hustings Court, was indorsed by the City Central Democratic Committee for the new Federal judgeship to be established in the Eastern District of Virginia, at a meeting held last night here.

Judge Wilson had been indorsed previously by the bar of Petersburg as well as by lawyers in many sections of eastern Virginia.

Miss Sarah Withrow Wed.

Special Dispatch to The Post.

Lynchburg, Va., July 11.—Miss Sarah Withrow, of Madison County, and Stewart Miller, of Amherst, were married at Madison last Saturday by the Rev. L. E. Harrell, of the Methodist Church. They will make their home at Madison.

Auto Theft Charged To Youth in Crash

Georgian Arrested After Second Accident.

Special Dispatch to The Post.

Winchester, Va., July 11.—Lee Austin, 19, of Daytona, Ga., is in Shippensburg, Pa., awaiting a hearing on charges involving the alleged theft of an automobile which was wrecked twice before it was recovered by police here.

Leaving Shippensburg, Austin crashed first at Capon Bridge, W. Va. The damage was small and he is alleged to have paid for the repairs with a radio which was removed from the automobile.

Continuing toward Winchester, he crashed near Gore, on Route 50, striking a culvert and going over an embankment. The car was badly damaged. When brought to a local garage, Austin is alleged to have offered to sell the vehicle for $20. He was reported and the arrest followed. Pennsylvania authorities claimed him promptly.

Murder Trial Set For Autumn Term

Judge Decides Not to Call Special Grand Jury.

Special Dispatch to The Post.

Hagerstown, Md., July 11.—John F. Burke, 33, Philadelphia race track follower, charged with murder last month of David L. Buchanan, 79-year-old rooming house proprietor, will face trial in November.

Judge Frank G. Wagaman, following a conference with State's Attorney Martin L. Ingram, announced that no special session of the May grand jury would be held. The next regular term is in November.

The recalling of juries every nine weeks is optional with the court. It was decided that because cases are few, the session scheduled for July 15, would not be held.

Baltimore Is Host To 500 Veterans

Four-Day Meeting Opened by 3d Division Men.

By the Associated Press.

Baltimore, July 11.—Five hundred helmeted members of the Third Division Society of the A. E. F. gathered here today for a four-day convention.

They came from every State in the Union. After registering, the delegates scattered aoout the city until the first official event, a dinner to the national officers and the convention committee, was held.

Tomorrow the veterans will parade from their hotel headquarters to a boat in the harbor, then sail for Annapolis. They will make a tour of the Naval Academy. Business sessions, with the bonus the probable principal topic, will take place Saturday and the annual banquet Saturday night.

Martinsburg Bank Elevates Rutledge

Cashier for 40 Years Is Named Vice President.

Special Dispatch to The Post.

Martinsburg, W. Va., July 11.—After serving for 40 years as cashier of the Citizens National Bank, Edward Rutledge was elected vice president at the directors' meeting here yesterday.

Edgar C. Trout, assistant cashier since 1919, was named cashier. Several other members of the family are in the banking business. A brother, Walter W. Trout, is assistant cashier of the Peoples Trust Co. here, and another brother, Joseph Trout, is cashier of a Shepherdstown (W. Va.) bank.

Thomas W. Martin is president of the Citizens Bank.

Mrs. John Hay Whitney To Judge Horse Show

Special Dispatch to The Post.

Winchester, Va., July 11.—Mrs. John Hay Whitney, of Upperville, has been invited to judge the American Legion charity horse and pony show which will be held at Chevy Chase, Md., July 20, to raise funds for the Montgomery County Hospital, it was learned here today.

More than $500 in prizes will be awarded in 22 classes. The event will be held on the East-West highway opposite the Meadowbrook Saddle Club. Among them are a breeders' class for brood mares and foals, a "gay nineties" class and five saddle events.

Use of PWA Money Saves Danville $15,626

Special Dispatch to The Post.

Danville, Va., July 11.—Danville saved $15,626.51 by use of Government money in carrying forward a water extension project and an electric power line expansion program under the auspices of the PWA.

A final report on the costs show that they were $98,368, for which the city obtained 31 miles of additional power cable and 10 miles of water pipe, reaching unwatered territory recently annexed.

Peery Reappoints 5 To State Game Board

Richmond, Va., July 11 (AP).—Gov. Peery today reappointed five members of the State game commission. They are:

Richard Crane, of Westover, for a term of one year; Beverley W. Stras, jr., of Tazewell, two years; Samuel P. Goodloe, of Afton, three years; William S. Snow, of Alexandia, four years, and Allan Epes, of Blackstone, five years.

Drinking Offenses Increase.

Special Dispatch to The Post.

Fredericksburg, Va., July 11.—Police court records for the first half of this year show arrests for drunkenness totaling 285, compared with an aggregate of 201 persons jailed on the same charge in the first six months of 1934.

Carroll County Board Asks More School Funds

Special Dispatch to The Post.

Westminster, Md., July 11.—Discussion of reductions made by the Carroll County commissioners in various items of the school budget marked the July meeting of the county board of education, held here.

It was announced that since appropriations for alterations to old buildings, new equipment, and insurance, were inadequate, the county commissioners will be requested to allow the deficiency to be met through appropriation from surplus funds which will be returned to the county on July 31.

Winchester Milk Expected to Rise

Price Boosts Threatened if Ordinance Passes.

Special Dispatch to The Post.

Winchester, Va., July 11.—An increase in the price of milk in Winchester is anticipated, one dealer already having announced his intentions, as a result of an ordinance proposed in common council and which will come up for third reading soon.

Dr. L. M. Allen, health officer, recently appeared before council and urged passage of the ordinance to eliminate unwholesome milk, which, authorities say, now finds its way into the city. Dr. C. R. Anderson, mayor, and Dr. Ralph B. Snapp, a member of the council, also have been active in seeking action to raise the standards of milk sold in the city.

Under the proposed ordinance, only grade A milk will be sold and the conditions under which grade A is produced, it is contended, make it necessary for the price of milk to be raised. Most of the dairies now are charging 10 cents per quart.

New Trial Refused In Coleman Case

Plea Made Too Late for 2 Doomed in Slaying.

By the Associated Press.

Fredericksburg, Va., July 11.—John Shell and Joe Jackson, convicted Negro murderers of Mr. and Mrs. John T. Coleman in the Spottsylvania County well slaying in April, lost today in a maneuver designed to save them from the electric chair when Judge Frederick W. Coleman refused to entertain a motion for a new trial.

The Negroes were sentenced to die on June 21 after being found guilty by a Spottsylvania jury on May 14. Gov. Peery granted a reprieve until July 26 on application of K. A. Norrell, Richmond Negro attorney, who stated an appeal would be filed in their behalf.

Norrell appeared before Judge Coleeman today to petition for a new trial, but before he could state the grouds for asking a rehearing Judge Coleman informed him that the time limit for such a motion expired on June 15 wheen the term of court at which the men were tried had ended.

Slayer, 72, Gets Three-Year Term

Shooting an Error of Brain, Lambert Declares.

By the Associated Press.

Annapolis, Md., July 11.—Pierce G. Lambert, 72-year-old music teacher, was sentenced to three years in the Maryland House of Correction today by Judge Linwood L. Clark in the Anne Arundel County Circuit Court, for the fatal shotting of Harry Cox.

Cox, who was 49, was shot in the back in a restaurant on March 30, and died May 6. The jury Tuesday convicted Lambert of manslaughter.

After thanking the judge, Lambert said:

"I thank God for the strength he has given me and for letting me live to an old age. I want it distinctly understood that this occurrence was an error of the brain and not of the heart. I don't want to harm anybody."

Lambert lived in Ceres, Va., before coming to Maryland seven years ago.

Held on Check Charge.

Special Dispatch to The Post.

Martinsburg, W. Va., July 11. James H. Grove, of the Bunker Hill section, was in jail here today charged with forging a check for $92 on R. F. Whiting, of Inwood.

New President Of Rotary Unit Selects Aids

Personnel of Committees Announced by Gibson in Leesburg.

Special Dispatch to The Post.

Leesburg, Va., July 11.—Dr. John A. Gibson, newly elected president of the Leesburg Rotary Club, who presided over the first meeting of his term tonight, has appointed the following committees:

Aims and objects committee: Dr. John A. Gibson, Roscoe Rhodes, E. E. Garrett, Lloyd Slack, F. M. Yellott and the Rev. G. P. Craighill.

Club service: E. E. Garrett, chairman; Lloyd Slack, Lawrence Hutchison, Bruce McIntosh, and E. L. McFarland.

Vocational service: Lloyd Slack, chairman; Terry Hirst, H. C. Littlejohn, Joe Rafio, and Nels Nielsen.

Community service: F. M. Yellott, chairman; F. P. Smoot, E. L. McFarland, Coleman Gore, and L. C. Hoge.

International service: The Rev. G. P. Craighill, chairman; F. P. Smoot, Bruce McIntosh, George Hughes, and Lloyd Slack.

Program committee: Jack Russell, Charles Monroe, Stilson Hall, Lawrence Hutchison, and C. M. Jordan.

Boy's committee: Charles Monroe, chairman; Ben Bridges, Shirley Myers, George Hughes, and Nels Nielsen.

Fellowship: Lloyd Slack, chairman; A. M. Chichester, Thomas Spates, Clark Hoge, and Ben Bridges.

Music: Roscoe Rhodes, chairman; H. C. Littlejohn, Coleman Gore, and Ben Bridges.

Sergeant at arms: A. M. Chichester, jr.

Roscoe Rhodes is secretary of the club, and Shirley Myers is treasurer.

Policeman Held On Assault Count

Mercersberg Officer Faces Second Court Trial.

Special Dispatch to The Post.

Chambersburg, Pa., July 11.—For the second time this year John Ensminger, Mercersburg's lone policeman, is booked for the role of defendant in the Franklin County courts.

Ensminger, convicted at the February court term on charges of aggravated assault and battery brought by Carl Peck, of Mercersburg, is held for grand jury action on similar charges preferred by Earl Robinson, of near Welsh Run. Ensminger posted $500 bond yesterday before Justice of the Peace G. A. Greenawalt, of Lamasters.

Robinson charges that Ensminger clubbed him when he demurred on the officer's command to go home. The policeman accused him of having been drinking, testimony at the hearing disclosed.

Skunk Family Rues An Evening Stroll

Only One Escapes Residents of Chambersburg.

Special Dispatch to The Post.

Chambersburg, Pa., July 11.—A skunk family of six that had lived under the porch at the home of B. F. Shaner went for a walk in the East King street residential section the other night, but only one got back. The remaining five were captured and delivered to game law enforcement officials.

The five younk skunks—the old one escaped—were captured after garden hose streams had been used to rout them from under pavement drains, where they had taken refuge from an excited citizenry armed with a variety of weapons.

Work Hours Increased At Danville Plant

Special Dispatch to The Post.

Danville, Va., July 11.—Anderson Brothers, Consolidated, makers of overalls here and employing a hundred workers, has increased its work week from 36 to 40 hours at the same rates of pay.

This was done in compliance with a resolution adopted by the Southern Garment Manufacturers Association at a meeting held recently in Atlanta.

Camalier & Buckley

JULY CLEARANCE

HAND BAGS

AGENTS OSHKOSH LUGGAGE

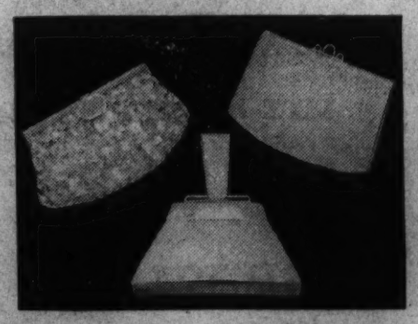

Many desirable afternoon and evening as well as bags for early fall are included in this clearance.

Original Prices $5.00, $7.50, $10.00 **$3.95**

Special Luggage Clearance, Hanger and Plain Types *Reductions of 25%*

1141 CONN. AVE. Camalier & Buckley *Fine Leatherware* *Two Doors Above The Mayflower*

Expert Repairing

Don't Mention It.

By Ed Reed

"Whatda ya mean—am I sure he's got a horseshoe in his glove!"

Men, being men, can not tell you very much about women. For instance, to the young-man-in-love the opposite sex is all sweetness and light; the bachelor, who has dodged the ladies for years, believes them to be scheming minxes, and the married man is probably afraid to tell you what he really thinks.

Therefore, to get a true opinion of women, you must go to a woman for your information . . . and so we've gone to Miss Malvina Lindsay, editor of The Washington Post's woman's pages, to find out about those lovely, and sometimes sweet creatures who do so much to make our lives happy and miserable. And Miss Lindsay certainly tells us, and all other readers of The Post, about "The Gentle Sex." You'll find her impressions of her sisters . . . and brothers, too . . . in The Post each Sunday morning to entertain . . . and educate you. Each week she writes this amusing, intelligent column which so satirically punctures so many of our illusions, and which gives us an insight into the devious ways of women.

For example, she outlines the character of Tactful Tillie, who never comes right out and tells her friends they are getting fat. Oh, no! Tactful Tillie merely sniffs, "Are'nt you getting a bit stout, dearie?" Tactful Tillie, Miss Lindsay also reveals, prides herself on being able to find out disagreeable things by a method which is practically painless . . . to her.

Or Miss Lindsay describes the conversation at the Sunday dinner table; and her description is as true to life as the family laundry line. You can recognize Uncle Henry, who wants to talk politics, and Aunt Susan, who simply must tell Cousin Mary about those perfectly darling little needlepoint footstools she saw downtown for only $2.98, or, if you read carefully, you might recognize yourself!

We are sure that Miss Lindsay's sardonic humor will please you as much as it pleases us . . . we think it's one of the best features in The Sunday Post. Gently, oh, so very gently, the barb of her wit penetrates . . . but you're laughing so much you don't mind the sting.

"The Gentle Sex," which has become one of the best-liked columns in The Sunday Post, may be found each Sunday morning on the woman's pages of

The Washington Post

Edward Kern's Funeral Rites Set for Today

Masonic Lodge to Conduct Services at Grave in Glenwood.

Funeral services will be held at 2 p. m. today for Edward Kern, at the United Brethren Memorial Church, North Capitol and R streets, with burial at Glenwood Cemetery. National Lodge, No. 12, F. A. A. M., will conduct services at the grave. Mr. Kern died Wednesday night at Emergency Hospital, where he had been taken after an attack of bronchial pneumonia.

Mr. Kern, one of the oldest residents of this city, was born here on Christmas Day, 1852. He had lived here continuously except for two years of work and adventure in the West during the early seventies. He learned carpentry from his father, but soon engaged in the contracting business. At the age of 26 he married Kate Virginia Paxton. Two children survive him, a son, Walter E. Kern, who holds the post of District electrical superintendent, and a daughter, Mrs. George Anthony.

In 1897 Mr. Kern was appointed District inspector of buildings, and served in that capacity for 25 years. Among his other distinctions is that of having assisted in the dedication of the Washington Monument.

Mr. Kern was a past master of National Lodge, No. 12, F. A. A. M. He was a member of Columbia Commandery, No. 2, of the Knights Templar; of the Eureka Chapter No. 4, R. A. M.; Cathedral Chapter, No. 14, O. E. S.; the Circle Club of M. M.; Board of Trade; the Association of Oldest Inhabitants of the District and the Society of Natives.

Besides his son and daughter, Mr. Kern is survived by a sister, Miss Alice L. Kern, and by numerous nieces, nephews and grandchildren.

Mrs. Kate Henderson Dies at Home Here

Mrs. Kate S. N. Henderson, 76, died Wednesday night at her home, 1822 Third street northeast after a brief illness. Mrs. Henderson was born in Blackbear, Ga., but came to Washington at an early age, when her father, the late William G. Nichols, was elected to Congress. She lived here continuously since her marriage to the late William G. Henderson.

She is survived by four daughters, Mrs. N. C. Bowles, of New York, and Mrs. C. P. Carpenter, Mrs. R. H. Brodie and Miss Shirley Henderson, all of this city. She also leaves four grandsons.

Official Dies

C. O. MOSER.

C.O. Moser, 50, Dies From Indigestion

Farm Leader Is Stricken in Silver Spring Home.

Christopher O. Moser, nationally known figure in the field of agriculture, died suddenly at his home in Silver Spring, Md., yesterday during an attack of acute indigestion. He was 50.

Mr. Moser had been president of the Institute of American Fats and Oils—an organization to promote the sale of domestic products—since he formed it with headquarters in Washington last August.

Previously he had been president of the American Cotton Cooperative Association of New Orleans, for a number of years. A native of Dallas, Tex., he had been prominent in agricultural work since 1904, when he was graduated from the A. and M. University, in Texas.

A wife, Mrs. Norma K. Moser, and three sons, Otto, Norman and Charles, who reside at the home, survive.

Burial will be in Dallas, where the body will be sent today.

Rev. E. H. Oliver Dies.

Regina, Sask., July 11 (AP).—The Rev. E. H. Oliver, D. D., former moderator of the United Church in Canada, died today at Round Lake, in northern Saskatchewan.

Mrs. Cartwright's Funeral Held Here

Widow of Georgetown Man Died in Tennessee.

Mrs. Sarah A. B. Cartwright, of 2123 California street northwest, who died July 8 at Monteagle, Tenn., was buried at Oak Hill Cemetery following funeral services here yesterday noon.

Mrs. Cartwright was the widow of Levin Thomas Cartwright, a lifelong resident of Georgetown. The daughter of Francis Irving and Julia Brooke, she was born at Red Oak Farm, Fauquier County, Va.

Connected on her father's side with many of the old families of that State, she was a member of the Daughters of the Confederacy and the Colonial Dames.

Transfers

Army and Navy Shifts Are Announced Here.

By the Associated Press.

Navy orders yesterday included:

LIEUTENANTS.

Daniel W. Harrigan, U. S. S. Minneapolis to Navy Yard, Philadelphia.

William B. Jackson West, Fla., to staff, cdr. cruiser div. 6.

urns McDonald, jr., to duty as communication officer, U. S. S. New York.

Ruper M. Zimmerli, to duty as asst. engr. officer, U. S. S. Arizona.

LIEUTENANTS (JUNIOR GRADE).

Joseph P. Canty, U. S. S. Omaha to U. S. S. Relief.

Raymond R. Lyons, staff cdr. minecraft battle force, to staff cdr. minecraft battle force.

ENSIGNS.

Bernard W. Freund, U. S. Fleet to U. S. S. Gilmer.

Donald K. McLeod, Pensacola, Fla., to U. S. S. Dent.

Medical Corps.

LIEUTENANT COMMANDER.

William H. Funk, to Naval Hospital, Washington, D. C.

LIEUTENANTS.

Joseph W. Kimbrough, U. S. S. Wright to Instn. Nav. Med. School, Washington, D. C.

Dwight J. Wharton, Nav. Hosp., Mare Island, Cal., to Instn. Nav. Med. School, Washington, D. C.

LIEUTENANT (JUNIOR GRADE).

Leon H. Warren, to Nav. Hosp., Philadelphia, instead receiving ship at New York.

Dental Corps.

Lieut. George H. Rice, U. S. S. Henderson to Nav. Trng. Sta., Newport.

Supply Corps.

CAPTAIN.

William L. F. Simonpietri, to duty as off. in chge., Naval Clothing Depot, Brooklyn.

LIEUTENANT COMMANDER.

Thomas Cochran, U. S. S. Henderson to 12th Nav. Dist., Civil Engineer Corps.

LIEUTENANT COMMANDER.

Albert D. Alexis, Nav. Stal. Tutuila, Samoa, to Navy Yard, Charleston, S. C.

Army orders issued by the War Department included the following:

MAJOR GENERALS.

Frank Parker, U. S. Army, to First Division, Fort Hamilton, N. Y.; Lucius R. Holbrook, U. S. Army, to Philippine Department.

COLONEL.

Earl I. Brown, C. O. E., now on duty at Norfolk, Va., orders amended so as to assign him to duty as division engineer, South Atlantic Division, Richmond, Va., effective August 1.

LIEUTENANT COLONEL.

Earle Bertram Norris, O. D. (Reserve), Blacksburg, Va., ordered to duty (with his consent) at Watertown Arsenal, Watertown, Mass., August 10.

MAJOR.

David L. Neuman, C. O. E., Norfolk, Va., to Richmond, Va., as division engineer, South Atlantic Division, effective August 1.

CAPTAINS.

Roy W. Grower, C. O. E., to Washington, D. C.; Robert S. McKenzie, M. A. C., to Hawaiian Department; Ernest E. Tabacott, Inf., Hawaiian Department orders revoked, David Rim Gibbs, A. C., orders amended so as to report to Langley Field, Va., for duty with the General Headquarters Air Force.

FIRST LIEUTENANTS.

George P. Lynch, Inf., Hawaiian Department orders revoked; Dallas J. Ovster, F. A., to Hawaiian Department.

Ship Movements

At New York.

Arrived Yesterday.

Manhattan, from Hamburg.
Transylvania, from Glassow.

Sail Today.

American Trader, for London.
Black Hawk, for Rotterdam.
Navemar, for Barcelona.
Samaria, for Liverpool.
Veendam, for Plymouth.

Sail Tomorrow.

Adderstone, for Tangiers.
Bergensfjord, for Bergen.
Georgic, for Southampton.
Tonsbergfjord, for Lisbon.
No sailings scheduled for Sunday.

Reported by Radio.

American Merchant, due pier 58, North River, Monday.
American Shipper, due pier 60, North River, Monday.
City of New York, due Forty-first street, Brooklyn, Monday.
Drottningholm, due pier 97, North River, Monday.
Europa, due pier 86, North River, Monday.
Laconia, due pier 54, North River, Monday.
Pennland, due pier 56, North River, Monday.
Stuttgart, due pier 84, North River, Monday.
Ile de France, due pier 87, North River, Tuesday.
Majestic, due pier 54, North River, Tuesday.

Movements of Naval Vessels.

(All dates will be July 9 unless otherwise specified.)

Alwin, at Dover, England, July 10.
Bobolink, at San Pedro.
Breese, at Lahaina.
Gamble, at Lahaina.
Hamilton, at Rockland, Me.
Montgomery, at Lahaina.
Nokomis, at Coco Solo, July 10.
Ortolan, at Monterey Bay.
Perry, at Vancouver, B. C.
Ramsay, at Lahaina.
S-20, at New London.
Stallion, at Norfolk Yard, July 10.
Vega, at Coco Solo.
Woodcock, at Santiago de Cuba.
Worden, at Guantanamo Bay.
Zane, at Bremerton, July 8.
Notes—Air Squadron VP-9 departed Sausalito for Astoria and arrived.
Commander of Destroyer Division 9 proceeded on leave. Administration remains in Lawrence, acting command in Humphreys.
Rear Admiral A. W. Marshall, senior member of Inspection and Survey, Pacific Coast section, hoisted flag in Elliot.
Rear Admiral Marshall, senior member Board of Inspection and Survey, Pacific Coast section, hauled down flag in Elliot.

Arlington Rites Today For Major Rosemere

The funeral of Maj. Earl H. Rosemere, U. S. A., will be held at 11 a. m. today at Arlington Cemetery. Military honors will be accorded him.

Maj. Rosemere died Tuesday of a heart attack, at his home in Cambridge, Md.

Voluntary Code Weak, Asserts Labor Review

Survey of Business by A. F. of L. Speaks of Extensive Pay Cuts.

By the Associated Press.

The American Federation of Labor asserted last night that "widespread wage reductions and lengthening of hours" immediately following the Supreme Court's NRA decision demonstrated the weakness of voluntary codes.

Within a few days, it said, over a million workers were affected. While saying it was too early to measure the entire effect of the decision, the Federation added that "this movement is steadily gathering force" and Labor Department statistics will show it soon.

These statements were made in the federation's monthly survey of business, which listed these additional consequences of the decision:

"Elimination of code regulations has brought a series of price declines and a return to unfair competitive practices, which mean a difficult readjustment, and, as a result, business activity continues at a low level.

"Most observers expect, however, that major readjustments will be completed by fall and business will be ready for another move forward.

"Business journals are emphasizing the view that Congress is no longer the Nation's lawmaker. Acts of Congress do not become law until they have the Supreme Court's stamp of approval. Leading industrialists have announced that they intend to ignore the Wagner labor disputes act, to bring a court test. Business is losing much of its apprension over the so-called reform legislation.

"Even before the death of NRA, workers' buying power was gradually losing ground. Without code labor provisions, the shortage of buying power will reach serious proportions. This shortage will not be obvious at first for, as industrial activity increases, rising employment will obscure it.

"Meanwhile, business is fundamentally in a far stronger position than it was year ago and most observers expect gains by next fall which will lift production higher than at any time since 1929."

Auto Accident Victim Asks $25,000 Damages

Damages of $25,000 were asked of Leon A. McMurray in a suit filed in the District Supreme Court yesterday by Paul Richardson, 1941 A street southeast, who charged that he was seriously injured May 19 when, while he was a passenger in McMurray's car, the latter lost control of it and the machine collided with a telegraph pole.

Through Attorneys Alvin Newmyer and Lewis H. Shapiro, Richardson said he was invited to take a ride with McMurray, who drove out into nearby Maryland. The plaintiff contended the driver was not obeying the Maryland traffic laws when the accident happened.

J. W. Lunsford, 87, To Be Buried Today

Survivor of Mosby's Raiders Dead in Clarendon.

Funeral services for James William Lunsford, 87, one of the last surviving members of Col. John Mosby's famous Confederate rangers, will be held today at 2 p. m. at the Ives funeral parlors at Clarendon, Va. Interment will be in the Columbia Gardens Cemetery.

Mr. Lunsford was born in Loudoun County and joined the Confederate troops as a youth and fought throughout the war. He moved to Arlington County about ten years ago and at the time of his death Wednesday he lived at the home of Mrs. H. L. Rucker at 501 Popular avenue, Clarendon. He had been ill for about two years.

He is survived by a daughter, Mrs. Sadie Shelly, of Washington; a son, Charles Lunsford, now in the Philippines with the Marine Corps; a stepdaughter, Mrs. Beatrice Nicholson, of Washington, and Mrs. Ellen Grove, of Del Ray, Va.

Shop Here for Your SWIMMING and SPORTS NEEDS GARRISONS 1215 F St. N.W.

YOU CAN NOW TALK TO WHITE SULPHUR FOR 60c AFTER 7 P.M. INSTEAD OF WAITING FOR 8:30 STATION-TO-STATION CALL

UNION MARKET
Entrances Fla. Ave. at 4th, 5th and 6th Sts.
New York Ave. at 4th Street
Northeast
Save Money, Time and Energy
Buy Your Foodstuffs in
These Open Markets
Unlimited Free Parking

Leading Lemon Specialist for Washington
Never Without Lemons
Manus Lewitz
1354 5th St. LIncoln 9525

GENUINE Milk Fed Chickens
At Season's Lowest Prices
Simons Poultry Co.
4th and Morse Sts.
LIncoln 1043

CHOICE NEW YORK MEATS
Catering to Hotels Schools Restaurants
Southern Hotel Supply Co.
4th and Morse Sts.
ATl. 5200-5201
T. T. Keane, President — Michael A. Keane, Vice President

BANANAS
Fresh Ripened By Latest Scientific Methods Under Our Personal Supervision
KOPSIDAS FRUIT CO.
ATlantic 3633

Hickory Smoked HAM
26c lb.
Fresh Killed Baby Lamb, 18c lb.
Sausages, 25c lb.
FRANK HILD
509 Morse St.
LIncoln 6756

FARMER'S MARKET
Phone LIncoln 10498
TOMATOES KNOWN AS BRANCH TOMATOES
Raspberries
Blackberries
Squash—Corn—Beans
Everything for the Table
Unlimited Free Parking

Carlot Distributors
Blue Goose Brand Honeyballs
Daily Receipts
Lemons—Cantaloupes Watermelons
Robt. L. Anderson Co.
ATlantic 2672

Wholesale Distributors
Fresh Figs
Mangoes
Avocados
Persian Limes
W. H. Harrison Co.
ATlantic 2200

High in Quality — A Super-Fine Washington Product — Low in Price
Suburban Club Ginger Ale
Sales Department
STANDARD-ZUPNIK BEVERAGE CORP.
Union Market

Speaks for itself
I'M INVITED TO EVERY PARTY BECAUSE OF MY GENUINE FLAVOR AND REASONABLE PRICE!
QUART $1.89 PINT 98c
HALF PINT 50c
SHOREHAM COFFEE COMPANY
Telephone LIncoln 0202
Distributors for
SHERBROOK

NO MOVING PARTS ?

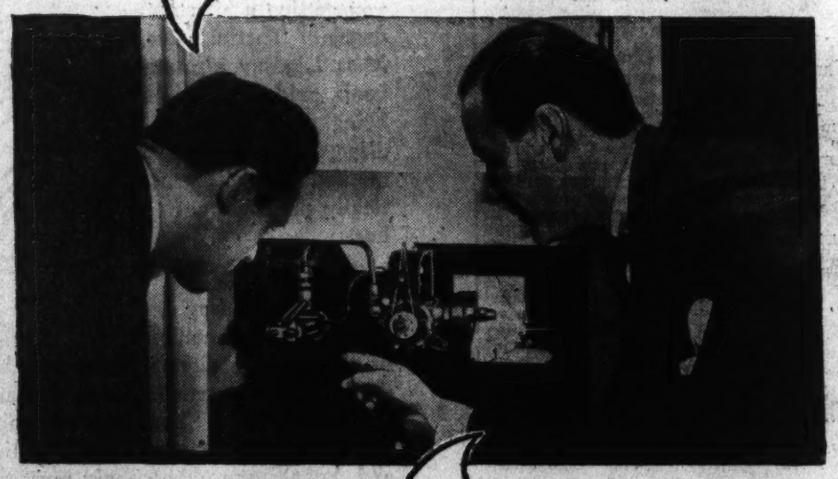

YES, NO MOVING PARTS

The Gas Refrigerator
ELECTROLUX

NO MOVING PARTS MEANS EVERLASTING SILENCE • CONTINUED LOW OPERATING COST • LONGER LIFE • FREEDOM FROM COSTLY REPAIRS • NO ATTENTION REQUIRED

SPECIAL OFFER • LIMITED TIME Only

BUY ONE FOR AS LITTLE AS 13¢ A DAY

WASHINGTON GAS LIGHT COMPANY • GEORGETOWN GAS LIGHT COMPANY

Gingham Club Band to Mark An Anniversary

Santmyer to Celebrate Completion of First Year There Today.

By Chanticleer.

Jimmy Santmyer, the young fellow who moved his band into the Gingham Club for the summer season and remained to become the leading attraction at the Childs rendezvous, will be doing a bit of a celebration today.

It was just a year ago that Jimmy and his boys moved into the Gingham Club after entertaining the folks at the Arlington roof, the general idea being for the Santmyers to play the summer out.

So they played the summer . . . the fall . . . the winter . . . and here they are with the first anniversary to be fittingly observed today and another year of Gingham clubbing in the offing.

• • • •

Jimmy Santmyer, incidentally, is one of the youngest, if not the baby, of the orchestra leaders of this man's city.

His favorite tune these days is "I Wished On the Moon" . . . and the two ditties most requested by the customers are "Chasing Shadows" and "Melancholy Baby."

Mary Jo Hamilton, the Gingham Club's little mistress of ceremonies, probably influences those requests, by the way. They're practically made to order for her voice.

• • • •

It may be Santmyer's anniversary at the Gingham Club . . . but down at the Hangar Club is the birthday of the whole establishment. The high spot of the celebrating in observance thereof is a new cocktail . . . named the Hangar Hairraiser.

Topping the floor show is Daredevil Welch . . . fire-eater and escape artist . . . who has traveled with circuses . . . and circuses . . . and yet more circuses. Then there's Lee and Cody O'Neil, hoofers . . . Anita Wyland, modernistic dancer . . . LaVess and Margo, of the adagio school of dancing . . . Ted Valentine, ventriloquist, who is accompanied by his faithful Chico . . . Roy Mills, tenor, and, last, but not least . . . Al Howard, the master of affairs.

• • • •

Item for the ladies: The next time the gentlemen in your lives explain that the congregating will be at the Willard's Round Robin . . . in which no feminine foot is set . . . and, of course, that carries with it a prohibition of your presence . . . just remind them that some of the best congregating going on these torrid afternoons is just around the corner from the Round Robin in the Willard's cocktail lounge . . . next door to the main dining room. You're welcome.

• • • •

The Hawaiians at the Ambassador's Hi-Hat went on test the other night . . . when a gentleman who knew his Islands . . . calmly sat himself down and requested one Hawaiian number after another. Before he left he was listening to Hawaiian numbers he had never heard before.

• • • •

Joe Ratner, violinist with the National Symphony Orchestra, and Eddie Weitzel, accordionist, also are being heard these days at cocktail hours at the Hamilton's Alexander Room . . . We say "also" because we neglected them earlier in the week while mentioning the musiks at the Alexander Room . . . Another note to the ladies . . . an admonition from Pete Macias . . . to wit: Please do not pick the cornflowers worn by the gentlemen of the band in their coat lapels . . . they really are a fake and a fraud . . . not real flowers at all.

• • • •

The Aurette Sisters, who do the smooth "Manhattan Serenade" number at the Shoreham's Terrace . . . are real sisters, comely, born in New York City . . . and admit their name really is spelled Aurett . . .

Musician and a Fan Dancer

Jimmy Santmyer is very, very happy today. It's the first anniversary for the Santmyer Orchestra at Childs' Gingham Club. And everyone is invited to help share the celebratin'. The attractive young person below is Dorothy Ray, late of Earl Carroll's Vanities, now topping the bill at the Lotus Restaurant. Fan dancing is Dorothy's forte.

Meighan Under Knife; Condition Is Favorable

New York, July 11 (AP).—Thomas Meighan, the actor, underwent a serious operation at Doctors Hospital here today after a hurried trip from the West Coast.

The hospital, while withholding all details of the operation and the nature of the star's illness, said tonight his "condition was favorable." It was added, however, that the crisis would not be reached for several days. Meighan is 56 years old.

Recall to Work Ends Honeymoon of Ayres

Del Monte, Calif., July 11 (AP).—The belated honeymoon of Ginger Rogers and Lew Ayres will be short-lived.

En route to San Francisco and Hawaii their trip was interrupted here today by a telegram from Hollywood, ordering the actors to return "at once" to start work on a new picture.

They were married eight months ago. Film duties prevented a honeymoon.

H. C.: If you buy that 1933 Plymouth Coupe advertised in today's Post Want Ads, I'll keep that date for Sunday. L. M.

U.S. Judges Deny Motion To Kill AAA Injunction

Minneapolis, July 11 (AP).—Dismissal of the temporary injunction preventing the Government from imposing processing taxes on private industry under the agricultural adjustment act was denied today in a decision handed down by three United States District court judges.

H. C. L. Is Cited By Trolley Men In Pay Demand

Food Up 37% and Rent 10 Since 1933, Statistician Tells Arbitrators.

Washington food prices have soared 37 per cent and rents 10 per cent since 1933, union representatives yesterday told a board named to arbitrate a Capital Transit Co. wage dispute.

O. David Zimring, a statistician, who directed an independent survey of living costs, submitted the data at a hearing in George Washington University Law School auditorium.

On behalf of the Amalgamated Association of Street and Railway and Motor Coach Employes of America, Zimring reported the average working man required a five-room house on which rent now averaged $456 a year. He listed as "extras" heat at $78 a year and gas and electricity at $63 a year.

Zimring also contended a survey in 13 comparable cities of more than 300,000 population showed the average wage of motormen and conductors was 66½ cents an hour as compared with the 55 cents paid here and the 85 cents demanded by the union.

The union will continue to present its evidence today. The employers will begin introducing their testimony next week. The board has been asked to negotiate a mutually satisfactory three-year contract.

Members of the board are Frank W. Swacker, former Interstate Commerce Commission examiner, chairman; Charlton Ogburn, attorney for the union, and Edmund L. Jones, company counsel.

Broadway

By Ed Sullivan

Burned Up.

New York, July 11.

Moving noiseless about the bedroom, on the second floor of a Deal, N. J. mansion, so as not to awaken the rest of the household, the pale-faced Broadway columnist would have presented a curious picture to anyone bursting upon the scene. He stood in the center of the room to which he had lugged a small table and four bottles. With infinite care he poured and mixed equal portions of witch hazel, olive oil and vinegar, and then shook them together vigorously. Fondly he looked at this curious mixture which was to be spread over his angular body before exposing it to the sun on the beach. "Before nightfall," the pale creature told his reflection in the mirror, "this pale skin will be mahogany-tinted. When I return to the Broadway night clubs, the chorus girls will wonder what they ever saw in Max Baer or Clark Gable." Inflamed by this boast, the pale-faced man clutched the bottle containing the magic mixture by the neck and scampered down the winding staircase. To Norman, the man-servant, he met in the hall, the pale-faced writer said anxiously: "I hope I didn't wake up the rest of the guests?" The impeccable Norman shook his head: "No, Mister Sullivan. They all went to the beach two hours ago." For the purpose of this paragraph, as Norman said this, the clock struck twelve.

• • • •

The sun lay hard and bright on the West End Casino when the columnist arrived. It was a perfect day for his purpose. "Cocktails?" asked the attendant who took his admission money, nodding toward the bottle. "My good man," said the columnist, "this is the Lee Shubert sun tan mixture which I used at Miami." The attendant looked at it attentively: "It looks something like green pea soup, don't it?" I had not thought of the simile, but the attendant was correct. "Wait until you see me late this afternoon," I said. "I will be a rich mahogany color." The attendant nodded abstractedly: The last guy who told me that was taken out of here with a sunstroke, and it was not a mahogany-colored sunstroke."

• • • •

The floor of the bathhouse was cold and clammy. In the next room a young child asked over and over again for an ice cream cone. Cheerily, the columnist undressed and pried himself into a bathing suit of royal blue. Thus attired, he looked into the small looking-glass and at first did not recognize the unhealthy-looking creature there revealed. A bit depressed by this vision, he stepped out into the aisle between the locker rooms and made for the pool. The sun-scorched stones burned his feet, the bright sun blinked his eyes, but lifting his feet gingerly, he reached the chairs where sat his host and hostess. The hostess could not repress her start of surprise as the pale apparition appeared, his bottle clutched in his hand: "You are built just like a writer," said the hostess. "He will look better," said the host, "when he gets some sun on his cadaverous frame."

• • • •

Two hours later the columnist was coming to a nice broil: "You had better come in here out of the sun," said the hostess, solicitously. My only answer was to swab myself industriously with another layer of the magic mixture. They begged me to retire from the conflict fifteen minutes later, but now the sun had brought on a terrific attack of stubbornness and I would not give in. Curious chills were running up and down my spine and playing across the shoulder blades. The skin on the upper part of my instep was red and smarting. The thighs, just above the knees, felt as if a swarm of bees had settled there. I took a plunge in the pool and the cold water almost paralyzed me. I withdrew my red body from the water into which I had ducked it, and walked gingerly along the hot stones to my beach-chair.

• • • •

Sitting there moodily, I reviewed the amazing situation. This bottled mixture had fended off the sun at Miami, and the sun at Miami is stronger in ultra-violet ray content than the sun at West End, N. J. Yet the cold chills that were now rushing up and down and sideways across my spare figure were undeniable evidence that I not only was badly sunburned, but probably on the verge of a sunstroke. Dazedly, I saw a lady and a young girl standing before me: "Mr. Sullivan, would you autograph this for my little girl?" With a terrific effort I lifted the pencil and scrawled my name. "You know, I used that sunburn recipe you carried in your column," said the lady, "and I get the evenest tan I've ever had, I always read your—." She broke off in horror. Accusingly she pointed a finger at me: "Why, mister Sullivan, you are as red as a lobster."

• • • •

I dragged her down to the chair beside me: "Sh-h-h," I said. "Oh, I see," she smirked, "with you it's a case of 'do what I say, don't do what I do.'" She glared triumphantly at me. Sadly I explained that I had used my own Miami recipe. One-third witch-hazel, one-third olive oil, one-third vinegar. "But you forgot the vaseline," she screamed. "Look, here it is, right in your column." She yanked a tattered piece of newspaper out of her purse and pointed out the line: "Over this apply a thin layer of vaseline." Painfully, I hobbled back to my bathhouse. I heard one woman say and there was a sneer in her voice: "Why, he's the one who printed that sunburn recipe." But I was too burned up to stop and explain.

Copyright, 1935.

TOM COLLINS
LARGEST LONGEST FROSTIEST IN TOWN
14 OUNCES
30c
Cocktail MUSIC
In the Air Conditioned
Alexander Room
HAMILTON HOTEL
14th and K Sts.
RICHARD S. BUTLER, MGR.

ONLY
Boat Making Trips to BATHING BEACHES!
Steamer POTOMAC
CHAPEL POINT
Saturdays and Wednesdays
Lv. SAT., 9 A. M.
Return 7:30 P. M.
Adults 75c Children, 50c
Weds. Adults, 50c; Children, 25c
COLONIAL BEACH
Saturdays and Sundays
Lv. 9 A. M. return 7:30 P. M. One way: Children, 50c; Adults, $1. Round Trip (1 day): Children, 65c; Adults, $1.35. Round Trip (stop-over): Children, 75c; Adults, $1.50.
MOONLIGHT CRUISE & DANCE TONIGHT
Sponsored by Corinthian Yacht Club in cooperation with President's Gold Cup Regatta.
Lv. 8:45 P. M. Adults, 60c
Sundays and Holidays, 75c
7th & Water Sts. Dist. 4244
POTOMAC RIVER LINE

Mrs. Ks TOLL HOUSE TAVERN
GOOD THINGS TO EAT
Quaint old dining rooms
Phone Shepherd 3500
COLESVILLE ROAD SILVER SPRING MD.

'PINK ELEPHANT
COCKTAIL LOUNGE
—AIR-CONDITIONED—
DINING ROOM
Luncheons, 50c Dinners, $1.00
HOTEL HARRINGTON
ELEVENTH AND E ST. N.W.

NO WHISKY HAS MORE LOYAL FRIENDS
"WHITE LABEL" 8 YEARS OLD
"NE PLUS ULTRA" 12 YEARS OLD
AWARDED 30 MEDALS
PERTH
White Label BLENDED SCOTCH WHISKY
100% SCOTCH WHISKIES
PRODUCT OF SCOTLAND
EIGHT YEARS OLD
BLENDED BY
John Dewar & Sons Ltd
DISTILLERS
PERTH
"Ne Plus Ultra" Blended Scotch Whisky
100% SCOTCH WHISKIES
PRODUCT OF SCOTLAND
TWELVE YEARS OLD
Specially Selected and Blended BY
JOHN DEWAR & SONS Ltd
PERTH, SCOTLAND
DEWAR'S
100% SCOTCH WHISKIES
SOMERSET IMPORTERS, LTD., NEW YORK . . . CHICAGO . . . SAN FRANCISCO

Cocktails In The Clouds!
—An oasis of coolness in the heart of downtown Washington . . . Table d'hote dinner, 6:30 to 10 p. m., $1.50, including cover . . . Saturdays and holidays, $2.00 including cover . . . Dancing 'til 2 a. m. to Moe Baer and the Club Habana Orchestra.
COVER After Ten Daily 55c Saturdays Holidays $1.10
Reservations "PAUL" NAtional 2220
Club Habana ROOF
Arlington Hotel, Vt. ave. & L. st.

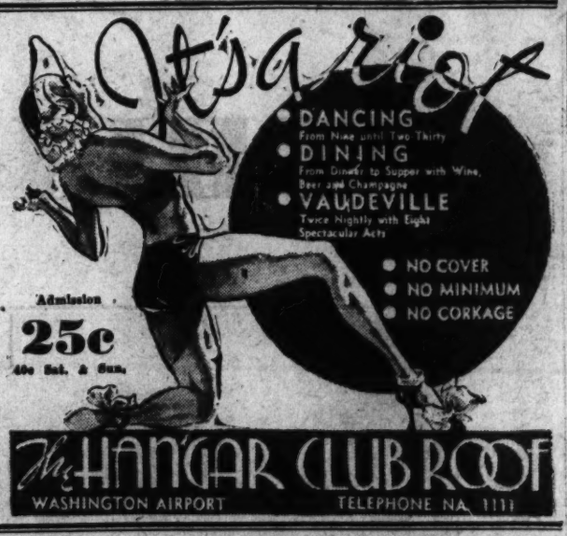

What Theaters And Parks Are Offering Next

Screen, Stage and Outdoor Amusement for New Week Announced.

[Reprinted from Yesterday's Last Edition.]

Grace Moore comes to the screen of the Earle Theater tomorrow in the widely heralded "Love Me Forever," Columbia's bid for a renewal of the favor that was enjoyed by "One Night of Love," last season's sensational hit. In this new subject, which also introduces favorite grand opera arias during the story of the rise of a brilliant young vocalist from obscurity to a place of eminence with the Metropolitan Grand Opera Company, the star is supported by a triumvirate of leading men—Leo Carillo, as the impresario who has come up from the rackets; Michael Bartlett, who plays himself as an operatic tenor, and Robert Allen, the romantic interest. Also prominently cast are Spring Byington and Luis Alberni. The picture ends with almost a full act of Puccini's "La Boheme." The stage bill will be headlined by Cross and Dunn, singing funsters of the N. B. C., and also will include Steve Evans in "Hollywood Snapshots"; the Liboneti Trio, a European novelty, and Billy Wells and the Four Fays in "Soup to Nuts."

• • • •

Packed with action, tense with vivid drama and not without its element of romance, "Men Without Names," chief feature of the screen bill at Loew's Fox Theater for the week beginning tomorrow, carries on the story of the Department of Justice"s unrelenting war against crime. Foremost in the cast are Fred MacMurray, Lynne Overman, Herbert Rawlinson, Madge Evans and Master David Jack Holt. This particular story deals with what a picturesque vernacular dubs the "snatch racket" and bears many points of resemblance to a recent sensational kidnaping case. The headliners of the stage program will be Frank and Milt Britton and their band, costarred with Grace Hayes—not in the same act, however—celebrated singing star of radio and stage. Other acts will be supplied by Joe May and Louise Troxel, comics, and the Sylvia Mannon Revue Co.

• • • •

Edgar Allen Poe's poem of "The Raven" supplied the inspiration for the film bearing that name which will occupy the screen at RKO-Keith's Theater for the week beginning tomorrow, with Bela "Dracula" Lugosi and Boris "Frankenstein" Karloff costarred. These two symbols of all that is sinister in thrilling mystery drama are said to have a perfect joint vehicle in this eerie tale of the monster and the vampire. A strong associate cast has been assembled for the stars' support. The bill will be augmented by short sound subjects and a new issue of the Pathe News.

• • • •

"Escapade," the Metro-Goldwyn-Mayer picture starring William Powell and introducing Louise Rainer to American audiences, will be continued through a second week at Loew's Palace Theater, beginning tomorrow. Virginia Bruce, Mady Christians, Alison Skipworth, Frank Morgan and Reginald Owen also are importantly cast in roles they find congenial. The supplementary features of the program also will be continued.

• • • •

Richard Dix returns to the local screen at Warner Brothers Metropolitan tomorrow in "The Arizonian," a Western subject, in which he is supported by Margot Grahame, the young blonde actress who made so favorable an impression opposite Victor McLaglen in "The Informer." Others in the cast include Preston Foster, Louis Calhern, James Bush and Joseph Sauers. A Fifi D'Orsay musical subject, "Better Than Gold," a new release in the "See America First" series, "The Yanks Are Coming," and full 15-minute newsreel will complete the bill.

• • • •

Joan Crawford, Robert Montgomery, Charles Ruggles, Edna May Oliver, Franchot Tone and Gail Patrick will renew their downtown run in "No More Ladies" on the screen at Loew's Columbia Theater beginning tomorrow. This is the film version of the A. E. Thomas stage hit that recently enjoyed so prosperous an engagement at the Palace. It is one of the comedy hits of the season. The bill will be completed by short-reel subjects and news events.

• • • •

The current spell of hot and humid weather has driven record-breaking crowds to the cool groves and Crystal Pool of Glen Echo Park. There is an element of refreshment, as a matter of fact, in practically all of the 50-odd devices now operating at midseason speed at the 40-acre, free-admission amusement center. The pool has a capacity of 1,500,000 gallons of filtered water and 3,000 bathers. Dancing is enjoyed every week night in the Spanish Garden Ballroom to the music of McWilliams' 12-piece orchestra.

• • • •

Beginning next Monday night, the melodrama group of the Roadside Theater will be seen for the first time in "To Die at Dawn," a play new to Washington. It will be presented for two weeks. The Roadside is four miles the other side of Bethesda, Md., out the Rockville pike. Special bus service will be run from Dupont Circle each Friday night, beginning tomorrow. The current bill is "Grand Gesture," modern play.

WASH OUT 15 MILES OF KIDNEY TUBES

Win Back Pep . . . Vigor . . . Vim

Medical authorities agree that your kidneys contain 15 MILES of tiny tubes or filters which help to purify the blood and keep you healthy.

If you have trouble with too frequent bladder passages with scanty amount causing burning and discomfort, the 15 MILES of kidney tubes need washing out. This danger signal may be the beginning of nagging backache, leg pains, loss of pep and energy, getting up nights, swollen feet and ankles, rheumatic pains and dizziness.

If kidneys don't empty 3 pints a day and get rid of more than 3 pounds of waste matter, your body will take up these poisons causing serious trouble. Don't wait. Ask your druggist for DOAN'S PILLS . . . an old prescription . . . which has been used successfully by millions of kidney sufferers for over 40 years. They give happy relief and will help to flush out the 15 MILES of kidney tubes. Get DOAN'S PILLS at your druggist. © 1935, Foster-Milburn Co.

Hollywood

By Sidney Skolsky

Hollywords and Paragraphs.

Hollywood, July 11.

WILLIAM ANTHONY McGUIRE, Harold Arlen, Eddie Buzzell, Gus Kahn, Norman Krasna, Lew Brown and Al Lewis were sitting in the den at Eddie Cantor's house. They all took turns telling stories about Seymour Felix. The stories about Felix went on for hours. He is a character of characters.

Felix is a dance director. He is so frail that he has to put weights in his pockets on a windy day. And he is the champion hypochondriac. Of the many yarns told about him that afternoon—several unprintable—there was one that Cantor told which happened while Felix was putting on the dance for the musical comedy, "Whoopee."

Cantor and Florenz Ziegfeld were having lunch in a restaurant during a rehearsal intermission. At another table sat Felix with a group of his chorines. "I'll have Felix running over to this table in a minute," Cantor said to Ziegfeld.

• • • •

Cantor called the waiter and ordered a pitcher of cream and a bottle of charged water. "What are you doing?" asked Ziegfeld. "Felix tries all new medicines . . . just wait."

The waiter brought the order. Cantor mixed the cream and the charged water. He had never tasted the mixture before. He saw Felix looking at him. Cantor drank it, although it tasted like liquid chalk. He had just finished when Felix was at the table. "What's that?" he asked.

"What's that?" Cantor replied. "I wouldn't be without it. It's the thing that saved me. I'm surprised you don't know about it. One drink of this and I'm completely relaxed. I take it to get some sleep. It's the greatest thing for the nerves."

• • • •

FELIX returned to his table. He quickly called the waiter. He ordered two pitchers of cream and two bottles of charged water. He drank them both.

Lunch was over and the entire company of "Whoopee" was on the stage ready for rehearsal. They waited and waited for Seymour Felix, but no Felix. They searched for him, but no Felix. "Call him at the hotel," said Ziegfield. The assistant stage manager phoned Felix at the hotel. He returned with this message: "Felix says that he's tired and he's sleeping. He's so completely relaxed that he won't be able to get up for several hours."

"And to this day," continued Cantor, "Felix thanks me. He drinks charged water and cream every night before going to bed."

"You're not kidding," added Eddie Buzzell. "Felix just put on the dances for a picture I directed and he used to drink that stuff on the set to relax." We were all having a big laugh when Al Lewis said: "I'm Felix' best friend. I'm always with him. He introduced that drink to me. I've been taking it for years. But I changed it to ginger ale and cream. I don't know how I'll sleep tonight."

• • • •

Bing Crosby keeps a press book of all his adverse reviews in his dressing room. Bing says these notices are great to read just when you're getting a high opinion of yourself. Bing's favorite is the review which begins:

"Crosby gave his usual monotonous performance."

Louise Rainer knows very little English, in fact not much more than the speeches she had to learn for "Escapade." At Metro they have fun teaching her to say words which have another meaning—which is why she is apt to amaze you in conversation.

• • • •

GEORGE S. KAUFMAN, in the cinema town, yarns about what happened backstage at some of his shows. "Let 'em Eat Cake" had opened, received lukewarm reviews and was doing bad business. There was one number in the show in which four lines of chorines, each line wearing dresses of different shades of blue, did a dance routine. After a performance one night, George Gershwin, who wrote the music, summoned the four lines of girls and started to give them instructions.

"Now you girls in the navy blue dresses should come forward more," explained Gershwin. "And you girls in the sky blue dresses should then move upstage and the girls in the light blue dresses should . . ." It was then that Morrie Ryskind, co-author, interrupted with: "You know, George, that isn't really what's the matter with the show!"

• • • •

Jack Oakie's new romance is Wendy Barrie . . . Nelson Eddy is singing his love song to Isabel Jewel these nights . . . Harry Richman is giving a party to James Farley at the Trocadero when he arrives here, and it is during this visit that Farley will decide whether he will take the Will Hays movie post . . . The Screen Writers Guild, composed of scenario writers, now select each month, in their magazine, the best screen play and the best performance of all the pictures released during the month. The issue out soon awards the prize for the best writing to Dudley Nichols for "The Informer" and to Victor McLaglen for his performance.

Copyright, 1935.

Young Democrats Plan Cruise.

Members of the district division, Young Democrats of Virginia, will go to Norfolk and Virginia Beach this week-end on a cruise. Leaving here Saturday night, they will return to Washington Monday morning.

RESORTS

Solomons, Md.

GO FISHING With J. C. Lore & Sons
SOLOMONS, MD.
Large, New, Modern Boats for Fishing and Pleasure Parties.
Phone for Reservations: Prince Frederick 5-F-3.

BOWEN'S INN
SOLOMONS, MD.
Fishing Parties a Specialty
Large, Modern Motor Boats
OPEN-AIR BEER GARDEN
GEO. M. BOWEN, Prop.
Phone Prince Frederick 45-F-3.

Frederick, Md.

ROSEHILL MANOR
ONE MILE NORTH OF FREDERICK ON GETTYSBURG ROAD—Route 15
SPECIAL DINNERS

Smothered Chicken and Waffles—Baked Ham and Other Appetizing Food.
Catering to Private Parties and Overnight Guests.

Orkney Springs, Va.

Orkney Springs Hotel
Orkney Springs, Va.
Golf—Tennis—Dancing
Swimming—Bowling
Horseback Riding
3½ Hrs. Drive From Wash.
Most Reasonable Rates
Phone—Mt. Jackson 30

Atlantic City, N. J.

HOTEL MORTON
ATLANTIC CITY
500 Feet from Boardwalk and Steel Pier
SEA WATER BATHS
SEA WATER POOL
BEACH BATHING
Dance
WITH RUSS DEAN AND HIS UNIVERSITY OF OHIO ORCHESTRA IN THE MARINE ROOM.
Two in room as low as $25 weekly per person incl. all meals
Bell & Cope
OWNERSHIP MANAGEMENT
Also operating FRANKLIN INN Direct by ocean steps. European Plan $18.00 per week. Restaurant in connection.
Modern and Moderate

RESORTS

Annapolis, Md.

LOG INN Annapolis, Md. Cool, comfortable rooms, the finest food, courteous management and staff. Large groups handled. Wonderful bathing. Twenty degrees cooler than any other resort in Maryland, 1¼ hours from Washington. LOG INN is YOUR VACATION HOME this season. Phone Annapolis 1851-F-3.
W. T. EMORY, Owner-Manager.

West Beach, Md.

DINE AT PAUL'S INN
West Beach, Md.
Only the Best Is Served.
Breakfast—Lunch—Dinner
On Road to North Beach and Seaside Amusement Park, Md.

Harpers Ferry, W. Va.

HILL TOP HOUSE
Harpers Ferry, W. Va.
A Modern 65-Room Hotel
European Pl. Rates, daily $1.50, $2.00, $2.50
Am. Plan rates, daily $4.00, $5.00, $6.00
Am. Plan Weekly $21.00, $25.00, $30.00
FOOD UNEXCELLED
M. J. CROGHAN, Mgr.

Virginia Beach, Va.

Meet Spring Halfway $3 Overnight
Enjoy balmy weather in Virginia. A delightful overnight boat trip or 5 hours by motor. Rate includes room with private bath, bathing in salt water pool, dancing. With meals, $3.00 per person per day
At The Luxurious Chamberlin Hotel
Directed by Gardner Manager
OLD POINT COMFORT, VA.
Low Spring Rates at VIRGINIA BEACH, at our home MARTHA WASHINGTON $1.50 up

Atlantic City, N. J.

Hotel Dennis
ATLANTIC CITY, N. J.
The ideal summer home on account of its great open spaces and directly facing the Sea.
For the convenience of prospective guests from Washington and vicinity, our MR. ROBERT E. EVANS of the hotel staff, will be at the
MAYFLOWER HOTEL
ON THURSDAY and FRIDAY, July 11th and 12th
to quote rates and give all information.
WALTER J. BUZBY, Inc.

Hikers' Guide to Potomac Trails Will Give Details for 30 Trips

By Robert Shosteck.

Hikers will be glad to learn that the long-awaited guide to the trails and natural history of the upper Potomac will soon be published. It will be a 125-page handbook, with map, to sell for 50 cents. This guide will give details of 30 hikes in this region, describing routes, scenery and telling interesting historical, botanical and geological facts.

Chapters of particular interest to Wanderbirds are those dealing with swimming places, woodland pests, hiking hints, and outdoors groups in Washington. Leading scientists and naturalists have contributed essays on bird life, geology, trees, flowers, fish, etc., of this region. A series of articles on historic places and a large-scale trail map, showing springs, roads, trails, mines, falls, swim places, and elevations, complete this book.

To insure the publication of an adequate first edition, hikers are urged to write to the Wanderbirds, care of The Post, indicating their interest in this handbook and the number of copies they might wish when the book is published. Send no money. Just write in and let us know you're interested!

Sunday's trip to Great Falls, Va., will afford hikers an opportunity to visit some scenic spots along the upper Potomac as well as swim or boat in the placid river above the dam. By special arrangement with the bus company, a short hike of about 4 miles has been arranged for those who do not care to take the complete hike; this shorter trip including all of the attractive features.

Readers of The Washington Post and Wanderbirds planning to go on either hike and also to visit Great Falls, will meet in front of The Post Building at 9:45, boarding buses for the ride to a point above Elkins, where the hike begins. The fare will be 50 cents for the longer hike and 35 cents for the hike which starts near Lockers Branch. Bring along lunch, a swim suit and a cup for water.

The hike begins on the bluff overlooking the old Washington-Old Dominion station and follows a woods road along a stream, down to a foot bridge. Crossing over, we soon strike another road which leads to the now abandoned Hollywood Camp, and the mineral spring, which supplied this camp when it was the popular rendezvous of Washington hikers and naturalists. The trail emerges into a country road which is followed about 100 yards to another trail which starts near a bungalow beside the road.

Following a woodland road, we pass a huge sawdust pile and then another spring, entering the county road a short distance from Lockers Branch. The group taking the shorter trip will meet us at this point. The route from this road to the Potomac side trail follows an old woods road through a mixed hardwoods forest. We reach the river at a point opposite Clagett Island, continuing eastward to the mouth of Lockers Run, a good place for swimming. Hikers, however, are advised to swim along the river bank near Conn Island, a point near the end of the hike.

An old road follows Lockers Branch for one-half mile and turns left to the county road. We retrace our steps a short distance and continue along a dirt road to Trammel's Boathouse on the river. There are several fine springs nearby, and members of our party may swim or hire a rowboat at a reasonable rental.

An easy trail parallels the Potomac past the dam to Great Falls, at which point the hikers can view the cataract and inspect the old George Washington Canal, as well as the mill and foundry ruins. The buses will await the group on the road above the railway station. We should return to the city by 7 p. m.

Hikers are again reminded that tickets for the trip to Berkeley Springs, W. Va., must be bought in advance and are on sale at the Post at $2.50 each. Only a limited

number (two bus loads) can be accommodated, so buy yours early! This is a trip that you can not afford to miss, so watch for the write-up next Friday.

The chigger season approaches and hikers are advised to take the simple precaution of dusting with flowers of sulphur to keep these pests away. Just dust your ankles and legs and you won't be troubled.

Personal: If the young man in the 1929 coupe who held up traffic last night at 14th st. and Mass. Ave. N. W. will consult Post Want Ads today he will find a car advertised at the price he wants to pay and he'll be able to get home on time in the future.

Two Women Accused Of Robbing Hotel Man

Two colored women robbed him of $80 yesterday morning when he left the Marlboro Hotel at Eleventh and M streets northwest, George H. Durity, operator of the hotel, reported to police.

It's a pleasure! WM. WHITELEY'S KING'S RANSOM
VOYAGED 30,000 MILES "AROUND THE WORLD"
SCOTCH and Soda
The globe trotter's choice

HOT YESTERDAY?
—not at Kann's
7th Avenue—7th, 8th and 9 Sts.
Because This Store Is Delightfully
AIR COOLED
You may shop here from floor to floor—always in the same COOL atmosphere, with no sudden changes in temperature anywhere. Thousands are enjoying this new summer shopping pleasure! Try it today!

10,000

By Courtney Ryley Cooper

Bonnie Parker, the Southwestern gun-girl who killed for the thrill of it

PUBLIC ENEMIES

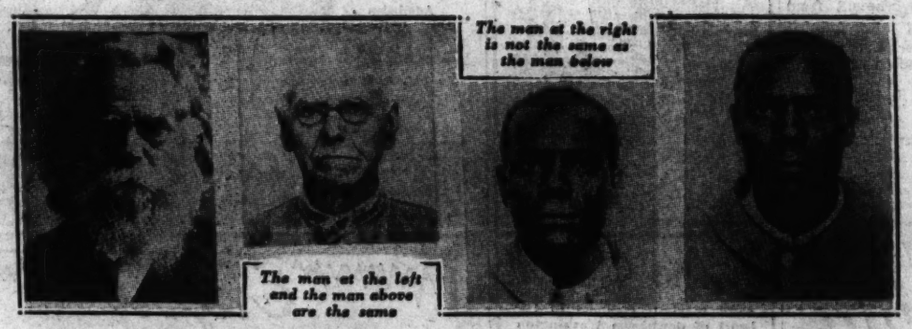

TODAY'S SECRET AND DEADLY STRUGGLE BETWEEN LAW AND OUTLAW

IT TOOK FINGERPRINTS TO SOLVE THESE BAFFLING IDENTITIES

Frank Nash, master mind behind several of the country's most desperate criminal gangs

IF YOU killed a man . . . could you hide quietly, confidently . . . safe from pursuit? If you feared an assassin . . . would you know how to protect yourself . . . if necessary, how to buy an armored automobile? If you were in prison, condemned for life . . . would you know how to escape? Could you pit your ingenuity and skill against the super-detection of the G-men?

NO ORDINARY criminal could reply "Yes!" to these questions . . . but the ruthless elect of crime know all the answers!

IT IS with this group . . . its members and methods . . . that Courtney Ryley Cooper deals in a new series of articles about the uppercrust of the underworld and the law's relentless efforts to crush it. They are stories of real life that make the wildest detective fiction seem insipid by comparison. Watch for the first article

NEXT MONDAY IN The Washington Post

Md. Judge Dies While Hearing Case in Court

Judge Dallas, Prominent in Wicomico County, Heart Attack Victim.

By the Associated Press.

Salisbury, Md., July 11.—Judge David Dallas, who had held office as judge of the people's court here for only two months, was stricken by a heart attack and died almost instantly while hearing a case in court today.

In the midst of testimony by a defendant in a drunken driving case, the jurist suddenly placed his hand to his head and said "stop" in a weak voice. Then, with the words "call Bob," Judge Dallas collapsed.

His son, Robert Dallas, and Dr. J. McF. Dick, who had been summoned by court attendants, arrived a few moments later. Dr. Dick pronounced the jurist dead.

Judge Dallas, three times president of the Salisbury Chamber of Commerce and former treasurer of the Wicomico County FERA Board, was one of the most prominent citizens in the county. He moved here from Ardmore, Pa., in 1919 and was a leader in civic, religious and welfare work.

He was one of the organizers of the Wicomico Welfare Association and served as secretary-treasurer until the association was supplanted by the FERA board.

He was appointed to the bench by Gov. Harry W. Nice and succeeeded Judge S. King White on May 6.

Pominent in Masonry.

For the last 12 years Judge Dallas was senior warden of St. Peter's Episcopal Church and was active in the work of the parish.

He took great interest in fraternal organizations, was a past grand Tall Cedar of the Eastern Shore Forest, Tall Cedars of Lebanon, a membeer of the Shrine, former president of the Salisbury Rotary Club, and was a life member of the Elks Lodge of Norristown, Pa.

He is survived by his wife, four sons—David, Harry, Robert and George—and a daughter Mrs. Filbert Hitch, Seaford, Del.

Amos L. Martin.

Special Dispatch to The Post.

Martinsburg, W. Va., July 11.—Burns suffered two weeks ago in a midnight fire which destroyed his home, along with several others in this city, proved fatal to Amos Luther Martin, 58, yesterday at a local hospital. The fire is thought to have originated from an oil stove in the Martin home. He came here from Shenandoah City, Page County, Va., 35 years ago. Surviving are his wife and four sons, all of this city.

Mrs. Ella Jane Southard.

Special Dispatch to The Post.

Shenandoah Junction, W. Va., July 11.—Mrs. Ella Jane Southard, 66, died Wednesday at her home here. Mrs. Southard, wife of G. L. Southard, was born in Stanley, Page County, Va. With her husband she is survived by the following children: Mrs. Lester Hoffmaster, Akron, Ohio; Mrs. Gilbert Jones, Stanley, Va.; Mrs. Jesse Lawson and Shirley Southard, of the Junction.

Beaten by Wife, He Gets Decree

Mechanic Alleges Children Held Him While Mate Wielded Fists.

Fillmore C. King, 43-year-old Montgomery County automobile mechanic, who charged that his wife beat him so badly he suffered "nervous breakdowns and spasms," was awarded a final decree in divorce proceedings in the Circuit Court at Rockville, Md., yesterday. The suit was uncontested.

Judge Charles W. Woodward handed down the decision after examining a deposition in which King accused his wife, Mrs. Emma J. King, of Gaithersburg, of getting their children to hold her husband while she beat him.

King, who lives at Damascus, said that his wife beat him "so many times I never kept account of them."

He said that in addition to attacking him with her fists she also threw dishes at him and on one occasion shattered "four or five plates, five or six saucers and two or three cups." He said he never attempted to strike back.

The Kings were married in Frederick on August 10, 1907 and separated on October 13, 1929, when he decided he could no longer stand her "cruel and inhuman" treatment.

They have four children, two of whom are married. The other two live with their mother.

Former Capital Man Wins Army Study Prize

Second Lieut. Hugh S. Wertz, formerly of Washington, completed the greatest amount of work in the Army extension course for Third Corps Area reserve officers during the fiscal year ended June 30, it was learned here yesterday.

He was awarded a saber by the United States Coast Artillery Association for his accomplishment. Wertz, the son of Mrs. M. A. Wertz, of 1330 Eleventh street northwest, was born in Washington and studied at McKinley High School and George Washington University. He joined the R. O. T. C. three years ago and is attached to the 913th Coast Artillery (anti-aircraft) regiment. He now practices law in New York City.

Post Classified Ads fill good jobs with the right kind of help. Just phone National 4200 and ask for a Post Ad-Writer.

County to Seek a Settlement Of Row With Health Boards

Committee Named to Ask for Return of Fund Withdrawn.

Montgomery County Bureau of The Post, 1111 Oak Ave., Silver Spring, Md. Telephone Shepherd 2363.

Reestablishment of amicable relations with the United States Public Health Service and the Maryland State Board of Health will be sought by the Montgomery County Commissioners.

County Commissioner Paul M. Coughlan and Charles E. King were appointed a committee to confer with the Federal and State bodies in an eort to obtain the return of $1,500 in appropriations which were withdrawn, when Lawrence Tolson was appointed sanitary inspector for the country despite the protests of the health services.

The Federal and State bodies held that Tolson was not qualified for the position since he had not graduated as a sanitary engineer. The Fusion county commissioners insisted on his appointment, however.

Commissioner King was largely instrumental in the appointment of Tolson and has defended him since. Tolson is a Fusion Democrat.

A delegation headed by H. Albert Buehler, Silver Spring, president of the Independent Retail Grocers Association of the county, appeared before the board to urge immediate enforcement of the huckster license law. The law was passed at the last session of the State Legislature and became effective July 1. It requires a license fee of $100 and provides restrictions on the sale by hucksters or peddlers of goods on county streets and highways. No action was taken by the commissioners pending a further study of the measure.

At the recommendation of Dr. V. L. Ellicott, county health officer, the commissioners authorized the health department to charge a special fee for inspecting milk and cream produced in dairies outside of Montgomery County where local inspection is not provided, if the products are sold in the county. The fee will not be charged to dairies in Washington where regular inspections are made.

Two appointments were made by the board and one dismissal ordered. Clifford Morrison, clerk at the Bethesda liquor dispensary, was transfered to the post of desk clerk at the Silver Spring police station where he displaces Kelley Magee, who was dismissed. Morrison's former post at the dispensary will be filled by Robert Briggs, of Gaithersburg.

Announcement was made that the board will meet on Tuesday of each week only during July and August. Thursday meetings will be held only on special call.

The first arrests under the new coal act passed by the last session of the State Legislature were made in the county yesterday when David Pearlman and Charles Wyche, both of Frederick, were arrested in Gaithersburg on a charge of selling coal without a certificate of weight.

The two men pleaded ignorance of the law and were fined $25 each by Judge Harold C. Smith, of the Rockville Police Court. Sentence was suspended, however, and officers were detailed to see that the two truck loads of coal were returned to Fredericik.

The coal law forbids bringing coal into the county without weighing in the county and the name and address of the seller, the date of the sale and the name and address of the weigher being registered and the information given to the customer.

Postal officials are considering several lots in Bethesda as possible sites for a new post office in that town, it was revealed yesterday. Properties are on or near Wisconsin avenue in the business district between Leland street and Old Georgetown road.

At the same time it was learned that a similar survey is being made along Georgia avenue in Silver Spring looking to a new post office for that town.

Forms have been sent out to prospective sellers inviting bids on lots thought desirable by the post office.

Improvements shown in the products of the majority of Montgomery County dairies will result in the announcement of new milk grades on Monday, it was announced yesterday by Dr. V. L. Ellicott, county health officer.

Dr. Ellicott declared that, while a few must accept a lower mark, the majority of dairies serving milk in the county have shown great improvement in the last few months and will receive a higher grade.

Between 15 and 20 dairies recently have discontinued operations or will discontinue within the next few days, the health officer declared. He said that there are 150 dairies under county inspection. Ninety-four of these are farms shipping to pasteurization plants; 30 are dairymen retailing raw milk; 23 are farms selling raw milk and cream at farm markets and 3 are institutions having their own dairies.

Miss Adelene Pratt, chairman of the Maryland public library commission, will visit three Montgomery County libraries today. She will outline a system for the newly formed Takoma Park (Md.) Library Association headed by Mrs. Frederick L. Pratt, this morning.

Local problems will be discussed at the Bethesda and Silver Spring libraries with Miss Pratt this afternoon and tonight. A central library in Montgomery County, preferably in Rockville, Md., is one of the chief subjects.

After her session in Takoma Park, Miss Pratt will be honor guest at a luncheon given by Mrs. Pratt in her home. The guests will be Col. and Mrs. A. L. Conger, Mrs. Jame Robertson and Mrs. Edmund H. Graham, all members of the library staff.

The petition of Alfred Z. Frizzell, of Glen Echo Heights, Md., for the rezoning of three lots from residential to commercial will be heard by the Montgomery County commissioners at the Bethesda County Building Monday at 7 p. m. The change is opposed by the Maryland National Capital Park and Planning Commission.

The first meeting of the board of directors of the Silver Spring Lions Club under the presidency of E. Francis McDevitt, will be held tonight at 8 o'clock at his home, 17 Sunnyside road, Sligo Park Hills, Md. Plans for a charter night celebration in August will be made.

Plans for the dedication of the new Glen Echo firehouse July 20 are proceeding satisfactorily, it was announced by Mayor Henry T. McCuen, of Glen Echo, following a joint meeting of committees of the fire board and the Ladies Auxiliary last night.

Reports were submitted by Dr. W. M. Gamble, general chairman; Mrs. Fannie Orendorff, chairman of the auxiliary; Edward Fagan, chairman of events; Max Arnold, decorations and refreshments; Clarence W. Sands, program, and Daniel T. Etzler, tickets, for the dance to follow the dedication.

A kitchen shower will be held at 8 o'clock tonight for the benefit of the new building.

Fire yesterday afternoon destroyed a shed in the rear of property at 8706 Georgia avenue, Silver Spring, Md. The blaze was started from a defective coal stove used for cooking by two men who were said to be living in the shed. The men were away at the time the blaze was discovered. Damage was estimated at $50.

Civic League Sponsors Rally For Candidates

Six to Address Gathering at Fort Myer Heights Hall Tonight.

ARLINGTON COUNTY BUREAU OF THE POST.
Tel. Clar. 509. Clarendon, Va.

The Rosslyn Precinct Civic League is sponsoring a political rally tonight in the Woodrow Wilson School at Fort Myer Heights. Several Democratic candidates for nomination to county offices in the prmary election next month will speak.

Candidates scheduled to address the gathering include Sheriff Howard B. Fields and H. J. Odenwal, candidates for sheriff; Lyman M. Kelly, Ralph E. Remington, C. B. Laycock and I. C. Buchanan, candidates for county clerk.

The semi-monthly meeting of the Arlington County Board will be held tomorrow morning in the courthouse.

Reports that the sale of watered milk and milk products have been so widely circulated that the county health officials are planning to submit an ordinance forbidding the sale of adulterated milk.

It is reported that such an ordinance would require all persons or companies selling or distributing milk to obtain a county license or permit. Such permit would be issued for one year and could be revoked at any time by the county health officer for violation of the ordinance.

Milk, milk products and pasteurization will be defined. It also regulates inspection of dairy farms and milk plants. The grading, labeling, distribution and sale of milk products will be rigidly supervised.

The health officer would be authorized to collect samples for laboratory inspection and to determine the quality of milk. Violation of the ordinance would be a misdemeanor and subject the owner to loss of the permit.

Delaware Man Claims Sail-Plane Record

Elmira, N. Y., July 11 (AP).—Richard C. du Pont, of Wilmington, Del., was credited with the longest flight made to date at the sixth annual national soaring contests here today when he piloted his sail plane to West Franklin, Pa., approximately 30 miles by air.

He soared at an altitude of between 6,000 and 7,000 feet and may have broken the national record of 6,224 feet, which he himself made last year. His official altitude today will not be known until his barograph has been calibrated.

James Roosevelt Named To Head Yeast Concern

New York, July 11 (AP).—President Roosevelt's eldest son, James, has been elected president of the National Grain Yeast Co., of Belleville, N. J., it became known today.

The tall, husky son of the Chief Executive, who has been engaged in the insurance business, said he liked his new job "very well."

Associated with him in the firm are David K. E. Bruce, son-in-law of Andrew W. Mellon, and Richard Cleveland, son of former President Grover Cleveland.

Board Insists Alexandria Fix Or Build Jail

Quarterly Report Completed by Commissioners Calls for Prompt Action.

THE WASHINGTON POST BUREAU.
907 Prince St., Alexandria, Va.
Phone Alexandria 523.

The quarterly report of the jail commissioners, which is to be submitted to city council, makes several recommendations which are listed as "imperative," and states: "From time to time, following a careful inspection, your commissioners have recommended necessary changes and improvements to the jail, but as yet nothing has been done. It is mockery for the judge of the corporation court constantly to appoint commissioners, and a waste of our time to make the inspections and recommendations unless changes and repairs are to be made."

The commissioners then recommend that "necessary changes and improvement be made so as to make us justly proud of our jail, or that the old jail may be completely demolished and a new, bigger and modern one built with PWA money. Fairfax and Arlington have done it. Why not Alexandria?"

The principal recommendations are:

That refrigeration of some description be installed.

Better quarters for white women be provided.

More light and ventilation be provided by more windows, and painting the inside of the building aluminum.

A dormitory be erected to house the chain gang and colored women.

Each prisoner undergo a thorough examination by the city health officer and those with infectious diseases be given careful treatment and segregated.

That iron bars be set up at all windows and that the entire structure be made fireproof, and that the building as a whole be given a coat of paint.

That better quarters be provided for the office personnel, with more and better equipment, offering privacy to officers.

The report concludes with this statement: "In view of inadequate facilities and in the face of serious odds under which the jail officers labor, and for the splendid shape in which we find conditions at the jail, we desire to express our hearty approval and thanks to Sergt R. H. Cox and his worthy assistants."

The jail commissioners are: The Rev. Pierce S. Ellis, chairman; S. K. Brown and Dr. W. Clyde West.

Mayor E. C. Davison stated last night that city council has in mind a project for improvement of the conditions complained of, but that he is not in favor of "turning the jail into a summer resort." The council has every intention of correcting any insanitary conditions that may exist, he said, and the report of the commissioners will be given due consideration when submitted to the council.

Merit badges for safe driving of automobiles were presented to seven employes of the Alexandria Gas Co. at the first annual breakfast meeting of the company in the George Mason Hotel yesterday.

Mayor E. C. Davison was the principal speaker, and he urged that Alexandria be made "the safest city in America for pedestrians and autoists." He congratulated the honored drivers, and the officials of the gas company for their initiative in inaugurating this movement. Ray C. Brehaut, general manager of the company, presided.

Police Capt. John S. Arnold, a member of the Alexandria traffic board, presented the awards to William Miller, 1 year, 5,000 miles; A. E. George, 1 year, 5,000 miles; William Smith, 1 year, 5,000 miles; Robert A. Bowman, 1 year, 8,000 miles; Edward Gentry, 3 years, 30,000 miles; H. D. Respess, 4 years, 37,000 miles; Ralph Phillips, 4 years, 32,000 miles, and Ray C. Brehaut, 4 years, 63,000 miles, none of which had an accident in the time specified.

Talks were also made by Clarence J. Robinson, president of the Alexandria Chamber of Commerce; T. B. Hooper, general superintendent of the Washington Gas Co.; H. L. Leonard, safety engineer, and others.

The new officers of Liberty Rebekah Lodge, No. 16, Odd Fellows, have been installed by Mrs. Elizabeth Mudd, district deputy president, and staff. The officers installed were Vaughan Hutcherson, noble grand; Rose E. Higgs, vice grand; Marvin Hudson, recording secretary; Josephine Gaines, financial secretary; Bessie Kringler, treasurer; Annie Henry, chaplain; Flora Reynolds, right supporter to noble grand; Mary Priest, left supporter to noble grand; Bertha A. Creel, warden; Mary A. Lucas, conductor; Marie B. Mill-, inside guardian; Ione Duncan, outside guardian; Mrs. Elmore Mudd, musician; Arline Wakeman, right supporter to vice grand, and Dora Sult, left supporter to vice grand.

The annual life saving campaign sponsored by the Alexandria Chapter of the American Red Cross will be staged at the Alexandria municipal swimming pool within the next few days. All boys and girls desiring to take the junior or senior life saving courses have been urged to sign up as soon as possible. Preliminary instructions and final tests will be conducted by Dave Henderson and Frank Backus, Red Cross examiners.

Produce and Livestock

Baltimore Markets.

Special Dispatch to The Post.

Baltimore, July 11—CATTLE—Receipts, 350. Market steady. Slaughter steers Good, 8.75 @ 10.00; medium, 7.50@ 8.75; common, 6.00@7.50. Heifers—Good, 7.25@8.25; medium 6.00@7.25; common, 4.75@6.00; low cutter and cutter, 3.75@ 4.75. Cows—Good, 6.00@6.50; common and medium, 4.00@5.75; low cutter and cutter, 3.25@4.00. Bulls—Good (beef), 6.00@ 7.00; common and medium 4.00@6.00; cutter, 3.50@4.00.

CALVES—Receipts, 100. Market steady. Vealers—Good and choice, 8.00@8.50; medium, 6.50@7.50; cull and common, 5.50 @6.50.

HOGS—Receipts, 100. Market higher. Truck hogs 25 under quotations, 140-160 lbs., good and choice, 10.25@10.80; 160-180 lbs., good and choice, 10.25@10.85; 180-200 lbs., good and choice, 10.35@10.85; 200-220 lbs., good and choice, 9.75@10.10; 220-250 lbs., good and choice, 9.25@9.60; 250-290 lbs., good and choice, 9.15@9.65; 290-350 lbs., good and choice, 8.75@9.25; packing sows (275-425 lbs.), good, 7.85@ 8.75; medium (275-550 lbs.), good, 6.00@ 7.35; pigs (100-130 lbs.), good and choice, 9.00@10.75.

SHEEP AND LAMBS—Receipts, 1,100. Market lower. Rail lambs, 9.15 downward; truck lambs, 8.00@8.75; buck lambs discounted, 1.00. Spring lambs—Good, 8.00@ 9.15; medium, 7.00@8.00; cull and common, 6.00@7.00. Ewes—Good and choice (90-120 lbs.), 2.00@2.50; good and choice (120-150 lbs.), 2.00@2.50; common and medium (all weights), 1.50@2.00.

APPLES—Bushel baskets, Maryland, Pennsylvania and Virginia, Transparents, U. S. 1s, 2-inch minimum 90@1.00; smaller, 50@75.

BLACKBERRIES — Maryland, 32-quart crates, 2.25@4.00.

CANTALOUPES—North and South Carolina, standard crates, 75@1.25.

PEACHES—Georgia, ½-bushel baskets, Hileys, U. S. 1s, 1.00@1.35; Elbertas, 1.00@ 1.40; North Carolina, bushel baskets, Carmens, U. S. 1s, 1.25@1.75; Hileys, U. S. 1s, 2.00@2.50.

RASPBERRIES—Maryland, Red, 5@8 pint; black, 7@10 quart.

WATERMELONS — South Carolina and Georgia, Tom Watsons, 34-36 lbs. average, 45@50; 30-32 lbs. average, 40; 24-26 lbs. average, 35.

BEANS—Nearby, round stringless, 60@ 80; Easern Shore, Maryland, bushel hampers, Bountiful, 60@75.

BEETS—Nearby, 1@1½ bunch.

CABBAGE — Nearby, various varieties, bushel baskets, 20@30.

CARROTS — California, lettuce crates, 3.00@3.25; nearby, 2½@3 bunch.

CELERY—California, ½ crates, washed, 2.50@2.75; New York, pony crates, 1.25@ 1.50.

CUCUMBERS—Eastern Shore, Maryland, bushel baskets, U. S. 1s, 65@80; ungraded, 50@65; U. S. 2s, 40@50; ½-bushel hampers, 35@50.

EGGPLANT—Florida, 1½-bushel crates, U. S. 1s, 1.25@1.50.

LIMA BEANS—South Carolina, bushel hampers, 1.00@1.25; North Carolina, 1.25 @1.50.

LETTUCE — California, crates, Iceberg, 2.50@3.50; New York, 2-dozen crates, Big Boston, 25@50.

ONIONS—Texas, 50 lbs., yellow Bermudas, U. S. commercials, 85@1.00; Virginia, bushel hampers, yellows, ungraded, 60@90.

PEAS—New York, bushel hampers, large pods, 1.00@1.40; Western, bushel hampers, Telephones, 1.65@2.00.

PEPPERS—North Carolina, bushel hampers, U. S. 1s, 1.25@1.50; ungraded, 75@ 1.00; nearby, half-bushel hampers, 60@75.

POTATOES—New York, 100-pound sacks, Round Whites, U. S. 1s, 50@60; Maine, 100-pound sacks, Mountains, U. S. 1s, 75 @90; North Carolina, barrels, Cobblers, U. S. 1s, 1.85@2.00; Virginia, 1.90@2.10.

SQUASH—Nearby, half bushel hampers, 15@20.

SWEET POTATOES — Eastern Shore Maryland, bushel hampers, Jersey type, U. S. 1s, 1.25@1.40; ungraded, 1.00@1.15; bushel baskets, Puerto Ricans, Nancy Halls and White Yams, U. S. 1s, 75@90; ungraded, 50@65; North Carolina, bushel hampers, Puerto Ricans, U. S. 1s, 65@75; ungraded, 40@60; Florida, bushel baskets, yellows, U. S. 1s (new), 1.75@2.00.

TOMATOES—North Carolina, lugs, green and turning, wraped, 6x6 and larger, 90@ 1.00; 6@7, 65@75; Tennessee, green and turning, wrapped, U. S. 1s, 1.25@1.40; Virginia, lugs, 6x6 and larger, 60@75; 6x7, 50@60; nearby, half-bushel hampers, ungraded, 25@75.

EGGS—Market steady; current receipts, nearby, 24@25; southern, 23@24; whites, large size, 27@28; medium, 25. Exchange, No trading.

Receipts—Butter, 856 tubs; eggs, 1,005 cases.

LIVE POULTRY—Broilers, as to size, Rocks, 19@23, few higher; mixed colors, 18 @22; Leghorns, 15@17, few 18. Fowl, Rocks, 19@20; mixed colors, 15@18; Leghorns, 12 @16; roosters, 10@12. Ducks, young Pekings, 12@15; Muscovy, 15@16.

Boston Wool Market.

Boston, July 11 (AP) (U. S. Dept. of Agri.).—Trade in the Boston wool markets was very moderate and sales are scattered although occasionally transactions involved fair quantities. The bulk of the activity is on the finer Western grown wool, while other lines have a few calls. Prices appear mostly steady. French combing 58s, 60s, ½ blood territory wool have been sold at prices that figure 58 cents scoured basis. Twelve-month Texas wool are reported moving at firm prices, mainly 70@72 cents scoured basis for average and 73@ 75 for choice clips.

Baltimore Grain Prices.

Baltimore, July 11 (AP).—WHEAT—No. 2, red, winter, garlicky, spot, domestic, 75½; July, 75½.

FLOUR—Receipts, 1,482 barrels, including 955 barrels by shipment. Market firm.

Quotations for flour, barrels, in 98-pound cotton sacks, including tax, are:

Rye flour, dark to white	3.50@3.75
Winter patent	5.50@5.90
Hard winter patent	6.05@6.20
Winter straight	4.90@5.15
Spring straight	6.15@6.40
Hard winter straight	5.90@6.05
Spring patent	6.50@6.80

WHEAT — Receipts, 3,686 bushels, including 2,437 bushels afloat and 1,249 bushels by car. Stock in elevators, 110,339 bushels.

Opening prices were: No. 2 red winter, garlicky, spot, domestic, 74½; July delivery, domestic, 74½.

CORN—Shipments from elevators, 11,351 bushels. Stock in elevator, 150,043 bushels. No. 2 yellow corn, 95. Western billing at a premium over this price.

OATS — Shipments from elevators, 300 bushels. Stock in elevators, 45,518 bushels. No. 2 white oats, 52@57 per bushel, as to weight and location.

Note—On all sales of oats to the local trade, excepting those on track, there is an additonal charge of -½c per bushel for storage and elevator, which is paid by the buyer.

RYE—Shipments from elevators, 1,964 bushels. Stock in elevators, 278,643 bushels.

HAY—General market quiet. Supply ample. On good timothy and clover mixed prices range from 12.00@16.00 per ton. The poorer grades of hay are hard to sell at any price. Market irregular on everything below No. 3 timothy.

STRAW—Market steady. Wheat straw, No. 1, per ton, 8.00; oat straw, 8.00.

MILL FEED—Receipts, 242 tons. Market steady on spot bran and middling. Spring bran, per ton, 100-pound sacks, 26.00@29.00; standard middling, 29.00@ 30.00.

BARLEY—Shipments from elevators, 759 bushels. Stock in elevators, 1,218 bushels.

New York Produce.

New York, July 11 (AP).—EGGS, 16,684; steady; mixed colors: firsts, 24¾; other mixed colors unchanged; all whites and browns unchanged.

LIVE POULTRY—Slow; by freight, broilers, 17@22; other freight grades unchanged; all express grades unchanged. Dressed poultry, steady to firm; all fresh and frozen grades unchanged.

BUTTER — Receipts 12,875; firmer; creamery, higher than extra, 24¼@25; extra (92 score), 24; firsts (88-91 scores), 22¼@23¾; seconds (84-87 scores), 21¼@ 21¾; centralized (90 score), 23¼@23½.

CHEESE — Receipts, 224,134; steady; prices unchanged.

COFFEE—Spot, quiet; Rio No. 7, 6⅞; Santos No. 4, 8@8¼; cost and freight offerings included, Santos Bourbon 3s and 5s at 7.70@7.90; Rio futures closed easy; sales, 40,000; Sept., 5.11; Dec., 5.23*; Santos futures easy; sales, 8,000; Sept., 7.60*; Dec., 7.69*; Mar., 7.74†; May, 7.79*.

*Nominal. †Bid.

RAW SUGAR—Spots, 3.29; later shipments, 3.30.

REFINED SUGAR was unchanged at 5.25 for fine granulated.

Richmond Markets.

Richmond, Va., July 11 (AP).—The Richmond produce market compiled by the division of markets of the Virginia department of agriculture, co-operating with the Bureau of Agricultural Economics of the United States Department of Agriculture. Note—The prices quoted were received by wholesalers, commission merchants and some others for small lots sold to retail merchants, local butchers, hucksters, institutions and some others during early trade today.

FRUITS and VEGETABLES — Liberal trading fairly active; prices about unchanged. White potatoes, 100-pound-sack packs 1.00@1.15; sweets, 75@1.00 bushel basket; tomatoes, 1.00@1.50 a bushel basket, few fancy packs 2.00; cabbage, 1.00@ 1.25 a hundred; snap beans, mostly 75 a bushel; limas and butter beans, choice, 1.00@1.25, poorer kinds 50@75 a bushel; cantaloupes, in bulk, 3.00@7.00 a hundred; watermelons, 15.00@30.00 a hundred, mostly 20.00@25.00 a hundred melons; summer apples, choice and fancy, 1.25@1.50, average run and poorer lots, 50@75 a bushel; peaches, good and choice, 1.50@2.00, small and poorer kinds, 75@ 1.25; oranges, 3.00@3.50; grapefruits, 2.50 @2.75 a box; lettuce, 4.00.

BUTTER—Moderate; various brands of Virginia creamery, in pound-carton packs, 30 per pound, cases at 25@26 a pound; packing stock buyers paying 11 a pound for packing stock; country butter sold mostly as packing stock.

EGGS—Rather light; demand fair; fully steady; average run nearby farm eggs, mixed colors and sizes, 23; hennery whites of good quality, 24. All eggs subject to candling.

LIVE POULTRY—Rather heavy; steady and practically unchanged. Quoting for bulk of sales: Leghorn hens, 10@13, as to size and quality; colored hens and Reds, 14@15; Rock hens, choice, 16. Broilers, fryers and chickens, Leghorns, 14@17; Reds and mixed, 16@20; Rocks, choice 21@22; a few fancy Rocks in a small way at 23. Turkeys, quotable 12@15. Ducks, 12.

LIVESTOCK—Hog supply light;stronger; choice 160-260 pounds butcher stock quotable to 10.00 top. Cattle, slow and steady; veal top, 8.00; bulk of cows and bulls to sell at 3.50@5.50, as to quality; heifers, quotable 4.00@7.00; common and medium run of grass steers, 3.50@7.00; good grassers to 8.00; dry-fed steers, grading strictly good, quotable to 9.00. Sheep, steady; ewes, 1.50@2.50; spring lambs, steady and quotable from 5.00 on common kinds to 8.00 as practical top on best offerings.

WOOL—Light; slow and steady; local buyers paying 25 a pound for average-run good clean wool.

Chicago Livestock.

Chicago, July 11 (AP) (United States Department of Agriculture).—HOGS—Receipts, 10,000, including 5,000 direct; mostly 5 to 15 higher than yesterday's average; heavy butchers steady; better grade, 200-250 lbs., 9.80@10.20; early top, 10.25, highest of year; 250-350 lbs., 9.00@10.00; 160-200 lbs., 9.65@10.15; packing sows mostly 8.35@8.65.

CATTLE—Receipts, 5,000; calves, 1,500; fed steers and yearlings dull, steady to weak with Wednesday's downturn, or generally 25 to 50 under late last week, mostly 50 cents on better grades; common and medium grades weak to 25 lower for week; values generally about as low as during sharp break three weeks ago; best ligh steers, early, 11.25; choice weighty kinds held above 11.50; most sales, 8.50@10.75; cutter cows strong to 25 higher at 5.0 down; beef cows slow; heifers steady; bulls strong to higher at 6.35 down; vealers steady at 8.50 down.

SHEEP—Receipts, 8,000; fat lambs mostly 15 to 25 lower; fairly active at decline; yearlings scarce; aged sheep weak; native lambs, 8.25@8.50; few strictly choice 8.60; rangers, 8.00@8.50, according to kind; native ewes, 2.00@3.00; few best 3.25.

Foreign Exchange.

By the Associated Press.

Leading European moneys drifted quietly and narrowly lower against the dollar in world exchange markets yesterday. Silver currencies of the Far East continued to rally as silver prices were again advanced.

The dollar gained slightly in London at 4.96¼ to the pound sterling, while later in New York the British unit dipped ⅛ of a cent at $4.96.

In Paris the dollar was likewise a little firmer at the equivalent of 6.621 cents to the franc. In the American market the franc lost .00½ of a cent at 6.62¼ cents.

Guilders held even at 68.15 cents, and Swiss francs dipped .02 of a cent at 32.78 cents in New York.

Hongkong dollars advanced 1.25 cents in American dealings at 54 cents while Shanghai dollars were .24½ of a cent up at 3.962½ cents.

Reckless Driver Draws $100 Fine

Judge Imposes Maximum Penalty After Crash.

For the first time in many months of local court procedure, the maximum fine of $100 for reckless driving was imposed on Chester Brodac yesterday in the Capitol Heights (Md.) police court.

Judge George B. Merrick imposed the fine after it was testified that Brodac's auto struck Ruth J. Blush as she was walking on Crystal Springs avenue, Greater Capitol Heights.

Miss Blush appeared in court with her left arm bandaged. It was said she received numerous injuries. Brodac was arrested by Prince Georges County Policeman William Gray.

Mount Vernon Camp Meeting Set Next Week

Annual Services to Draw Delegates from Maryland, Virginia, D. C.

FAIRFAX BUREAU OF THE POST.
P. O. Box 245, Fairfax, Va.
Phone Clarendon 126-J.

The annual Mount Vernon Camp Meeting which is held on the camp meeting grounds near the White Gates entrance, will open Thursday, July 18, and continue until July 28. Four services will be held daily, preaching at 10:30 a. m., 3 and 7:30 p. m., and special children's service at 6:55 p. m.

The services will be conducted by the Rev. John Paul, of Chicago, Ill., and the Rev. Thomas Clark Henderson, of Cleveland, Ohio; assisted by the Rev. J. M. Jennings, of Alexandria, Va.; the Rev. Gilbert Williams, of Paulsbore, Pa.; the Rev. John T. Jaeger, of Baltimore, Md., and the Rev. H. H. Hoyt, of Prince Frederick, Md.

One of the special musical features will be selections by the ladies' quartet, of Eastern Nazarene College. Other noted singers to appear on the program during the meeting are the Rev. C. B. Norris, soloist and song leader, and the Rev. and Mrs. T. C. Henderson. Services for the young people will be conducted by Mrs. H. H. Hoyt.

The Mount Vernon Camp Meeting Association was founded 23 years ago by the late Rev. H. B. Hosley, and the services each year are attended by a large number of persons from northern Virginia, Maryland and the District of Columbia.

Officers of the association include: President, Rev. H. H. Hoyt; vice president, Dr. J. H. Shrader, Rev. J. M. Jennings, Rev. Milson Thomas, Rev. W. G. McKenney and Prof. Bertha Mudd, dean Eastern Nazarene College; secretary, Mrs. J. H. Shrader; assistant secretary, Mrs. S. Wenk, and treasurer, Mrs. M. L. Granville.

State Begins Work On Colesville Pike

Road Project Will Take 3 Months to Complete.

Widening of Colesville pike in Silver Spring, Md., from Georgia avenue to Franklin avenue, a distance of 1.12 miles, was begun yesterday by the State roads commission. The project also includes the construction of sidewalks on both sides of the roadway.

The road, which is heavily traveled, is one of the main arteries from Washington to Baltimore. The present 20-foot roadway will be widened to 56 feet with a 30-foot concrete strip in the center and two 13-foot macadam lanes on either side. A 4-foot sidewalk is to be built on each side of the pike, while the bridge over Sligo Creek will be widened to 70 feet.

It is expected the project, which has been sought for some time by local civic associations, will require three months to complete.

Mother: I saw that 1934 Buick De Luxe Sedan advertised in Post Want Ads today. It's just the car we want and we'll save enough on it to buy the piano. Mary.

Joe: Here is a tip on how to make a hit with your boss. Tell him about that 1934 Buick Sedan advertised in Post Want Ads today. It's a de luxe model and the full price is only $1,095. George.

CASH for OLD GOLD
Like watches—diamonds—gold teeth and old discarded jewelry. For over 50 years we have been buying old gold, and paying SPOT CASH
SELINGER'S
818 F STREET N. W.

Combating the Pain of Arthritis
Thousands suffering from arthritis, pains have found relief in Mountain Valley Mineral Water direct from famous Hot Springs, Arkansas. Mildly alkaline. Deeply satisfying. Naturally corrective. Indorsed by physicians for over 30 years. Phone for booklet.
Mountain Valley Mineral Water
Met. 1062. 1405 K St. N.W.

EVERY DIAMOND CAB USES RICHFIELD
It's got to be Good!
A SHERWOOD BROS. PRODUCT

PANAMA HATS
CLEANED AND BLOCKED LIKE NEW
GRAND CENTRAL
1342 NEW YORK AVE.
(ONE DOOR FROM 14TH ST. N.W.)

ATLANTIC CITY
2-DAY EXCURSION SATURDAY, JULY 13
$4.25 Round Trip from WASHINGTON
Opportunity for a glorious outing at low cost. Leave Washington 8:00 A. M., Saturday, July 13. Returning, leave Atlantic City any time Saturday, up to and including 6:30 P. M., Sunday, July 14.
SIMILAR EXCURSION July 27, Aug. 10 and 24
$3.25 Sunday, July 14. Lv. 7:00 A. M. Return same day.
Phone District 3300, National 7370
BALTIMORE & OHIO R.R.

A delightful THIRST QUENCHER!
On a scorching summer day, there's nothing so refreshing as a cool Gin Rickey—made with Fleischmann's—the all-American gin. Always the same delicate flavor—Fleischmann's Gin never varies. Buy a bottle today.
D-247
Make it with Fleischmann's Gin

SUMMER LOW LIQUOR VALUES
You Can Depend On Milstone's ACME Liquor Store For QUALITY and LOW PRICES
Beer (24 bottles). Case....$1.29
Belle of Anderson Whisk. Qt. 1.35
13-Mo.-Old Kentucky Whis. Pt. 89
Youngs Scotch (imp.). Fifth.. 2.39
Unity Club Sloe Gin. Fifth.. 1.19
MARSHALL HALL WHISKEY — A Hiram Walker Distillation 100 proof. $1.29 Qt.
KING MILL WHISKEY — Best buy in Washington for money. 4 mo. old 90 proof $1.00 Qt.
6 and 7 Year Old Bottled in Bond — Your Choice of 6 different brands. $1.69 Pt.
MARCIANNA — 3-Year-Old Imported Vermouth 33-oz. bottle. $1.09
SMIRNOFF'S VODKA — 80 proof $1.17 Pt. 100 proof $1.29 Pt.
The New Mayflower Rye — In a new beautiful bottle. 1 year old. 90 proof $1.09 Pt. $2.15 Qt.
BACARDI RUM — White Label $2.69 Fifth. Gold Label $2.99 Fifth
OLD FATHER PITT — A famous old brand of Rye 100% Pennsylvania Rye. 85c Pt. $1.59 Qt.
DIAMOND WEDDING — A name that stood for good whiskey over a hundred years. A real Kentucky Whiskey 14 mo. old, 100 proof. 85c Pt. $1.55 Qt.
Imported Italian Table Wine — Bottle 65c
VAMAR IMPORTED PORT — 4 Years Old 99c Fifth
Grand Marque Imported Cognac — A Saccone and Speed Product $2.98 Fifth
UNITY CLUB — Distilled Dry Gin 90 proof. Full Quart $1.10
LUXOR — Distilled Dry Gin 90 proof. Full fifth $1.10
HILDICK'S — 100 proof Apple-jack $1.19 Pt.
RED RIBBON — 8 mo. old Straight Whiskey 75c Pt. $1.35 Qt.
OLD TOP — 6 Mo. Old Straight Maryland Rye Whiskey. $1.25 Qt.
RON LAVIN — 5-Year-Old Imported Cuban Rum. $1.79 Fifth
Schenley's Clic Martini Cocktail — Closing out below cost. $1.50 Fifth
These Specials Good As Long As Stock Lasts
Money Back Guarantee Goes On Every Bottle
Open Evenings Until 9 P. M. Saturday, 11 P. M.
MILSTONE'S ACME LIQUOR STORE
927 Pa. Ave. N.W.
National 0640

House Lobbying Inquiry Attracts Tense Audience + # Capital Sidelights + *Flood Refugees Get Aid; Laura Ingalls Takes Off*

Harris & Ewing.

ON THE SIDELINES AT LOBBY INQUIRY.—Representatives McSwain, Tennessee; Cox, Georgia; Howard Smith, Virginia, and Lewis, Colorado, as they listened intently to House lobby investigation yesterday.

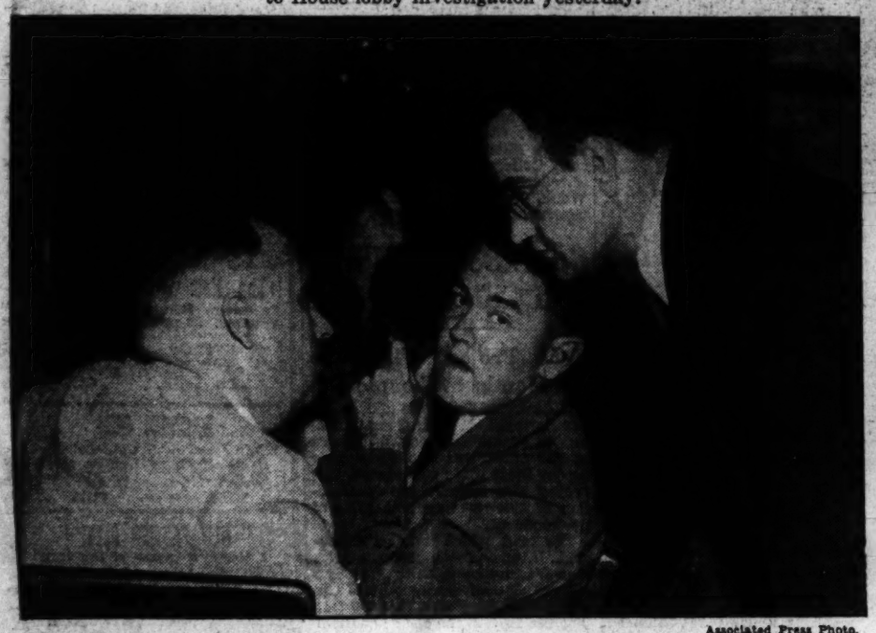

Associated Press Photo.

IN A HUDDLE AT HEARING.—Representative Moran, Maine; Thomas Corcoran, RFC attorney, and Benjamin V. Cohen, PWA legal expert, discuss charges and counter-charges at the "death sentence" lobby inquiry.

Associated Press WIREPHOTO.

SHE SHOCKED PARIS.—Joan Warner, American dancer, being tried in Paris on charge of offending public modesty, insists her dances are "artistic."

Associated Press WIREPHOTO.

FLOOD REFUGEES ENJOY A MEAL.—Mrs. Bertha Lelio and her sons, John and Chester, eating their first big meal since they were left homeless by New York flood near Binghamton. They're in Red Cross station.

Associated Press WIREPHOTO.

LAURA INGALLS READY FOR TAKE-OFF.—The noted woman flier adjusting controls of plane yesterday in New York just before starting projected transcontinental speed dash.

Associated Press WIREPHOTO.

AGAIN THE BAER HUG.—Maxie, greeting his bride, the former Mary Ellen Sullivan, of Washington, at Long Branch, N. J., yesterday, insisted all was not over.

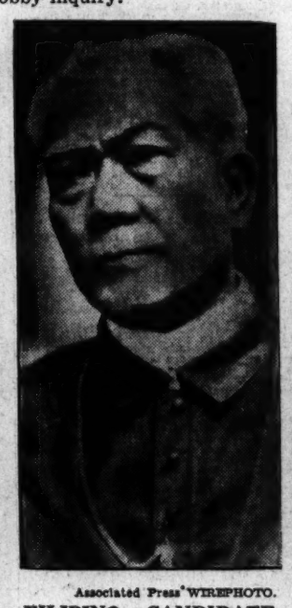

Associated Press WIREPHOTO.

FILIPINO CANDIDATE. Bishop Gregorio Aglipay, head of Philippine Independent Catholic Church, has announced he will run for presidency of new Philippine commonwealth.

Associated Press Photo.

REAPPOINTED BRIDGE COMMISSIONER.—Robert Moses, right, as he was sworn in as head of Triborough Bridge Authority by Mayor LaGuardia of New York. Previous appointment expired.

Associated Press Photo.

A MODEL WRITER.—Doris Harman, artist's model, "beautiful but not dumb," has just sold movie play in Hollywood.

Associated Press Photo.

BACK TO LIFE.—Winifred Menke, 11, received at Jersey hospital 16 weeks ago unable to walk or talk, shown as she left on the arms of nurses, on way to visit Gov Hoffman at Sea Girt.

Associated Press WIREPHOTOS.

WINNER AT WIMBLEDON.—Here's action picture of Helen Wills Moody defeating Joan Hartigan to go into finals and later defeat her arch foe, Helen Jacobs.

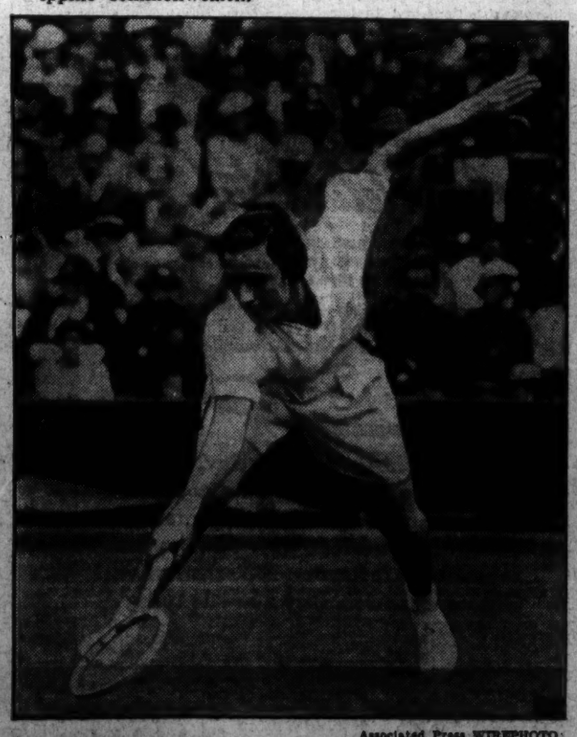

Associated Press WIREPHOTO.

AND HERE'S THE LOSER.—Helen Jacobs defeating Mrs. Sperling, of Denmark, in Wimbledon semifinal. (Pictures arrived from London yesterday.)

Associated Press WIREPHOTO.

HER FIANCE SLAIN.—Josephine McKinley, 21, of Chicago, who identified legless body of murdered man found in swamp as that of Ervin J. Lang.

Associated Press Photo.

45-POUND BABY OF A 4,500-POUND MOTHER—The yet unnamed young one of Bebe, hippo at Brookfield Zoo, Chicago, poses for its first photo. Cute little thing, isn't she—er—it?

D.C. Women Are Visiting In Vermont

Mrs. Wilson and the Two Mrs. Jones to Join Mrs. Covington.

Trip to Summer Home Will Reunite a D. C. Social Foursome.

By Evelyn Peyton Gordon.

There is a group of distinguished women in Washington who are not only active in the social life but who find time to do many other interesting things. They who very frequently play bridge together are Mrs. Woodrow Wilson, Mrs. J. Harry Covington, wife of the distinguished lawyer; Mrs. Jesse H. Jones, wife of the chairman of the Reconstruction Finance Corporation, and Mrs. Bernard B. Jones, wife of the owner of the famous Audley Farms Stables.

Mrs. Covington left Washington several weeks ago for her summer home, Minden Cottage, at Craftsbury, Vt., where she is established for the remainder of the season. Judge Covington will join her there for brief holidays during the summer. And yesterday Mrs. Wilson and the two Mrs. Jones left to visit Mrs. Covington for the week-end, during which time they will doubtless make up their bridge foursome. Another person who frequently plays with them is Mrs. William E. Borah, wife of Senator Borah, who did not accompany them on the trip, since she is preparing to leave within a few days for the West, probably via the Panama Canal to the West Coast, and thence to Boise, Idaho.

Mrs. Wilson Keeps Home Open.

Mrs. Wilson has not made any definite plans for the summer, and her home on S street, where she and the former President lived from the time of his retirement from office until his death, is still open, and the former First Lady is enjoying short visits with her friends.

Mrs. Jesse Jones is lingering in the Capital with her husband, who is among the busiest of the New Dealers, and is also making only brief trips out of town.

Mr. and Mrs. Bernard Jones have closed their home on Wyoming avenue and are established at their country home, Audley Farms, near Berryville, Va. It is on this farm, with its quaint old brick house, once the home of Nellie Custis, that Mr. Jones spends much time the year 'round. Audley is the stud farm for the fine string of race horses. The rolling acres are dotted with green paddocks, and lined with white fences. The house itself, which is not large, stands a short distance from the extensive stables in a grove of tall trees, and is almost hidden by the ancient box bushes.

Borah's Mount From There.

Inside are large comfortable rooms, and one room, which Mr. Jones calls his office, is devoted to books on race horses, pictures of some of the famous Audley runners, and trophies of their victories. It was from Audley Farm that Al Smith, the favorite mount of Senator Borah came. A gift of Mr. Jones to the Senator, Al Smith held the spotlight for several years, until a year ago, when he was disabled. But into his sphere some three years ago came Mary Borah, who trotted into the paddock to be introduced to the world by a name as significant as his own. The beautiful filly of Princess Doreen and Bright Knight was named for the petite wife of the Senator and was in the spotlight even after Al Smith had graciously retired.

It is a rare treat to be invited to Audley, not only to partake of the hospitality of Mr. and Mrs. Jones but to see the horses, of which there are several hundred. And Mr. Jones knows each colt by name, as well as the full-fledged race horses, and the young ones seem especially attached to their owner, for at his call they come to the fences.

Mr. and Mrs. Jones usually spend July at Audley, and with the opening of the racing season at Saratoga on August 1 are in their box every day to watch the Audley string do credit to their name.

Four to Attend Catherine Shaw

Brother to Be Best Man for C. J. Bride, Jr.; Wedding August 10.

Miss Catherine Louise Shaw, daughter of Mr. and Mrs. Roger Shaw, of Rockville, Md., whose marriage to Mr. Crescent J. Bride, jr., son of Mrs. Ellen Bride, of Middletown, Conn., will take place August 10, has selected her attendants.

Miss Rita Bride, sister of the bridegroom-elect, will be the maid of honor, and the bridesmaids will be Miss Genevieve Carr and Miss Dorothy Carr, of Washington, cousins of Miss Shaw, and Miss May-Louise Wood, of Boyds, Md.

Mr. Thomas Bride will be best man for his brother. The ushers will be named later.

The ceremony will take place at St. Mary's Church, in Rockville, the Rev. Charles A. O'Hara officiating. A reception will follow at Woodbine, the home of the bride's parents.

Fort Stevens Battle Commemorated Today

Exercises commemorating the anniversary of the Battle of Fort Stevens will be held by the Department of the Potomac, Grand Army of the Republic, at the historic fort today at 6:30 p. m.

Mrs. Margaret Hopkins Worrell, chairman, has arranged a brief program, with Maj. Gen. Amos A. Fries, of the Sons of Union Veterans, as the principal speaker.

Young Capital Matrons Pose With Attractive Children

Right—Mme. Champeaur, wife of the Air Attache of the French Embassy, photographed with her two children, Michael and Jacqueline. Maj. and Mme. Champeaur are popular members of the Diplomatic Corps and also have a large group of friends in Army and Navy circles. They entertain charmingly in their home on Wyoming avenue. Below—Mrs. Charles Miner with her small daughter, Margaret, at their home in Georgetown. Mr. and Mrs. Miner entertain frequently this summer in the lovely garden of their home.

Bachrach-Henderson, Inc.

Underwood & Underwood.

NOTES OF SOCIETY

Official and Resident

SOC NOTES—FRI— .. ..

Mme. Muhir, wife of the Ambassador of Turkey, entertained at a picnic yesterday for a large number of the young friends of her children.

The Minister of Iran, Ghaffar Khan Djalal, has joined Mme. Djalal at Rehoboth Beach, Del., where they have a cottage for the summer. The minister has been in New York since the first of the week.

The Secretary of War and Mrs. George H. Dern will return tomorrow from a several days' motor trip to Atlantic City and Rehoboth Beach, Del.

Senator and Mrs. Pat Harrison have with them for the summer their son-in-law and daughter, Mr. and Mrs. James W. Cummings, jr.

The Assistant Secretary of the Interior and Mrs. Theodore Walters have been joined by their daughter, Miss Lois Walters, who has been in Bermuda for a short visit.

Mr. John G. Walters, who has been visiting his parents, left Wednesday to return to his home in Boise, Idaho.

The Second Secretary of the Mexican Embassy and Senora de Vasquez-Treserra are spending several days in New York.

Mrs. Ross in N. Y. For Several Days.

The Director of the Mint, Mrs. Nellie Tayloe Ross, who makes her home at the Mayflower Hotel, is spending several days in New York.

Mr. and Mrs. Mortimer De Groat, of New York City, are passing a brief time at the Carlton.

Mrs. Alfred Ferrandon and her daughter, Miss Mary Anne Ferrandon, have left for Rehoboth Beach to remain until September. Mr. Ferrandon will spend week-ends at the beach.

Mr. and Mrs. Howard Gerhard gave a dinner party Wednesday at the Shoreham Hotel terrace to celebrate Mrs. Gerhard's birthday anniversary.

Among the guests were Mr. and Mrs. James Anderson, Mr. and Mrs. Ewing H. Scott and Mr. and Mrs. Wade H. Ellis.

Col. and Mrs. Clarence McMurray and their family have gone to Greenbrier Military Academy in West Virginia, where they are visiting the latter's brother and sister-in-law, the Commandant and Mrs. Moore.

Capt. Luke Christopher has arrived from Cape May, N. J., and is at the Carlton.

Miss Sabina Brown and Miss Mary Ellen Connolly, of Louisville, Ky., are spending a week at the Martinique.

Col. and Mrs. George Williams are the guests of the latter's father, Mr. Harry L. Smith, in Riverdale, Md., for a few weeks, on their way from Corozal, Panama Canal Zone, to Chicago, where Col. Williams has been transferred for duty.

Mrs. Jessie Eliot Perez is vacationing at the Woodhouse Ocean View, at Norfolk, Va.

Mrs. Shedd, wife of Lieut. Col. William C. Shedd, has arrived at the Martinique for an indefinite stay.

Mrs. Charles L. McNary and her daughter, Miss Charlotte McNary, left Tuesday for their summer home in Oregon. They will return late in the fall.

Miss Young Has Guests From Rhode Island.

Miss Claire Angeloni and Miss Phyllis Angeloni, of Providence, R. I., are visiting Miss Bertie V. Young at her home on Kalorama road. They are nieces of Lieut. Col. Thomas L. Heffernan, of Washington.

Capt. and Mrs. Edward R. Wilson have come to the Martinique from Norfolk, Va., for a short visit.

Mr. and Mrs. W. H. Pool, of Warrenton, Va., are at the Carlton for a few days.

Maj. and Mrs. Barton Young Read, who recently arrived from Boston, Mass., have taken a house at 3113 McComb street.

Mr. and Mrs. Romaine S. Eaton, of New Orleans, are spending a week at the Martinique.

Mrs. McDowell, widow of Capt. Ralph W. McDowell, and her daughter, Miss Mary McDowell, have gone to Jamestown, R. I., to pass the summer season at the Gardner Inn.

Mrs. Gilbank Twigg, of Boyce, Va., is at the Carlton.

Mrs. Joseph C. Weitzman, of Los Angeles, Calif., formerly Miss Eleanor Favelson, of Washington, is visiting Mrs. Abraham Cordover.

Capt. and Mrs. Earl S. Hoag have arrived from Miami, Fla., and are at the Carlton for several days.

Dr. and Mrs. Kerfoot Shute will spend the remainder of the season at their summer home in Upperville.

Gladys Myers Becomes Bride At Hampton, Va.

Church Ceremony Unites Her to J. F. Bowling; Will Live Here.

Mrs. Alma Conklyn Myers, of Hampton, Va., formerly of Washington, announces the marriage of her daughter, Miss Gladys Josephine Myers, and Mr. James Frank Bowling, son of Mr. and Mrs. Frank William Bowling, of Flint Hill, July 7, at the Hampton Presbyterian Church. The ceremony was performed by the Rev. Frank K. Buckles before an altar which was decorated with an arch and candelabra entwined with ivy and Queen Anne's lace and pale blue hydrangeas. Preceding the ceremony, Miss Victoria Rollins, organist, presented a muscial program.

The bride, daughter of the late Mr. W. Eugene Myers, of Washington, was given in marriage by her brother. She wore a frock of white eyelet embroidery with an old-fashioned bonnet trimmed with lilies of the valley and pale blue delphinium and carried a white prayer book.

Attending the bride was her cousin, Miss Mary Frances Phillips, who wore yellow eyelet embroidery and a bonnet similar to the bride's. Her bouquet was an old-fashioned nosegay of blue delphinium, yellow gladioli, snapdragons and daisies. Witnesses to the ceremony included the bride's mother, Mr. and Mrs. Oscar K. Buckles and Mr. W. H. Kanode, uncles and aunt of the bride, and close friends of the young couple.

Following the marriage a reception was given at the home of Mr. and Mrs. Buckles. Later Mr. and Mrs. Bowling left for a wedding trip, the latter wearing a redingote frock of yellow and brown with accessories of yellow. After July 15 the young couple will make their home on Woodley road.

Wells - Brooks Wedding Plans Are Announced

Prospective Bridegroom Is Well Known in Local Society Circles.

Mrs. Wells Brown, of Los Angeles, has announced the engagement of her daughter, Miss Jacqueline Wells, to Mr. Walter B. Brooks 3d, son of Mrs. Lionel A. Atwill and Mr. Walter B. Brooks, jr., of Ruxton, near Baltimore.

The engagement is of interest to Washington, as young Mr. Brooks is well known in the Capital. He is the grandson of Mrs. Edward T. Stotesbury, of Philadelphia, and a brother of Mrs. Howard Ross 3d, of Baltimore, the former Miss Louise Brooks, who made her debut in Washington several years ago. No date has been set for the wedding.

Mr. and Mrs. Stotesbury arrived in Newport yesterday aboard their yacht, Nedeva, with a party of guests en route to Bar Harbor. In Newport they visited Mrs. Stotesbury's son and daughter-in-law, Mr. and Mrs. O. Eaton Cromwell, at Lover's Lane Lodge, and then proceeded toward Bar Harbor, where Mr. and Mrs. Stotesbury will open their summer home, Wingwood House, for the remainder of the season.

Mr. and Mrs. Cromwell will entertain at Newport next month to introduce their cousin, Miss Josephine Henry, daughter of Mr. and Mrs. Seton Henry, of Andalusia, Pa., to society. Miss Henry is spending the summer with the Cromwells at Newport.

Shower Arranged For Miss Gormley

Miss Clara Smith Will Be Hostess Tonight.

Miss Clara Smith, daughter of Mr. and Mrs. Andrew Thomas Smith, 3421 Massachusetts avenue, will entertain this evening at a supper party and shower for Miss Mary Gormley, whose marriage to Mr. John Egan Shea will take place July 20.

The guests will include Mrs. M. J. Gormley, mother of the bride-elect; Miss Jane Gormley, Miss Patricia Gormley, Miss Rosalie Camalier, Miss Mary Katherine Perry, Miss Mary E. Keane, Miss Isabel Harmon, Miss Mildred Barnes, Miss Adline Smith, Miss Louise Turner, Mrs. McDonald Carter and Mrs. Frank Fuller.

Teresita Dalley Engaged to Wed Diplomatic Aid

Her Marriage to Edward Page, Jr., Takes Place in Maine Next Month.

Mrs. F. Barton Dalley, of Haverford, Pa., has announced the engagement of her daughter, Miss Teresita Barton Dalley, to Mr. Edward Page, jr., son of Mr. and Mrs. Edward Page, of West Newton, Mass.

Mr. Page is third secretary of the United States Legation at Riga, Latvia. He was graduated from Harvard in 1928, the University of Grenoble and Ecole Nationale des Langues Orientales Vivantes. He entered the United States Foreign Service in 1929 and has served as third secretary of embassy in Tokyo and vice consul in Harbin. He is a member of the Delphic Club, the Hasty Pudding and the Institute of 1776 and the Havard Club of Boston.

Miss Dalley attended the Shipley School in Bryn Mawr, Pa., and the Ethel Walker School at Simsbury, Conn. She made her debut during the 1930-31 season and later studied in Italy and France, where she received her diploma at the Sorbonne.

The marriage will take place on August 3 in St. Anne's Church at Kennebunkport, Me. Mr. Page and his bride will sail August 10 and will motor through France and Germany en route to Riga.

Sylvan Theater Will Present Dance Groups

Bekefi-Deleporte Cast to Feature Program Monday Night.

The seventh summer festival program at the Sylvan Theater on the Monument Grounds will be held Monday at 8 p. m., when members of the Bekefi-Deleporte Dancers of Washington will appear.

Mrs. Elizabeth K. Peeples, chairman of the summer festival committee, has sent invitations to Commissioner Melvin C. Hazen, Commissioner George E. Allen and Commissioner Daniel I. Sultan, to be present at Monday night's event. Dr. Frank W. Ballou, Dr. Stephen E. Kramer, Robert L. Haycock, and Jere J. Crane are expected to be among other honor guests.

Members of the Washington Community Players and the Players Club will assist Mrs. John Albert Hunter, who will be hostess for the occasion. Theodore Bekefi, Maurice Deleporte and Mr. Billy Lytell will be the directors of the program, and three Washington pianists, Miss Nan Doe, Richard Bell and Victor Neal will play the accompaniments for the dancers.

Myers Family Goes East for Summer

The Hills Also Will Pass Season at Watch Hill.

Mr. and Mrs. George Hewitt Myers and their daughters, Miss Mary Myers and Miss Louise Chase Myers, have closed their residence on S street and have gone to Watch Hill, R. I., for the remainder of the summer.

Mr. and Mrs. John Rowland Hill, son-in-law and daughter of Mr. and Mrs. Myers, also have gone to Watch Hill for the summer. Mrs. Hill was Miss Persis Myers before her marriage.

Countess Szechenyi Is Wed in London

London, July 11 (AP).—Countess Gladys Szechenyi, granddaughter of the late Cornelius Vanderbilt and daughter of the Hungarian Minister to London, today was married to Viscount Maidstone at St. Paul's Church, Knightsbridge.

The bride is the daughter of Count Laszlo Szechenyi, former Minister to the United States, and the former Gladys Vanderbilt, of New York.

Viscount Maidstone, who was born Christopher Guy Heneage Finch-Hatton, also is of partial American descent. He is related on his mother's side to the Drexel family of Philadelphia.

Ambassador Robert W. Bingham of the United States, and Mrs. Bingham were included in the congregation at the church.

The bride was escorted into the church from her car by her cousin, William H. Vanderbilt.

Mrs. Beadleston To Be Married Next Tuesday

Count Orssich Will Wed Daughter-in-Law of Former Senator.

Of interest to Washington is the approaching marriage of Mrs. Helen Beadleston, of New York, to Count Vincent Orssich, of New York, formerly of Austria, which will take place at the home of the bride's mother, Mrs. Julian McCarty Little, at Rumsen, N. J., Tuesday. Only relatives and a few close friends have been invited to witness the ceremony.

The bride-elect will have as her only attendant, Miss Frances Marion Miller, daughter of Mr. and Mrs. Andrew J. Miller, of New York, and niece of Mrs. Charles A. McKenney, of Washington.

The news comes as a surprise to many of their friends, for there has been no formal announcement of their engagement. Mrs. Beadleston, daughter of the late Mr. Alfred N. Beadleston, is the former Mrs. James A. O'Gorman, jr., daughter-in-law of former Senator and Mrs. James A. O'Gorman, of New York. Following her divorce several months ago she resumed her maiden name.

Mrs. Little, mother of Mrs. Beadleston, is the widow of Mr. Julian McCarty Little.

Allens Give Dance For L. P. Oakes

Government Attorney Will Go Abroad Next Week.

Mr. and Mrs. Charles W. Allen were hosts at a dinner dance at the terrace of the Shoreham last evening in honor of Mr. Loren P. Oakes, who will sail next week on the Ile de France for a month abroad. Both Mr. Allen and Mr. Oakes are attorneys with the Government, and both formerly lived in Chicago.

Among the others present were Mr. and Mrs. Curtis Christiansen, Mr. and Mrs. James Douglas, Mr. and Mrs. Alexander Konkle, Mr. and Mrs. Bettin Stallings, of Chicago, and Miss Larry Worrell.

H. C.: If you buy that 1935 Plymouth Coupe advertised in today's Post Want Ads, I'll keep that date for Sunday. L. M.

Producer's Kin Weds Parisian In New York

Miss Katherine Pemberton Married to Pierre Tisseyre.

Of interest to Washington is the marriage of Miss Katherine Pemberton, daughter of Mr. and Mrs. Murdock Pemberton, of New York, to Mr. Pierre Tisseyre, son of Mr. and Mrs. Charles Tisseyre, of Paris, France. The wedding took place Tuesday afternoon at the home of the bride's uncle, Mr. Brock Pemberton, on East Sixty-seventh street in New York.

The bride is a cousin of former Representative Victor Murdock, of Wichita, Kans., editor and publisher, and has visited in Washington when Mr. Murdock lived here.

The ceremony was performed by the Rev. Samuel D. Trexler. After the ceremony, which was attended by members of the two families, there was a small reception. Mr. and Mrs. Tisseyre will spend next week at the home of Miss Margaret Perry at Sneedons Landing, and will make their home in this country.

The bride returned last week with her mother from Paris, where they had been for the last five years. She attended the Institute Lamartine, took special courses at the Sorbonne and studied French under Rene Simon of the Comedie Francaise.

Mr. Tisseyre, whose father after the war was a member of the Chamber of Deputies for five years, was graduated from the Lycee Pasteur and studied law at the Faculte de Droit, Paris.

Flemings to Give Party on Sunday

Supper Will Start a Series at Home Near Bethesda.

Mr. and Mrs. Robert V. Fleming will entertain at a supper party Sunday at the home near Bethesda, Md., which they have leased for the summer from Col. C. D. Herron. Mr. and Mrs. Fleming will entertain frequently in the gardens of this lovely home. They plan to make numerous week-end trips to nearby resorts during the season, but will make the Bethesda home their headquarters until the early autumn when they will return to their home on Wyoming avenue.

ARNOLD GALLERIES
1306 G St. N.W.
Antique Jewelry, Silver, Sheffield Furniture, Mirrors, Brasses, Art Objects and Wedding Gifts A Specialty.

INWEAVING
New Process of Repairing Tears in All Woven Materials.
(Silks—Linens—Woolens)
SOUTHERN STELOS CO.
613 12th St. N.W. NAtl. 9442

SPECIAL
$6.50 Any Method Any Style $6.50
Semi-annual Reduction of our regular $8.50 Waves. Limited Time.
Lillias Inc.
2317 Fourteenth St. N.W.
Columbia 10412

Mrs. W. H. White Joins Colony At Hot Springs

Argentine Ambassador and Mme. Espil Also Are Among Arrivals.

Special Dispatch to The Post.

Hot Springs, Va., July 11.—Mrs. William Henry White arrived at the Homestead yesterday to take up her residence in the summer colony.

The Argentine Ambassador and Mme. Felipe A. Espil, who will make Hot Springs their summer headquarters, were also among yesterday's arrivals. Mrs. John Lindsay Morehead arrived by train this morning.

Mrs. Harry Wardman and Miss Helen Wardman entertained T. Gordon Cooper at dinner in the Colonial room last evening, and Mr. and Mrs. Lee P. Warren had Kenneth Ellis as their guest.

Antonio de Arias and Jose de Arias, sons of Mme. Margarita T. de Arias, of Washington, went on a hunting expedition in the vicinity of Fassifern Farm today.

The annual flower show of the Warm Springs Valley Garden Club will be held this year on Wednesday, July 31, at the Presbyterian Church in Warm Springs. The Augusta, Covington and Clifton Forge clubs have been invited to exhibit in this show, also Mrs. William R. Massie, and Mrs. W. Allen Perkins, honorary president and president respectively of the Garden Clubs of Virginia. The latter have accepted, and a luncheon will be held in honor of the visiting clubs in the Homestead. A number of the summer colonists, temporarily separated from their gardens, will compete in some of the classes.

Junior Davises At Southampton

Son of Former Secretary of War and Wife Lease Cottage at Resort.

Mr. and Mrs. Dwight F. Davis, jr., have leased the Schader Cottage in Captain's Neck Lane, at Southampton, Long Island, for the summer. Mr. Davis is the son of the former Secretary of War, Mr. Dwight F. Davis, who is at present residing in Washington. His sister, Miss Cynthia Davis, was among the group of young American girls who were recently presented at the Court of St. James. Miss Davis will remain abroad through the summer to visit with her sister, Mrs. Roger Makin, wife of the second secretary of the British Legation in Oslo, Norway.

Young Mrs. Davis was formerly Miss Dorothea Gay, daughter of Mr. and Mrs. William Otis Gay, of New York and "Foster Cottage" Southampton, Long Island. The wedding took place in New York, May 17, 1934, shortly after the marriage of Mr. Davis' sister, Miss Alice Davis, to Mr. Roger Makin, which took place on April 30 of the same year at the Davis plantation in Florida.

MacLeans Plan Buffet Supper

The Assistant Solicitor General, Mr. Angus MacLean, and Mrs. MacLean will entertain at a buffet supper this evening in their home on Tracy place when their guests will include the Attorney General and Mrs. Homer S. Cummings, the Secretary of Commerce and Mrs. Daniel C. Roper, the Solicitor General and Mrs. Stanley Reed, as well as the Assistant Attorneys General and their wives.

RUGS CLEANED and STORED
Call Mr. Pyle
NAtional 3257, 3291; 2036
Sanitary Carpet & Rug Cleaning Co., Inc.
106 Indiana Ave. N.W.

EVERY YEAR
Adds to our list many new friends interested in the very best in furniture. Have you our catalogue? We would like to mail you a copy.
(Closed Saturdays During July and August.)
BIGGS ANTIQUE CO., Inc.
1217 Conn. Ave. DI. 0429

SAVOY-PLAZA
SUMMER RATES
Come to New York this summer and enjoy the luxury and comfort of the Savoy-Plaza at attractive summer rates. Overlooking Central Park, this distinguished hotel with its tastefully furnished, airy rooms is a cool, refreshing world apart during the hottest summer days . . . The air-conditioned Cafe Lounge for Luncheon, the Cocktail Hour, Dinner and Supper . . . A gay and charming atmosphere with dancing and entertainment
Henry A. Rost, Managing Director
George Sutz, Resident Manager
FIFTH AVE., 58th-59th ST.
NEW YORK

Men's Traditional Devotion to Grays Yielding to Color, With Ties Leading the Revolt

This BUSINESS of LIVING

How to Regain Mental Poise Is Problem of Girl Who Has Known Tragedy.

By Mary Haworth.

DEAR MISS HAWORTH: Please print my letter. You have given so much good advice to so many persons that I am writing to you to help me. I'll begin at what I believe is the beginning, so that you may fully understand my situation.

My father, who had always been considered a well-to-do man, died when I was very small. Due to poor investments, he left his family just nothing. The years following were unbelievable misery. We lived on charities and the grudging kindness of relatives. Mother became ill and was in bed for nine long weary years. With looking after mother, trying to keep house and going to school when I could, I had no opportunity to make any friends. I had only one dress when I went to school, which was a black one I had made myself from one of mothers. I wore boy's shoes. The other children made fun of my appearance. Naturally I grew up lonely, very shy and supersensitive.

• • • •

Our diet, of course, was very faulty. Often for weeks we could have only bread to eat and not enough of that. Because of this, we children all developed serious cases of acne. It lasted for years. Mine was the worst and it is only during the last two years that it has disappeared; but it has left my face scarred and marred.

• • • •

At the age of 15 I secured a special permit to work in a factory during summer vacations. The hours were from 7 o'clock in the morning to 6 in the evening, with a half hour for lunch. I stood at the work bench all day. During school sessions I coached children in the lower grades, minded babies for other people, sold candy after hours and worked in a 10-cent store on Saturdays from 8:30 in the morning until 10 at night. However, I was determined to finish high school, which I did, graduating in 1929 with second highest honors in my class. A little later I secured a position in another town and went away. When my brothers married, my mother came to live with me and is entirely dependent upon me.

• • • •

Last fall mother and I came to Washington where I had found employment. Because of my shyness and sensitivity, I have made only one friend since I have been here. This is a young man whom I have learned to care for very deeply. I thought he cared, too, until a few months ago when he told me he had at last met "the girl of my dreams." Those are his own words. It seems she is everything I am not. She is charmingly educated, accomplished, beautiful and comes of a wealthy family of fine social standing. The young man is a lawyer of equal social standing.

• • • •

Since then I have seen very little of him. I have simply cracked up. I have lost my perspective and my faith in the future. My work suffered as a result and I have lost my position. It is useless to suppose I could ever win him back. The odds are too great, I know that. But I must forget him. I must regain my mental balance and poise. What can I do to relieve the ache in my heart? Please tell me what to do.

• • • •

There is no one in this whole wide world I can turn to now. Mother's health is too delicate and uncertain and she must be guarded from worry. I can never tell her my troubles and worries. She does not know I have lost my position. I must get another immediately, but I am so depressed I fail to make a favorable impression during an interview. I am so lonely; oh, so lonely. Surely there can be no more dregs left in my glass.

Isn't there some one who can help me? I am so desperately in need of a friend. LOST.

Whom to Consult—

DEAR LOST: The ideal person to help you is, in my opinion, Miss Beulah Smith, director of the Washington Life Adjustment Center, which is the adult clinic of the Washington Institute of Mental Hygiene. Her telephone number is ADams 7979 and she is waiting to hear from you.

When I discussed your problems with her, Miss Smith said the clinic has found it possible to help others in similar situations, some of whom were even further gone in despair than you are.

• • • •

The thing you urgently need just now is psychiatric guidance in making a new and more adequate social adjustment than you were able to achieve in the past through your own unguided efforts. Until you met this man, it is entirely probably you concentrated entirely on professional progress and failed entirely to develop a technique of meeting other persons in their own fields of interest. You must develop courage and initiative in going the more-than-half-way so necessary to making friends in a new environment.

• • • •

Because Miss Smith can and will put you in touch with the ablest psychiatrists in Washington, who serve the clinic without fee, and who can give you the advice and help you need in this crisis, it seems unnecessary for me to duplicate their suggestions with any of my own. I shall confine my advice to this: Don't hesitate a moment in calling Miss Smith, ADams 7979, and making an early appointment.

M. H.

Hand-Painted, But Not Pictorial, Cravats Will Impart Proper Dash to White Shirts

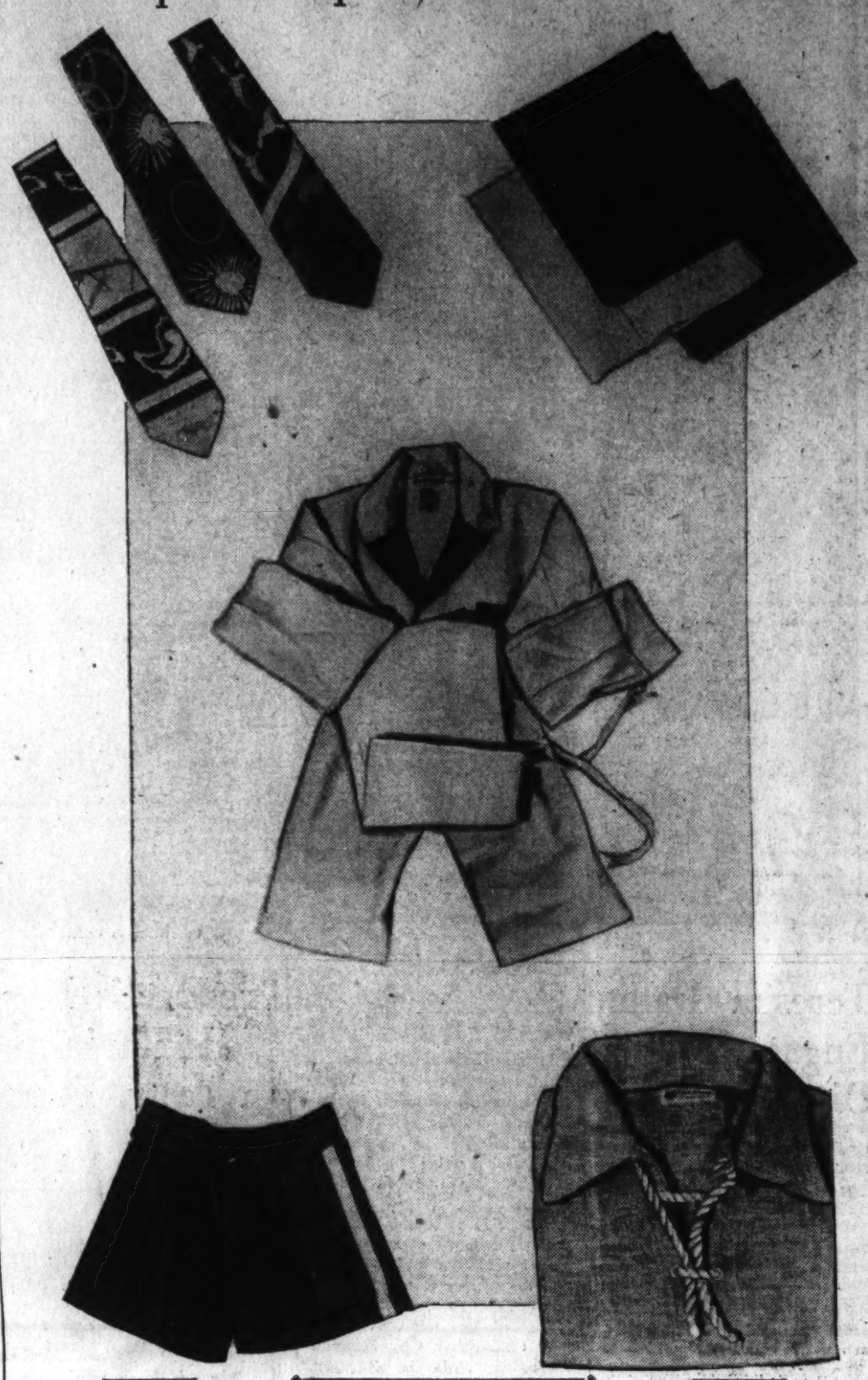

Shorts Gaining Favor for Sports Wear; Cool Pajamas for $1.95.

By John Q. Alexander.

SINCE BECKY SHARP burst upon us in all her technicolored glory, something has happened to men's wear. Staid gentlemen who have been devoted to dull grays for years suddenly are bouncing around in reds, oranges, greens and other audible hues. Shades of Joseph and his coat of many colors!

Color's a swell idea, but should be handled with care. There's no sense in dressing to match Old Harriet, our favorite mount on the carousel at Glen Echo—bless her! What we mean is, it's all right in its place, but be careful where you put it.

Used with discrimination, color can go a long way toward giving you What It Takes. For instance, let yourself go on ties. In this respect, we saw some really elegant ones yesterday. Rampant with color, cheerful as a Salvation Army lass and probably much more fun to have around your neck. And, so help us, hand painted! By hand painted, we don't mean they have pictures of the Capitol Dome, "Souvenir of Lake Waramaug" or "Johnnie Loves Dottie" on them. They're a sort of batik effect, and the color combinations are in good taste with the exception of a few where the artist fought hard against loud oranges and bilious greens and lost.

Smart But Genteel.

The designs are smart and unusual and exactly right for summer wear with light suits of white or plain colors. We saw something like them in New York last year and they were so expensive there that you could have knocked us over with a bubble when we discovered these were only $2.00. They are made of crepe silk, don't wrinkle easily and have the virtue of being unusual without being obvious.

Another thing which has heeded the call to colors is handkerchiefs. They may be had in wine, browns, blues, greens, yellows—in fact in almost any color you like, all plain and solid looking, of fine linen. These would be especially good with sports clothes. Be sure they don't clash with your shirt and tie, and don't wear them to the office unless you have on a white suit. An admirable breast pocket addition to your summer wardrobe. Fifty cents each.

• • • •

WE DON'T KNOW how to explain it, but men seem suddenly to have stopped being bashful and have taken to wearing shorts for tennis, golf, hiking and comfort. There are ten pairs of masculine legs visible this year for every one pair on view last season, and the swing back to short pants is gaining momentum every day.

You can get these in linen, gabardine or khaki, the last being preferred for rough stuff like camping and boating. The ones we liked best were of navy blue linen, with a small front pocket for cigarettes and money, a hip pocket for your handkerchief. Plenty of pleats, but not too many, for free action, and a narrow yellow and black streamline down the sides. The same type in maroon gabardine was just as good, with a half-inch white stripe. These have wide waist bands and narrow belts just across your middle . . . not all the way 'round. You've got to furnish your own belt with the khaki shorts, which come only in regular khaki color.

Any or all of them are yours, for $2.00 each. Sports shorts should be worn fairly long—to about three or four inches above your knees, and light woolen golf socks go well with them. They're one of the most welcome inhovations for keeping you air-cooled we've seen.

Rabbits' Fur for Polo.

This same store has an enormous assortment of polo shirts, ranging in price from $1 to $1.95. They're available in linen, cotton mesh, terry cloth, dish-rag and other fabrics, in various colors. A particularly good looking and practical one is of a knit rabbit's fur material, dark gray with horizontal narrow blue and white stripes. Open collar, of course, and a breast pocket. If you haven't yet discovered the comfort of polo shirts, you're missing something. This one is $1.95.

And, speaking of the same, our idea of the pinnacle of informal elegance is the new Normandie polo or sports shirt. It's right off the boat, made of coarse natural linen, which is a soft sand color, and will set you back $3.50. Take your pick of the collar arrangement, but we would advise the rope affair illustrated as the smartest of the lot.

• • • •

SLEEP TIGHT DEPARTMENT: If you've been tossing about like a lost balloon these hot nights, you're just the man we're looking for. We've discovered a pair of pajamas so light and cool that from now on it's going to be January in July instead of June in January, and you can give up counting sheep altogether. They are made of cucumber crepe, so thin that you can almost see through them, as if that made any difference.

Take our word for it, these pajamas will lie as lightly on you as your mother-in-law's troubles. They are smartly tailored in both slip-over and button styles, trimmed in plaid. Available in iceberg white, lemon yellow and two cool shades of blue. Oh, and there's another good point, that the little woman will appreciate. They never should be ironed. They cost $1.95 a pair.

• • • •

JUST ONE MORE thing. If you are one of those harassed souls who is always being bothered by his tie blowing into his face or over his shoulder or generally getting out of place, better times can be yours for 50 cents or $1. Get yourself one of those new cravat bars we saw yesterday.

A really good one has come along after all these years. It consists of a very narrow band of metal across your tie, with a tiny chain fastening the band to a holder which clips on to your shirt. The chain is free and invisible, slipping back and forth in its own little groove, giving your tie a certain amount of free play, but keeping it flat and in place. And it won't curl your tie.

Remember to shine your shoes!

• • • •

Mr. Alexander's articles, written exclusively for The Post, appear every Friday on this page. For information on men's fashions, or for the names of the shops carrying the apparel described above, call National 4200, branch 305. Or write, inclosing stamped, self-addressed envelope for reply.

Kerchiefs Also Respond to Demand for Hues in Summer Wear.

WOMEN The WORLD OVER

By Vylla Poe Wilson.

MRS. KITTIE OWEN LEHMAN, daughter of the United States Minister to Denmark, Mrs. Ruth Bryan Owen, has had a first book, "As the Wind Blows," published. Her husband, Robert Lehman, is a cousin of the Governor of New York.

• • • •

HOPE JONES, 6, of Ashland, Ky., tucks her doll in bed each night in a cradle made by Thomas Lincoln, father of Abraham Lincoln, in 1819. The cradle has been used by six generations of girls in the Jones family since that time.

• • • •

SALLY RAND, the fan dancer, appeared in a new role, that of a speaker before the Illinois House of Representatives last week. The legislators, ready to frolic after a gruelling 24-hour session, ignited giant firecrackers as Sally tripped down the aisle, dressed in a smart afternoon frock.

• • • •

MRS. HENRY R. CARAWAY, president of the Women's National Republican Club, plans to train thousands of women for platform oratory before the 1936 elections. She opened a class last week in her New York home. Lessons will include public speaking, house to house canvassing in election districts and even tallying votes. The graduates will be put to work at once in preliminary campaigns and educaitonal meetings.

• • • •

MRS. C. EDWARDS MURRAY, of Trenton, N. J., has a heritage of 26 Colonial and Revolutionary ancestors who gave recorded service to their country. Mrs. Murray is president of the National Society, Daughters of Colonial Wars. Her descent from Emperor Charlemagne has been approved.

• • • •

MRS. SUMNER WELLES, wife of the former Ambassador to Cuba, is the possessor of a string of black pearls believed to have been the property of Marie Antoinette and later owned by Archduchess Youssoupoff. It was presented to Mrs. Welles by her mother, Mrs. Richard Townsend, as a birthday gift. It is said to be worth $500,000.

• • • •

MLLE. AMRI GALLI-CAMPI, 26-year-old American coloratura singer, has written an opera, entitled "Air Castles." Moving pictures are used in part of her presentations. She wrote both the libretto and the score. The plot, settings and characters are in the modern American idiom.

• • • •

TALLULAH BANKHEAD, American dramatic star and daughter of Representative William Bankhead, of Alabama, has become her own manager and doubles that role with that of actress nightly, as she appears in "Something Gay," in one of New York's big theaters.

• • • •

MRS. DANIEL GUGGENHEIM was presented last week a certificate of honor for providing open-air band concerts for the people of New York. The certificate was awarded at the close of the 1,000th performance of the Goldman Band on the Central Park Mall.

• • • •

MRS. BEATRICE BLACKMAR GOULD is joint editor of the Ladies Home Journal, with her husand, Bruce Gould, dramatic and literary critic. This is the first time the publication has had a feminine co-editor.

• • • •

MISS HELEN NEWMAN, a librarian of the Georgetown University School of Law, is the new executive secretary of the American Association of Law Librarians. She was elected at the annual gathering of the association in Denver, Colo., several weeks ago. Miss Newman is a lawyer.

• • • •

LUCREZIA BORI, opera star, recently won the appointment of director of the Metropolitan Opera Association of New York, the only woman besides Mrs. August Belmont on its board. Likewise she is the first singer in active service at the "Met" to become one of its directors.

• • • •

LOUISA MAY ALCOTT, author of "Little Women;" Susan B. Anthony and Elizabeth Cady Stanton, women's rights advocates; Lucy Stone, Lucretia Mott, Elizabeth E. Hutter, philanthropist and "Sacajawea" woman Indian guide to pioneers in the Northwest, are among the women who received ballots in the nominations for the Hall of Fame. The elections will take place in October.

Watch for This Column Each Friday.

Artist's Tribute Well-Meant, But It's a Shocking Reminder Of U. S. Women's Adolescence

By Malvina Lindsay.
Women's Page Editor.

DOUGLAS CHANDOR, British portrait painter, compliments American women on their "extraordinary youngness of mind." It is a well-meant tribute, but, alas, also a disturbing reminder that we are still a Nation of Mrs. Peter Pans.

• • • •

Youngness of mind on one side of the ledger—undoubtedly the side Mr. Chandor is speaking of—means vigor, freshness, enthusiasm, faith. But on the other side it means the expression of many of the most unpleasant attributes of modern womanhood. Worse still, it means a perennial adolescence that is causing too many women to fiddle while Rome burns.

• • • •

It means for one thing a pathetic holding on to the little-girl attitude toward life. Ever since youth became the dominant style motif, women have been afraid to pass the age of 16 mentally as well as physically. As a result, the ingenue, the dullard, the nitwit have been glorified socially. In a world in which the crying need is for maturity of thought, a premium has been set upon feminine cuteness and irresponsibility.

YOUNGNESS of mind means for another thing the development of the feminine martyr. It means the reacting to external events in terms of "I" and "me," the crying aloud when the shoe pinches. It means poor sportsmanship both in bridge and in life.

• • • •

It also means the exhibition of superficial culture, the feverish pursuit of the cult of smartness. It means the lack of independent thinking, the youthful fear of "being different." It means herd viewpoint and herd action.

• • • •

Worst of all, it means seeking escape from public responsibility. It means saying "I'm just a little homebody, my place is at the cocktail party not the study club." Or "My first duty is to my family; I can't be bothered about Ethiopia." It means regarding currency, taxes and unemployment as deep, mysterious subjects a woman can't understand. It means voting for the party or candidate one's father, one's husband or one's set is for, and blandly repeating at teas catchy phrases of newsreel orators. It means mildly hoping there won't be another war and wishing "the men" would do something to stop it.

COMMENCEMENT orators recently have been emphasizing that the great need of the Nation was to grow up. Its period of youthful adventure and pioneering is over. Its frontiers are exhausted. It is an adult Nation facing adult problems. Women no more than men can hide their heads from them.

• • • •

In a call for a feminine brain trust made last week at the University of Virginia Institute of Public Affairs, Mrs. William Dick Sporburg, of the New York Federation of Women's Clubs, listed some of the public tasks challenging women. One was the remedy of the crime situation; another, the employment of youth; another, the investigation of propaganda, and still another, the solution of social problems. To these might well be added the abolition of the spoils system and the promotion of world peace.

• • • •

Probably we shall always have with us the spectacle of the big, beaming backslapper, of whom everyone says fondly, "he's just a big boy at heart." But after all, kiddishness is a part of men's heritage—a big feature of their charm. However, it is not a part of the feminine tradition, and women who essay it are always slightly ridiculous. Woman is most herself as the mother of the human race, the adjuster of life's difficulties, the leavener of its miseries. For such a role she must cultivate maturity of mind and spirit.

Ensemble Is Suitable Attire To Wear at Country Club

Pattern No. 853.

THE COOL, sleeveless dress is just right for informal days at the club, or the Sunday morning of a week-end. Add the cape, and the outfit becomes "covered" enough for a trip to town, or afternoon wear.

This design lends itself to one of the luscious new color combinations, such as pink and dubonnet red, lime and vivid green, lilac and purple. Shantung, washable flat crepe, linen or novelty cotton, are suitable fabrics. The pattern is cut in sizes 12 to 20; 30 to 38. Size 16 (34) requires 4¾ yards of 39-inch fabric for the frock and cape.

Copyright, 1935, by the H. P. Co.

Clip Coupon and Mail to
WASHINGTON POST BUREAU HOLLYWOOD PATTERNS
210 Lexington Ave., New York City.

Inclosed find 15 cents in stamps for Pattern No. ..... Size.....[ ]

NAME .....

STREET .....

CITY AND STATE.....

(Print name and address clearly in pencil.)
Patterns may be ordered by mail only.

Capital Sends 8 to Meeting On West Coast

Business and Professional Women to Convene in Seattle Sunday.

THE District of Columbia branch of the Business and Professional Women's Clubs will be represented by eight delegates at the biennial convention of the national federation, opening Sunday and continuing through next Saturday in Seattle, Wash.

The delegation from the District includes Miss Mae Murray, president of the local branch; Miss Earlene White, national recording secretary; Miss Mary Stewart, national education chairman; Miss Charl Williams, national first vice president; Miss Coye Sligh, Miss Emma T. Hahn, Miss Mary Anderson and Miss Webster.

The Evergreen Club, composed of past presidents of the Washington State Federation, will be hostess to the District of Columbia delegation.

The States of Washington, Oregon, Montana, Idaho and Wyoming, with the Alaska Club units assisting, made the arrangements for the convention.

Feature luncheons will be held each day with Longview, Wash., holding a forest luncheon and Spokane, Wash., a Coulee High Dam dinner.

A rose reception will be given by the Portland, Oreg., branch on the opening Sunday afternoon. The British Columbia branch will be hostesses to the convention body when it makes a boat trip across Puget Sound to the capital of the province Saturday.

Pen League Admits 42.

At the board meeting of the National League of American Pen Women, at the Willard Hotel, Tuesday, 42 new members were taken into the organization. Miss Mary Garden, a member of the northern Illinois branch, and Mrs. Truxtun Beale, a member of the local branch, were among those who joined.

After the business session, a luncheon was given in honor of Mrs. Louise H. Wassell, national corresponding secretary, who will sail on the Europa July 16 for an extensive tour of European cities.

Other honor guests were Mrs. Blanche Ratcliffe, of the Daytona Beach branch, who sailed yesterday to attend a course in English literature at Cambridge, England; Miss Mabel Daniels, teacher of music at the Golden Castle College, Magoya, Japan; Mrs. Emma P. Slack and Mrs. Bess Heath Olmstead, who will attend the series of Women Composers Concerts in Chicago.

Mrs. Edna Knight Gasch, Mrs. Lily Ramsden Hunt, Mrs. Theodore Tiller, Mrs. Evelyn Norcross Sherrill and Mrs. Lila Wood Daniels also attended the luncheon.

Relief Corps Meeting Set.

The next meeting of the Lincoln Woman's Relief Corps, No. 6, will be held August 5, when the club resumes its fall activities. The meeting will be held at the home of Mrs. Mary G. Pinnock, the president.

What TODAY Means

"Cancer."

IF JULY 12 is your birthday, the best hours for you on this date are from 10:30 a. m. to 12:30 p. m., from 2:30 to 4:30 p. m. and from 7:30 to 9:30 p. m. The danger periods are from 8:30 to 10:30 a. m., from 4:30 to 6:30 p. m. and from 9:30 to 11:30 p. m.

Conditions conducive to arousing the spirit of cupidity in people of a naturally grasping disposition, makes it advisable for you to be on your guard, should you be thrown into close contact with any of them this day. Penurious practices in business probably will prove to be a grave mistake, indirectly causing monetary losses. Do not be afraid to spend money freely in a good cause, as your liberality may be well rewarded when you least expect it.

Do not attend any social gathering unless you feel that you can freely enter into the spirit of good fellowship, as well as do your part to help the general gayety that is likely to prevail. A kill-joy will only gain unpopularity, and be regarded as an undesirable addition to the circle of amusement seekers. Married and engaged couples and those whose hearts are fluttering with emotions of love, will show wisdom if they display only good-humored toleration, should they be subjected to any form of tantalization on this date.

If a woman and July 12 is your birthday your greatest gift is probably the ability to make yourself attractive. You possess a tremendous amount of personal magnetism, and if you have not developed it to the fullest extent, do so. Do not, however, assume mannerisms, or artificial postures, as they will detract from your natural charm. If you make it a point to be nice to everyone, regardless of class distinction, there will be no limitation to your popularity.

Copyright, 1935, by the Bell Syndicate, Inc.

Proper Habits Should Begin Early in Life

Adherence by Adults Viewed by Scientists as Highly Important.

By Dr. Irving S. Cutter.

A GROUP of well known research workers have recently studied the behavior of the colon in more than a thousand college students. The data obtained confirms in a positive way many of our previous notions of the effects of constipation on general health, particularly the minor symptoms characterized as "below par."

It is well known that regular habits begun in childhood and persisted in throughout life are of great importance in avoiding constipation.

The influence of various types of food was noted. More than half named foods that would cause diarrhea, and about one-fourth of the number stated that certain foods induced constipation. Among the constipating foods listed were cheese, meat, candy, peanuts, and starches. Food causing frequency were chiefly fruits such as prunes, apples, figs, and oranges in the order named, although milk, spinach, bran, corn, hot cereal, and coffee were also included. Of the individual substances named that caused diarrhea milk appeared to rank first although it is known that with many people milk is listed as one of the constipating foods.

One-third of the males and two-fifths of the females reported that they had never taken cathartics. An additional number indicated that cathartics were used only once or twice a year, and none of the males and only 7 per cent of the females used cathartics oftener than once a week.

Because of the many factors involved in vacations—changes of diet and water, and irregularity of eating and sleeping habits, constipation increased during this period.

Tests Show Influence of Various Types of Food on Health.

In more than half the males and nearly half the females symptoms varying from mental dullness with headache and abdominal distress were noted if the call to stool was not answered with reasonable promptness.

The entire study is of the greatest interest as indicating the importance of inculcating proper habits in childhood and the strict adherence to those habits in adult life. It is perfectly obvious that any form of cathartic will upset the normal physiology of the intestinal tract. The substance either draws water from the blood and the tissues, excreting it into the bowel, or acts as an irritant on the intestinal mucous membrane.

Copyright, 1935.

Dr. Virginia Mark Dances Hula at 78

At the age of 78, Dr. Nellie Virginia Mark, of Baltimore, Md., is still an expert hula-hula dancer.

Dr. Mark, a graduate of Boston University's School of Medicine, has mastered many native dances in her travels. Famous as an archeologist, she has traveled in all parts of the world from Hawaii to the Sahara Desert. Fifteen years ago in Glacier Park she learned the complicated sun dance of the Blackfeet Indians.

Engineer Students Decreasing in U. S.

Enrollment in engineering and architectural courses in colleges and universities has declined from 25 to 35 per cent in the last five years, according to the bulletin of the American Association of College Registrars. This has been due to lack of employment in these fields. Enrollment in medical courses has increased.

The engineering profession is reported harder hit by the depression than any other.

TRY THIS ONE.
GIN FLIP.
1 drink of Gin, ½ teaspoonful sugar, white of egg. Shake well with ice and strain.

Larimer's
2737 Conn. Ave. DUnbar 3366.
Prompt Delivery Service.

Clubwoman Deplores Numerous 'Left-Handed' Kitchens in Washington's Residences

After a long study of kitchens both in the United States and abroad, Mrs. Eugene R. Woodson designed the one shown above for her home at 3245 Klingle road. Stove and refrigerator are in an inclosed porch off the kitchen. A paneled mirror adds spaciousness to the compact space. Cabinets are within easy reach.

Harris & Ewing.
MRS. EUGENE R. WOODSON.

Today's Informal Living Demands Utility, Beauty in Culinary Room.

By Sara Roberts Millhouse.

"WASHINGTON is full of left-handed kitchens with much unused space, too few cupboards, poor equipment, cracked enamel table tops and unsanitary conditions. Something should be done about it"

At her attractive home, 3245 Klingle road, Mrs. Eugene R. Woodson, clubwoman, whose hobby of kitchen planning and designing has made her a sort of kitchen efficiency expert, thus launched a discussion of kitchens and how they may be improved. Her own handsome kitchen is effective expression of her ideas. It has been shown in magazines and advertisements as exemplary of the beauty and utility which may be accomplished in kitchen remodeling.

Women in Washington need to become more kitchen conscious, is Mrs. Woodson's belief.

"It's woman's right not to be degraded by conditions that make her despondent," she exclaimed. There should be a realization that the kitchen has come into a new estate with informal living bringing it practically to the front door. Nowadays, guests, where the hostess has no servants, rush immediately to the kitchen with cries of 'Oh let me help you!' But this gesture, while appreciated, is embarrassing to most hostesses. There is no room for helpful guests in Washington's left-handed kitchens. And the appearance of most kitchens is hardly inviting.

Kitchen Should Be Pleasing.

"Yet the kitchen should be one of the most pleasing, certainly the most efficient room in the house. It should be a welcoming, pleasantly practical place—scene of drink mixing, midnight suppers, ice box raids, informal snacks and kitchen parties. Its usefulness and bright colors should match its new popularity. Young people, in particular, should find it inviting."

But how bring Washington kitchens into this new estate?

"I can best tell you, perhaps, by showing you how I believe I have done it," said Mrs. Woodson, leading the way to the fourth kitchen she has remodeled in her fourth home. It was truly inviting with its bright efficiency, gleaming metal sinks, metal drains, metal topped cupboards, soft ivory and green of woodwork and walls, handy cupboards in every available inch of space.

"Every kitchen can have a fresh attractiveness," she continued. "So much can be done with a few cans of paint and colorful material such as checked gingham. But more important than color is arrangement. Every unsightly apartment kitchen could be made less unsightly by adding more cupboards, filling the gaps of unused space. Ventilating fans are important and so is moving the stove away from the door."

Use of Space Is Important.

The amount of space isn't so important if it is well used and well ventilated insists Mrs. Woodson. Every inch of space should be claimed with cabinets and cupboards extending around and above the stove and refrigerator, under the sink, along all available wall space. Lower cupboards should all have work-table tops of serviceable material—stainless steel or unfinished hardwood.

"Any kitchen can be as serviceable as that of a Pullman dining car, and can serve as many people, if its space is as well used," she explained.

"Cupboards are of first importance, and invaluable as storage space in small apartments. But they must be handy. Women should see that they are built to their reach instead of a man's height. Next important, perhaps, is adequate light."

Mrs. Woodson has achieved brightness and extra light through an ingenious window-effect with mirrors. "You see, I couldn't go through this wall for a window over the sink, so I've used paneled mirrors to look like a window, and to add reflected light. And here is something I wouldn't part with—this ventilated cabinet under the sink where garbage pail, soaps, etc., are kept." The ventilating grille prevents mustiness, she explained.

Cabinet Idea for Used Dishes.

A cabinet for storing soiled dishes and getting them immediately out of the way, is one of Mrs. Woodson's most enthusiastic ideas. She is working on a design for a cabinet, lined with stainless steel or porcelain. It would contain sliding, removable racks in which the busy hostess would stack the dishes as she would bring them from the dining room. The dishes would remain in the air-tight cabinet until they could be washed. For women who could afford it, the cabinet could contain a sprinkler at the top and drain at the bottom so that all the dishes could be rinsed at once, as well as stored.

"A place for getting soiled dishes out of the way is one of the greatest needs of a kitchen, regardless of size," she said. "Of course, if you are serving a large number of people, a double sink is valuable. Recently I served 200 at tea and without a hitch, using just my own servants. Without efficient space for stacking and washing dishes, I believe it would have been impossible without a caterer."

Stainless steel in kitchens is here to stay, is Mrs. Woodson's belief. "It is so pleasant and bright, so easy to keep. It doesn't stain or crack or discolor as does porcelain, and it doesn't scratch or wear off as does enamel. The only other expedient material for kitchen work tables is unstained, unpainted, hardwood. European kitchens use a great deal of wood. It is efficient, sanitary and attractive—scrubbed almost as white as snow."

'Cubbyhole' Dislike Started Hobby.

The contrast of the "cubbyhole kitchen" of a good Washington apartment house where she came as a bride 23 years ago, and the lovely, convenient old kitchen in her grandmother's Mississippi home, started Mrs. Woodson on her kitchen hobby. "Cubbyhole kitchens drove me out of apartment houses after four years of them," she said. She and her husband, a vice president in the Railroad Credit Corporation have traveled widely, and everywhere she has studied improvements in living conditions, particularly—kitchens.

Mrs. Woodson carries her kitchen ideas to her country club, federated club, political club, even the bridge table. She finds women are interested in kitchen ideas, and many of her friends have profited by her knowledge. One friend, who had waited 15 years to remodel, recently completed a modern, satisfying kitchen.

Federal Housing and its making funds available for remodeling is "excellent," says Mrs. Woodson. "Many people are using it, many more will. Remodeling on the Federal Housing plan is becoming quite a hobby with prominent Washington women. I know several who are borrowing money to build useful, beautiful kitchens."

Chromium Bar Is Convenient For the Home

Stand With a Removable Top Easily Converted Into Tea Tray.

By Dudley Harmon,
Pinch-hitting for Ruth Anne Davis.

AFTER a hot day at the office or a strenuous round of golf or tennis, nothing quite hits the spot like a cool, refreshing drink, whether it be beer, lemonade, or a highball. Washington department stores have risen nobly to the occasion by providing some of the most attractive and inexpensive drinking gadgets we have seen for sometime. This season, much is being made of "traveling bars," which are little stands made of wicker or wood or nickel, with niches for glasses and bottles. We saw a particularly interesting one the other day, made of dazzling chromium. It has a removable top, so that the stand can be conveniently turned into a tea-tray if desired. It is covered with liquor-proof paint, so that no amount of splashing with gin or whisky will make any difference whatever. The cover has a little rack around the sides which contains room for eight glass and two bottles. It is priced at $15.

Quick-Cooling Mixer.

ANOTHER NOVEL article in the drinking line is a churn mixer for preparing those drinks which are not made in a cocktail shaker. Very useful for Martinis, Manhattans and highballs. The particular one we have in mind, on sale in a local store, is a long, glass pitcher. The mixer itself is a long, glass stem with a silverplated base. If the pitcher has a handle it can be purchased for $10; without a handle it costs only $4. You can order it in several different shapes, sizes and designs. The idea is to plunge the mixer up and down rather than stir the drink with a spoon. This method is much easier on the arm than stirring, and has the added advantage of cooling quicker.

Excellent Bon Voyage Gift.

AN AMUSING knick-knack in the bathing line is a neat little mitten, shaped to fit the palm of your hand, and filled with a fragrant cleansing preparation. It produces a rich lather, even in salt water, which is quite something! You simply wet it, and then scrub. It may be used again and again and costs only 75 cents. Its greatest advantage is that it saves slipping and fumbling for an elusive cake of soap. You can get a box of three for $2, or a box of six for $3.50. This would make an excellent bon voyage gift, as soap is an item not included in many European hotels.

Beach Sandals Displayed.

THOSE LUCKY enough still to have vacations to look forward to will be interested in the beach sandals, which a local department store is featuring this month. Cork seems to be the keynote in smart beach footwear this month. Every one of these models has a cork sole and heel, as this material is much cooler and lighter than leather. Those who like originality in their fashions will undoubtedly fall for an article called a "peasant sock." This is a combined shoe and sock, made all in one piece. The sock part is composed of a mixture of cotton and lastex, guaranteed to let the coolness in. The color scheme is a gay mixture of reds, blues and greens, and the price is only $3.95. The shoe part has a wide flange heel, which is excellent for walking in the sand, as it grips without sinking in. Another beach sandal comes in a gay Tahitian combination of red, green and yellow stripes, and sells for $3.75. Still another model, made along Grecian lines, has the cork heel and sole, while the sandal part is made of criss-cross rope. The store has a particularly good looking one in brown and yellow.

Porch and Garden Articles.

DOES YOUR summer porch need freshening up? Would a magazine rack, a cocktail tray, a flower holder add to its comfort and convenience? If so, you will find some attractive and useful porch and garden articles at a certain downtown store which specializes in glassware. Some new trays, bowls and flower-pot holders made up in whiter wire are being featured. Although it sounds a bit odd, it is really most effective. For $2.25 you will find a good-looking cocktail tray made of metal with loops of white wire around the edges. For $3.75 a stunning mirror plaque, with a white wire border, may be obtained. Not only would this look well on the porch, but it would be ideal for the dining room table as well. Flower pots made of white enamel also are very attractive, and sell for only 85 cents. There are also some white enamel and wire magazine racks priced at $2. The white color scheme is cool and dainty looking, and the material lends itself to cleaning easily. Although these articles came in only a short time ago, the store has already sold a great many of them.

Call Dudley Harmon, of The Washington Post, National 4200, Extension 305, for further information, or write, inclosing stamped, addressed envelope.

CULBERTSON on BRIDGE

1469
The Suicide Squeeze.

The suicide squeeze is a rare situation in which one of the defenders squeezes the other, so that declarer finds himself showing a net profit on tricks which his adversaries win.

A Gift.

In today's deal the suicide squeeze was unwittingly applied by one of the defenders, and it resulted in declarer's receiving a present of two tricks. These two tricks—or some other miracle—were necessary to declarer for his contract, which was reached by bad bidding.

South, Dealer
Neither side vulnerable

	♠ 9 8 4 ♡ A K Q 2 ◇ 7 4 3 ♣ 9 4 3	
♠ Q J 6 5 3 ♡ 3 ◇ 8 5 ♣ 10 8 6 5 2	N W E S	♠ A 10 ♡ J 9 7 6 ◇ K J 10 2 ♣ K Q 7
	♠ K 7 2 ♡ 10 8 5 4 ◇ A Q 9 6 ♣ A J	

It is best to pass over the bidding as quickly as possible. After far too bold bidding North and South reached a 3 no-trump contract.

The Play.

West opened the spade five and East took the Ace and returned the ten. South went right in with the King, fearing clubs more than spades. Now South led a heart to dummy's Queen and played back the three of diamonds, East putting on the ten and South the Queen.

Another heart lead by South revealed West's original singleton. This gave South ideas.

West did not think, or at least did not think enough. After taking the Jack of spades he laid down the Queen. If he had abandoned spades and led clubs, declarer could not have avoided going down two tricks. Once he led the spade Queen the contract could not possibly have been set more than one.

East had discarded his low diamond on the third round of spades; now, on the fourth, he gave up the seven of clubs. All was not yet lost, of course, because East still held stoppers in all three suits. A club shift by West would still have saved the day. But West was too avaricious; he wanted all the tricks he could win as soon as he could win them. So he laid down the last spade.

East did the best he could; he played the club Queen, saving two hearts and the King-Jack of diamonds. South saved one heart and two cards in each of the minor suits. Now, too late, West led a club; the King fell to the ace, and the Jack, which was established, South cashed. East was squeezed again. If he played a diamond, both of South's diamonds would be good. If he played a heart, both of dummy's hearts would be good. All East and West took was the spade suit, and the four tricks which it yielded were not enough.

Copyright, 1935, by Ely Culbertson.

Week-End Menus

By Dorothea Duncan.

* * * *

SATURDAY DINNER
Onion soup
Toasted vienna slices with grated cheese
Cold sliced canned corned beef and deviled eggs
Asparagus tip and sliced tomato salad
Chilled watermelon
Iced tea *Milk (for children)*

* * * *

SUNDAY BREAKFAST
Dry cereal with raspberries and cream
Scrambled eggs *Fried tomatoes*
Canadian bacon
Hot biscuits (prepared flour)
Coffee *Milk (for children)*

* * * *

SUNDAY DINNER
Minted orange cup
Sliced cold roast lamb
Creamed potato balls
Buttered yellow summer squash
Green salad *Cheese straws*
Peach Bavarian cream
Iced Coffee *Milk (for children)*

* * * *

SUNDAY SUPPER
Melon ball salad with whipped cream dressing
Assorted sandwiches
Angel cake with chocolate sauce
Spiced tea

YOU can't know, till you try. But Kellogg's Wheat Krispies have something that no cereal ever had before. Wheat Krispies are *blended for crispness* with rice. They actually hold on to their crispness in milk or cream.

Buy a big package today. Enjoy Wheat Krispies often. Nourishing. Delicious any time. Sold by all grocers. Made by Kellogg in Battle Creek.

Kellogg's WHEAT KRISPIES

BLENDED for CRISPNESS

Hot Weather Menus for Week-End Are Suggested; Many Dishes Can Be Prepared Tomorrow Morning

Peach Bavarian Cream Is Chosen as Sunday Dinner Dessert.

By Dorothea Duncan.

THIS WEEK-END is destined to be hot, so why worry away a perfectly good Sunday in the kitchen? If you have any cooking to do for the week-end, try to do as much of it as possible on Saturday morning. After that call it a day and go out to a comfortable breeze struck nook on the porch or off to the old swimming hole.

The following week-end menus have been planned to cope with the intolerance of old king Sol. Let's start with Sunday's dinner dessert. This is just one of the many suggested dishes that can be prepared on Saturday morning.

Peach Bavarian Cream.

1 package lemon or orange flavored gelatin
1 cup warm water
½ cup heavy cream
1 cup peace juice
2 or 3 drops almond extract
1 cup crushed peaches (fresh or canned) sweetened and drained

Dissolve gelatin in warm water. Add peach juice. Chill until cold and sirupy. Fold in cream, whipped only until thick and shiny, but not stiff. Add peaches and flavoring. Chill until slightly thickened. Turn into individual molds or into one large melon mold. Chill until firm. Unmold. Garnish with fresh peach slices. Serves 8.

Cheese Straws.

Use any leftover plain or puff paste. Roll out to one-quarter inch thickness, sprinkle one-half of it with grated cheese. Fold over the other half and roll out again. Sprinkle with cheese and proceed as before; repeat three times. Cut into very narrow strips and bake for ten minutes on the top shelf of a very hot oven (500 degrees F.).

Spiced Tea.

6 cups boiling water
1 teaspoon whole allspice
1 teaspoon whole cloves

Courtesy U. S. Bureau of Home Economics.

Summer dinners call for just such a finishing flourish as this light, sweet and colorful melon mold of peach Bavarian cream. It is just one of many prepare-it-on-Saturday-and-serve-it-on-Sunday dishes suggested in the week-end menus below.

Cold Sliced Roast Lamb and Onion Soup Are Easy to Serve.

6 teaspoons tea
1 small piece cinnamon
6 tablespoons orange juice
4 tablespoons lemon juice
Sugar syrup
Mint.

Pour boiling water over the allspice, cloves and cinnamon. Cover and let boil three minutes. Add tea, and let steep about three minutes. Strain. Cool and add orange and lemon juice. Sweeten to taste with sugar sirup (equal quantities of water and sugar boiled together until thin sirup forms). Serve in tall glasses with cracked ice. Garnish with a sprig of mint. Serve six.

Spiced tea should be made fresh and served shortly after making, but the sugar sirup may be made up ahead and kept in quantities in a sealed glass jar in the refrigerator.

You won't have to look very far to find a delicious onion soup. Your grocer can supply you with one of several excellent brands. The clear onion soup is suggested rather than the cream of onion for Saturday's dinner menu. You will find delicious canned corned beef also on your grocery store shelf. Just a word to the wise. Before attempting to slice the corned beef, chill the can thoroughly. Remove from the can by cutting off either lid of the can and pressing the beef out onto a wooden board. Then take your sharpest, long knife and making thin even slices of the corned beef will be child's play.

Cold sliced roast lamb has been suggested for Sunday's dinner in preference to a hot roast, because it, too, can be cooked on Saturday morning. If you have an up-to-the-minute oven that is well insulated, and doesn't turn your kitchen into a regular inferno when lighted, you can substitute hot roast lamb for the Sunday dinner menu.

For culinary assistance, call Dorothea Duncan, National 4200, or write to her, inclosing a stamped, addressed envelope, in care of The Washington Post.

"WAIT till I show this to Bill. And here he's been spending all of my Saturday afternoons and holidays tramping all over town hunting for a used car bargain."

And here is the secret of Bill's better-half's discovery. The Post now catalogs used cars by price and make, so that you can find your car at a glance. You'll find this directory on the page opposite the comics every Thursday, Friday and Saturday. Look for the heading "A Car for Every Pocketbook."

Washingtonian Common Name All Over Nation

Sunday Post to Have Story of Many Places Honoring First President.

So you're proud of being a Washingtonian! Well . . . don't get too uppity about it. There are several thousand persons sprinkled throughout these United States who have just as much right to the title as you have, and many of them have never been near the District of Columbia.

Washington, it seems, is a favorite name for towns all over the country—28 of them in all, with populations ranging from 35 inhabitants (West Virginia's Washington) to 24,500 (Pennsylvania's Washington).

Ken Kimbel, who probably knows more about these places than any man living, tells the amusing tale of these cities and towns, giving interesting sidelights on their histories and how they came into being. His story is a feature of the Special Articles Section of this Sunday's Post.

District Legislation.

District residents will be particularly interested also in a comprehensive analysis of District of Columbia legislation in the current session of Congress, which will be in the Main News Section. An outline of bills passed, bills pending and their chances of success, and dead bills will be included.

Among the most important features this Sunday will be an exclusive article by Dr. Leonid I. Strakhovsky, well known as a writer and professor of modern European history, at Georgetown University. Dr. Strakhovsky recently journeyed through Italy and was even granted an interview by Mussolini himself.

George H. Boothby, formerly European war correspondent with the Rainbow Division, has written an article full of stirring reminiscences of Father Francis Patrick Duffy. The Rainbow Division holds its annual convention in Washington at the end of this week.

Mexico's Six-Year Plan.

A special article on Mexico's six-year plan, as compared with our own New Deal, is another feature of this week's Sunday Post. Elizabeth Shirley Enochs, who has made a special study of Pan-American affairs, is the author.

A discussion of the coming all-American aircraft show, for which plans virtually have been completed, will be an Army and Navy page feature. Readers will find in addition a story of the "Aerial Cruise" Washington pilots are conducting to the aircraft show, and an article describing the summer training plans of the military organizations made up of Washington officers.

A fascinating anaylsis of modern art and its mediums by Harold Rhodenbaugh highlights the art page this week. According to Mr. Rhodenbaugh, science and art are at last beginning to join hands in the task of interpreting the world. As a result the artist has been given new power beyond his fondest dreams.

Architects' Varied Art.

Laura Vitray contributes another interesting article on this page of this Sunday's Post. Mrs. Vitray holds that architects are often not only architects, but painters and etchers and sculptors. To prove her point, she discusses the exhibition that several hundred Federal architects are holding at the National Museum through July.

In the amusement section, Nelson B. Bell's comment on the current theater will be supplemented by a beautiful drawing of Grace Moore, by Herndon Davis, and many other features.

Complete local, State, national and world coverage of news and sports will be found in the main news and sports sections. Washington and Eastern social events, with reports from popular resorts, will be profusely illustrated in the society section.

Boys and girls will be delighted with the Parade of Youth, included each Sunday with The Washington Post. This eight-page newspaper is designed especially for the youngsters and is chock-full of interesting stories and pictures.

Women will find all the latest information on style, cooking, interior decoration and other interests particularly feminine in the household pages this Sunday.

Joe: Here is a tip on how to make a hit with your best. Tell him about that 1934 Buick Sedan advertised in Post Want Ads today. It's a de luxe model and the full price is only $1,005. George.

Do you tire easily?

Sluggish, overworked blood makes you feel weak—mentally dull.

S.S.S. Tonic brings vitality and tone to the whole body.

BODILY WEAKNESS is only one of the many symptoms of a low red-blood-cell count. Loss of appetite, underweight, nervousness and like common ills are often due to this same underlying cause.

The red-blood-cells must be up to normal and vigorous to keep the tissues pure and to help supply the body with fresh oxygen-energy in its circuit thru the entire body of over 200 times daily.

S.S.S. Tonic, in the absence of any organic disease, should help you get those vital red-blood-cells back up to normal. It will make you enjoy your food and help your digestion, too. It is a scientific medicine. 108 years of success. Just try it and you, too, may soon "feel like yourself again." Insist on S.S.S. Tonic in the blood red cellophane wrapped package. The larger size is sufficient for two weeks' treatment—and is more economical, too. At all Drug Stores. © S.S.S. Co.

Discovering America
With Maxine Davis

Maxine Davis, magazine and feature writer, has gone forth to discover the America of 1935. She is writing of her experiences for The Post. Her sixth article appears today.

Knoxville, Tenn., July 11.—To the maidens of Norris, the TVA town, Prince Charming is no combination of Clark Gable and a millionaire's heir, but a companionable soul who will support a wife and three children. He doesn't have to earn more than $2,800 a year.

I gathered these statistics when I blundered in on a half dozen daughters of the TVA, gathered together on the screened porch of one of those unbelievably delightful model houses, settled like a snug gray hen on the side of a ravine.

A card game was the excuse for the conference! Michigan poker, whatever that may be! Eavesdropping, I noted they weren't very earnest gamblers, these girls ranging from a mature 14 to 17 years old. Jobs and husbands were more exciting than a full house, or whatever is high in Michigan poker.

While I admired the electric kitchen my hostess was displaying with justified pride, and the handsome cherry bed and vanity dresser her husband, a bookkeeper, had made in the trades shops, I heard this chatter

"When I'm a dress designer, I'm going to specialize in smart cheap clothes," a green-eyed redhead announced. "I don't see why a house dress has to look like a sack of salt."

She Prefers Teaching.

"I think it's wonderful you can do that. I'm going right on with my business course. I'd rather be a teacher, but they say there are too many teachers for the jobs as it is," sighed a perky miss with a Norma Shearer head dress and, yes, Mary Pickford dimples.

"But even so, if you can be a good teacher, don't you think you ought to take your own talents into consideration?" argued the potential crossroads Schiapparelli.

"Well, just so I can do something till I get married, I'll be glad," a shy third contributed.

Here I gave up and crashed the party. "What kind of husbands are you hunting?"

They were unanimous. A man with a job. A man who can keep his job. A fellow who will share some of their interests. He doesn't have to be rich. As I've said, $2,800 is plenty. And they won't supplement it. They don't want careers, these intelligent-looking girls. Housekeeping as they see it is a full-time occupation.

How did they arrive at that figure? In school, if you please. In the cream and brown schoolhouses where classes are fun because they relate to the practical business of everyday living. Matrimony there is a course of study. Not, you understand, how to get and hold a husband, but how to budget and can and cook and sew. How to plan nutritive and novel diets at a minimum of expense. How to market and to store. How to handle problems of interior decoration; not just making pretty pillows or lamp shades, but basic principles of mass and form and design, of structure and wearability. And how to keep a home happy for children; never nag, never argue bitterly before them; keep mealtime a recurrently happy hour. And so on.

An Extraordinary Community.

These youngsters reflect the attitude of Norris toward life. It's an extraordinary community. It has, of course, a common interest—the dam rising in its gigantic bulk and its infinite potentialities under the menfolk's hands. But the design for living woven here is even more significant than the stupendous engineering job. The beauty of the small houses, the community of interest in town problems, from landscaping to organizing a medical cooperative to employ the services of a physician (though it costs extra to have a baby—$10 extra!); the spontaneous interests in handicrafts mutual to the Colonel's Lady and Judy O'Grady, as well as their husbands, are all part of a social experiment that merits more than my limited space.

To me, one of the most moving is the religious life. There is no church there, for there are 14 different creeds represented, and only one-third of the whole group belongs to one, the Baptist Church. So here in the heart of the Bible belt; here where magic is still rife, where it's best to build your house of wood peeled by the dark of the moon; here in a State where the town of Dayton is preparing to celebrate the anniversary of the Scopes trial; here men and women and children worship in the public school, under the organization of the Norris Religious Fellowship, directed by a grand white-topped Dane named Dr. Eric Thompson.

Because Dr. Thompson insists that religion should relate itself to human welfare, this is one thing the Norris congregation has done: It found a family in its area, mother and father and five children, augmented by triplets, all almost starving, and one of the babies dying of exposure. The fellowship got a two-acre lot, built a $1,300 house, and set the family back on the road to contentful and healthy living.

Five Locomotives Ordered.

By the Associated Press.

A contract for five powerful locomotives, to cost a total of $650,000, was awarded by the Chesapeake & Ohio Railroad today to the Lima Locomotive Works at Lima, Ohio. This is one of the largest locomotive orders placed in many months.

Liquor Board's Transfer Veto Taken to Court

Dealer Challenges Denial of Change in Permit on Congestion Grounds.

The right of the Alcohol Beverage Control Board to reject a request for a transfer of a class A liquor license on the grounds that the proposed change would "congest" an already adequately served neighborhood was challenged in the District Supreme Court yesterday by Maurice Levitan, 3711 Jenifer street northwest.

Levitan first sought permission of the board to transfer his 1319 Seventh street northwest license to the southeast corner of Eleventh and E streets northwest. Later he amended his petition and sought to transfer a license granted to 425 Tenth street northwest to the E street place.

The board held a hearing and refused to sanction the proposal on the theory that there were three class A licenses in the immediate vicinity of the E street address and that to grant a fourth license would further decrease the profits of the other places, two of which, the board said, were not showing a substantial profit.

Attorney Raymond Gittleman said there was no authority in law to support the "arbitrary and capricious" action of the board in refusing to sanction the transfer on the sole ground that to do so would "congest" the neighborhood. He asked the court to direct the board members to show cause why an order should not be issued compelling them to grant Levitan's request.

Band of Police Boy's Club Plays Tonight

The Metropolitan Police Boys' Club Band will give a two-hour concert tonight, beginning at 8 o'clock, in Marion Park, Fifth street at E southeast. The band, composed of 72 pieces, will be under the direction of Clinton J. Brown.

Senator Royal S. Copeland, of New York, and Representative Jennings Randolph, of West Virginia, have been invited to attend.

Sudden Stroke Fatal To Aaron Townshend

Aaron R. Townshend, 77, an employe of the Patent Office, died Wednesday of a sudden stroke at North Beach, Md.

Mr. Townshend is survived by his wife, Mrs. Margaret Lee Townshend, and three sons, Aaron R. Townshend, jr., Lee Townshend and V. L. Townshend.

Rainbow Unit Reunion Draws 1,000 Veterans

Banquet to Close Sessions of Division's Annual Convention.

American heroes of the Champagne, the Marne, St. Mihiel and the Argonne—members of the Rainbow Division—are arriving to hold their seventeenth annual national reunion in Washington. Approximately 1,000 of them who fought side by side in Europe will gather again to shake hands, exchange cigarettes and to talk over things they did together in France some 18 years ago.

A three-day program will begin this morning with a business session, M. Manning Marcus, president of the Rainbow Division's Veterans Association, will preside.

In the afternoon the delegates will be the guests of Clark Griffith at the Washington-Detroit baseball game. An alternative attraction is a trip to the crime laboratory of the Department of Justice. This evening a smoker will be held in the Willard Hotel, with music by the United States Army Band and entertainment from local theaters.

Tomorrow morning the veterans will make a pilgrimage to the Arlington Cemetery, where memorial services will be held for 125 dead comrades buried there. The Rev. Arlington A. McCallum, will be in charge. The ceremony will be preceded by a garrison review at Fort Myer. In the evening a reunion ball will be held.

The Sunday program includes business sessions and a boat trip to Mount Vernon. The reunion will close with a banquet Sunday evening, commemorative of the division's stand against the Prussian Guard in the Champagne sector, between Rheims and Verdun, on Bastile Day, July 14, 1918, where infantry units engaged in hand-to-hand fighting with the Germans.

Gen. Douglas MacArthur, chief of staff of the United States Army, who was a divisional officer of the Rainbow in France, will make the principal address, which will be broadcast over a Columbia network. Col. J. Monroe Johnston, Assistant Secretary of Commerce, who was the wartime commander of the 117th Engineers, will be master of ceremonies.

Elevator Operator Stricken on Duty

Arthur Jenkins, 38, an elevator operator in a downtown hotel, was reported to be in a critical condition yesterday at Gallinger Hospital, suffering from spinal meningitis.

Jenkins, who lives in the 900 block H street northwest, collapsed after he had returned his elevator to the ground floor of the hotel about 6 p. m. Wednesday.

Reunion Speaker

Underwood & Underwood.

GEN. DOUGLAS MacARTHUR.

Bar Test Probe Begun.

Camden, N. J., July 11 (U.P.).—The State board of bar examiners opened hearings today into charges that 1935 bar examination questions were sold to seven students for $2,300. The students reportedly claimed they were "gyped" because the questions were not asked on the examination.

'Boy' Bank Head, Out of Jail, Sued

$16,840 Stock Levy Asked From R. L. Schreiner.

Raymond L. Schreiner, former "boy" president of the now defunct Bank of Brightwood, who served a term in the Lorton reformatory following his plea of guilty to a charge of mishandling funds of the bank, was named defendant in a suit filed in District Supreme Court yesterday to enforce collection of a levy of 100 per cent on the 1,684 shares of the bank's stock he held at the time of its collapse.

Schreiner, it was shown, has failed to pay the $16,840 demanded of him and made possible because the laws of Arizona, where the bank was chartered, expressly provide for such an assessment to help pay off all creditors in full.

The bank was declared insolvent July 13, 1932, and Claude H. Woodward was named as its receiver. The bank has a capital stock of $100,000 with $10 set as par for each.

Schreiner was released from Lorton in April. He was said to have been the youngest bank president in the United States.

Memorial to Be Held For Judge McCeney

Memorial services will be held next Tuesday afternoon in the courthouse at Upper Marlboro in honor of the late George F. McCeney, for many years a member of the Bar Association of Prince Georges County.

The committee presenting the resolutions will be composed of Ogle Marbury, chairman; George W. S. Musgrave and J. Wilson Ryon, associates of the late Mr. McCeney. Judge Joseph Mattingly will preside.

WM. WHITELEY'S
KINGSRANSOM
VOYAGED "AROUND THE WORLD"
SCOTCH and Soda
the Gentleman's Drink in Tropical Climes!

SAVE 100 MILES
Via Annapolis, Md.
TO OCEAN CITY, MD., & REHOBOTH BEACH, DEL.
Washington's Nearest Ocean Resorts.
SUMMER SCHEDULE
Effective May 26th, 1935
Daily and Sunday
Eastern Standard Time
Between Annapolis and Matapeake
Leave Annapolis | Leave Matapeake (8:45 MON. ONLY.)
8:00 a. m. 8:00 | 8:45 a. m. 8:45 | 2:00 p. m.
10:00 a. m. 2:00 | 9:00 a. m. 2:00 | 5:00 p. m.
11:00 a. m. 4:00 | 11:00 a. m. 4:00 | 7:00 p. m.
12:00 noon 6:00 | 12:00 noon 6:00 | 9:00 p. m.
1:00 p. m. 8:00 | 1:00 p. m. 8:00 | 11:00 p. m.
Between Annapolis and Claiborne
Leave Annapolis | Leave Claiborne
7:30 a.m., 2 p.m. | 9 a.m., 4 p.m.
The Claiborne-Annapolis Ferry Co.

YOU CAN NOW TALK TO NEW YORK FOR
60c
AFTER 7 P.M. INSTEAD OF WAITING FOR 8:30
STATION-TO-STATION CALL

The *connoisseur* of DEALING SQUARE
Is always sniffing . . . nose in air.
But now he sniffs a rare bouquet
That makes him roar a loud "*Okay!*"
No more he'll sniff with tongue in cheek
(A great "*Okay*-shun", so to speak!)
Try MAYFLOWER
90 PROOF STRAIGHT RYE WHISKEY
A SCHENLEY PRODUCT BEARING THE MARK OF MERIT

Chesterfields "go to town"
They Satisfy

—that's just the 1935 way of saying what Chesterfields have been saying for years . . .

Chesterfields do about everything a cigarette ought to do.

Chesterfields have TASTE—yes plenty of it. But not too strong.

And Chesterfields are MILD—but they're not insipid or flat.

Chesterfields "go to town"

© 1935, Liggett & Myers Tobacco Co.

State News
Sports

The Washington Post

Classified Ads
Comics

WASHINGTON: FRIDAY, JULY 12, 1935 19

Steady Drop Noted In U. S. Birth Rate By Health Expert

15 Babies Per 1,000 Population Announced By Dr. Mason Knox.

Marylander Talks To P.-T. Conference

1,032 Infants Died in State During Past Year Alone, He Says.

A steady decline in the number of children born in the United States has been noted in the last several years, according to Dr. J. H. Mason Knox, jr., chief o. the bureau of child hygiene of the Maryland State department of health.

Dr. Knox yesterday told the State parent-teacher conference at the University of Maryland that a few years ago there were 30 babies to every 1,000 persons in this country.

Today there are only 15 or 16 babies to this number of persons, he said. In the State of Maryland alone 1,032 babies, out of a total of 14,000, died during the past year.

He said the majority of these deaths were in the rural sections of the State. Lack of prenatal clinics in the rural sections was given as an explanation for this.

Pleads for Support.

Dr. Knox pleaded with the women for public support of these clinics and for child health consultations. He declared these never would be brought into universal use by law, but by public opinion alone.

The day's session opened at 9:15 a. m. in the Agricultural Building auditorium with Mrs. Milton Moore, second vice president of the Maryland Congress of Parents and Teachers, presiding.

At 9:30 a. m. Mrs. J. K. Pettengill, vice president of the National Congress of Parents and Teachers, conducted an exemplary school. This included study, recitation, examination and graduation.

Others who spoke were Miss Ellen Lombard, associate specialist in parent education, and Miss Mildred Geare, Baltimore newspaperwoman.

H. C. Byrd, acting president of the University of Maryland, entertained the women at a reception at 4 p. m. Social events were held in the evening. The conference will close today at 2:30 p. m.

Official Delegates Listed.

The official delegates to the conference and the counties they represent were listed yesterday. They are as follows:

Howard County—Mrs. Thomas Everly, Lisbon; Mr. and Mrs. C. W. Willis, Elkridge.

Charles County—Mrs. Stanley C. Cook, Mrs. Edwin F. Taylor, Thomas M. Jenkins, all of Indianhead, and Mrs. O. X. Shusart, Pisgah.

Allegheny County—Mrs. Charles Callis, Mrs. F. H. Rockwell, Mrs. Ronald Pitcher, and Mrs. Paul Williams, all of Cumberland, and Mrs. Earl Miller, Ellerslie.

Hartford County—Mrs. M. Harold Bonney and Mrs. Carl Keen, of Havre de Grace.

Cecil County—Mrs. Chester Neal, and Mrs. Russell F. Byrne, of Perry Point.

Washington County—Mrs. W. H. Roney, Mrs. C. M. Ohler, Mrs. Cecile F. Gutcleux, Mrs. John C. Long, Mrs. John D. Quinn, Mrs. M. D. Moore, Mrs. Homer Y. Hart, Mrs. L. V. Crist, Mrs. S. C. Herbert, Mrs. H. C. Kline, Mrs Carl Stouffer, all of Hagerstown; and Mrs. S. Jay Cower, of Williamsport.

Baltimore County — Mrs. James F. Younger, Woodlawn.

Anne Arundel County—Mrs. Glen B. Lawton, Eastport; Miss G. Dorothea Stinchcomb, Eastport; Mrs. A. K. Backer, Annapolis; Mrs. Mildred Jones, Edgewater; Mrs. H. Gordon Fiest, Mags, and Annapolis, and Mrs. G. R. Clements, Annapolis.

Prince George County—Mrs. Mary E. Riedel, Mrs. William Deckendorf, Mrs. Ruth W. Riedel, of Riverdale; Mrs. W. F. Mullikan, Berwyn; and Mrs. L. A. Day, Hyattsville.

Montgomery County—Mrs. R. T. Offutt, Rockville; Mrs. Raymond Clapper, Chevy Chase; and Mrs. C. M. Wilson, Poolesville.

Kent County—Mrs. L. Bates Russell, jr., and Mrs. Jane M. Chaires, of Chestertown.

Wicomico County—Mrs. Burroughs Price, and Mrs. Reigart H. Rider, of Salisbury.

St. Marys County—Miss Hope Greenwell, Leonardstown.

Queen Anne County—Mr. Graham Watson and Mr. T. D. Day, of Centerville.

Maryland Balance $1,351,042 in June

Comptroller Reports State of Cash at End of Month.

By the Associated Press.

Annapolis, Md., July 11.—The State ended June with a current surplus of $1,351,042.71 in general and special funds, according to the monthly balance sheet issued today by State Comptroller William S. Gordy, jr.

The annuity bond fund showed a deficit of $216,278.98, caused by payment of $1,770,790 from the fund on June 15 for bonds and interest, and by the payment of the $1,000,000 short-term loan negotiated by the State during the period of financial stringency this spring.

It was pointed out the deficit in the fund was not alarming, as heavy tax payments begin flowing into the fund at the end of this month.

The State ended May with a total of $2,128,405.78.

A total of $4,887,743.40 in uncollected taxes remains outstanding, including $3,317,585.09 for the current year.

Franklin Peaches Gain.

Special Dispatch to The Post.

Waynesboro, Pa., July 11.—With indications that the Franklin County peach crop will be about 20 per cent above the crop of last year, it is evident that the county will continue to hold first place in Pennsylvania in peach-growing. According to the Department of Agriculture at Harrisburg, this county held the record for several seasons.

Dogs Kill 7 Rabbits; Police Investigating

Police yesterday opened an investigation of a family massacre which cost seven lives and plunged into despair the 25 children who attend the National Child Research Center.

The victims were Mr. and Mrs. Jack Rabbit and their five little rabbits, all pets of the 2 to 5-year-old youngsters. They were killed early yesterday by dogs which leaped the high fence surrounding the grounds and tore loose the strong wire which protected the pet pen.

Policemen who were summoned were impressed by the dogs' feat in working loose the reinforced mesh front of the cage to get to the animals. None of the seven was spared. The research center, a private school for small children, is at 3209 Highland place northwest.

Appeal Is Sent To White House By Potato Belt

Virginia Eastern Shore Growers Ask Speed on Warren Bill.

By the Associated Press.

Painter, Va., July 11.—Striking potato growers of the Virginia Eastern Shore today appealed directly to President Roosevelt for "prompt action" on the Warren bill, which was favorably reported yesterday by the House Agricultural Committee without a recommendation to the Rules Committee for immediate consideration.

The group, which yesterday sent Representative Otis Bland of Virginia a telegram signed by 375 farmers asking speed on the bill, today told the Chief Executive they noticed the agricultural committee's failure to ask for a rule to get the measure before the House. The committee approved the bill by a 12-to-10 vote, which indicated strong opposition to it in the committee.

"We understand that on June 28 you strongly indorsed the Warren bill and urged prompt enactment," the growers said in their wire to Mr. Roosevelt.

"We are in desperate condition here. Nothing can save us but a crop control program regulated by the Administration. We have not received the cost of production for our potatoes but one year out of five. Potatoes are our major crop and we cannot exist under these circumstances.

"We beg of you to see that prompt action is taken on the Warren potato bill.

"Our homes and chattels are mortgaged, our farm machinery is dilapidated, and we cannot pay our taxes."

The ban on loading continued today while potatoes moved slowly to market. It was expected that the tracks would be cleared by tonight. Pickets continued to guard truck movements.

Funds to Restore Old Church Sought

St. Andrew's, Near Leonardtown, Built in 1766.

Special Dispatch to The Post.

Leonardtown, Md., July 11.—The Rev. Jesse M. Woodrow, rector of St. Andrew's Parish, has started a fund to aid in restoring old St. Andrew's P. E. Church, four miles from here. Contributions of $1 each are solicited from friends and descendants of former members of this colonial church, built in 1766.

Repairs are needed in the interior, as some of the woodwork has decayed and painting also is needed. Services are held once a month in the building in the summer season. A church register dating from 1753, and a silver communion service given by Queen Anne, are among the prized possessions of the church officers. A state road recently built passes by the yard of the church, making it accessible at all seasons.

Edgar Bradley Named School Commissioner

Special Dispatch to The Post.

Cambridge, Md., July 11.—Edgar F. Bradley, of Hurlock, has been appointed by Gov. Nice to a place on the school board of Dorchester County, to succeed W. E. Hurlock, of Hurlock, whose term has expired. The appointment is for six years and marks the third time Bradley has been named school commissioner for this county.

Other members of the board are Clarence L. Saxton, East New Market, president; Earle W. Orem, Cambridge, vice president; Mrs. A. W. Andrews, Crapo; John R. Neild, Taylor's Island, and Clay M. Webb, Vienna.

Church Group Plans Picnic.

Special Dispatch to The Post.

Leonardtown, Md., July 11.—The Young People's Society of Oakley M. E. Church will hold an all-day picnic at Piney Point Saturday.

Medical Test Passed by 102 In Virginia

Only One Failure in the State Examination at Richmond.

Twelve Others Granted Certificates Under Reciprocal Terms.

By the Associated Press.

Roanoke, Va., July 11.—One hundred and two persons passed the State medical examination held at Richmond on June 19, 20 and 21, it was announced by Dr. J. W. Preston, secretary of the State board of medical examiners. There was but one failure.

In addition, there were 12 persons who were granted certificates through reciprocal agreements with other States, without taking the examination. Five non-graduates passed a partial examination, Dr. Preston said.

The list:

Apperson, William Eugene, University Hospital.
Ashworth, John William, jr., Coeburn, Va.
Alexander, John Emanuel, Norfolk.
Allen, Benjamin Randolph, Richmond.
Bittinger, Charles Lewis, Bunker Hill, W. Va.
Brown, Alexander Gustavus 3d, Richmond.
Bowles, Richard Boxley, Clifton Forge.
Bland, Charles Atlas, Richmond.
Butzner, William Walker, Fredericksburg.
Bowers, George Steel, Richmond.
Bean, William Bennett, University of Virginia.
Capaliuoli, Richard Anthony, Hoodcliffon-Hudson, N. J.
Carey, Sheldon David, Branford, Conn.
Clopton, William Malvern, Lynn, Mass.
Cooper, George, jr., Monterey, Mexico.
Chapman, William Holmes, jr., Smithfield.
Cooper, Kenneth, Lynchburg.
Caldwell, George M., Radford.
Chell, Hugh Tucker, jr., Culpeper.
Curd, Howard Harman, Abingdon.
Dixon, Joseph M., Roanoke.
Deronde, Margaret, Englewood, N. J.
Dunman, Lester Edwin, Mullens, W. Va.
Evans, David John, Philadelphia.
Elfon, Samuel Leon, Richmond.
Esterday, Carroll Edward Les, Union Bridge, Md.
Ewers, Edwin Patterson, Richmond.
Frishkorn, Hunter B., jr., Richmond.
Poole, Frank W., University of Virginia.
Gill, H. Aurelia, Richmond.
Gant, James Quincy, Richmond.
Glass, George Adrian, Medical College of Virginia, Richmond.
Gentile, Romeo Joseph, Suffolk.
Hagsland, Paul Burns, Seattle, Wash.
Holland, Charlton Gilmore, jr., Danville.
Hurt, Floyd Kinser, Marion.
Habel, Joseph Martin, jr., Jetersville.
Hammer, John D., jr., Richmond.
Hopewell, Edward Lee, Strasburg.
Holland, Max Leonard, Logan, W. Va.
Holland, Beverly Long, Suffolk.
Hines, Herman Henry, Bristol.
Jenkins, Charles Ross, Baltimore.
Jones, Edward Valentine, jr., Newport News.
Jackson, Harold Maurice, Leesburg.
Kruse, Alfred Leon, Norfolk.
Keys, Nathaniel Thomas, Philadelphia.
Kanich, Joseph John, Danville.
Lovenstein, Louis, Richmond.
Leavell, Byrd Stuart, Culpeper.
Laprade, Edmund Moseley, Richmod.
Long, Albert Emanuel, Baltimore.
Lalbstain, Alter, Beckley.
Law, Maynard Herman (colored), Roanoke.
Lee, Claude Marshall, jr., Charlottesville.
Legarde, Rector Sella, Damascus.
Levy, Eda Joyce, Suffolk.
Mowry, Frederick E., Philadelphia.
McCorkle, John Lorimer, Philadelphia.
McCavock, John Fulton, Charlottesville.
Matthews, William Hagner, Danie.
Milchin, Sam, Richmond.
McGuire, William Provine, Winchester.
Mallory, Brooke Baylor, Lexington.
McNeel, John Osborne, Charlottesville.
O'Neal, James Talton, Richmond.
Payne, Boyd Hawthorne, Newtown.
Perrow, James Bannister Stone, Altavista.
Pyles, William Thomas, Bluefield, W. Va.
Porter, Reno Russell, Richmond.
Powell, Dupont W., Richmond.
Porter, Jesse J., Louisa.
Rucker, William Vincent, Bedford.
Reed, Wellford Claiborne, Richmond.
Ritter, Edison Earl, Richmond, W. Va.
Rowe, Mason Cole, Richmond.
Ritter, Harwood Hugh, Charlottesville.
Shepherd, Eugene Bowie, Richmond.
Stephens, Sidney Hawley, Philadelphia.
Stephenson, Hack Urquhart, jr., Richmond.
Sheintock, Hyman Rock, Richmond.
Shuler, James B., Shenandoah.
Saunders, John R., Richmond.
Swing, Anna Theresa, Richmond.
Privett, James Carl, Georges Fork.
Tyson, William Jan, Norfolk.
Tyler, Leo Louis, Hartford, Conn.
Trice, Clarry Clyde, Louisa.
Taliafero, William Lyons, Hampton.
Villani, Angelo Joseph, New Haven, Conn.
Vaughan, Boland Harris, Cardwell.
Vance, Lewis Alexander, Waynesboro.
Wilson, Carl Louis, Yonkers, N. Y.
Waite, Thomas Duval, Lynchburg.
Wisely, Martin E., Charlottesville.

Those licensed to practice through reciprocal agreements with other States, but who did not take the Virginia examination, were:

Natt, Jerome, Brooklyn, N. Y.
McGovern, Francis Henry, Danville.
Keys, Lyndhurst.
Grigss, William Lemuel, jr., Pennington Gap.
Rawlins, Albert George, Portsmouth.
Eller, Charles Howe, Charlottesville.
Clayman, David Standford, Martinsville.
Diggs, Harvey McKinley, Suffolk.
Sanders, Ulvert Ottway, Hurley.
Taylor, Walter Littlepage, jr., Norfolk.
McCreary, Albert Benjamin, Eastville.
Gress, Wilbert R., Oberlin, Ohio.

University Deanship To Native of Maryland

Special Dispatch to The Post.

Hagerstown, Md., July 11. — Dr. Harold S. Diehl, son of the Rev. and Mrs. William K. Diehl, of Clearspring, and a native of Washington County, has been named dean of medical science at the University of Minnesota. He had been director of the students' health service at the university prior to his appointment.

During 1918-19 he was with a hospital in France, and in 1921 director of the American Red Cross Commission in Poland and was decorated for his services. He was given a honorary degree of doctor of science at Gettysburg College last month.

DO YOU KNOW?

What great new discovery did Einstein make about relativity? What courts are declaring AAA unconstitutional? What throne may soon be offered to the Duke of Kent? Why were all U. S. missionaries forbidden to leave Ethiopia? Why has Canada doomed its 1936 wheat to leave Winnipeg? What silled price stabilization? How has Germany's battle plane? How has Stalin started a race for divorce in Russia? Is Mr. Roosevelt planning to pack the Supreme Court?

TIME

OUT TODAY AT ALL NEWSSTANDS

'Miss Edinburg' and Runner-Up

Post Staff Photo.

Miss Hilda G. Hisey, 22, left, daughter of Mrs. Dora B. Hisey, of Edinburg, Va., this week won the title "Miss Edinburg, 1935," in the annual beauty contest. With her is Miss Frances L. Evans, 16, daughter of Mr. and Mrs. H. M. Evans, who won second place. Miss Evans won the title last year.

Guards Thwart Prison Delivery At Moundsville

Warden Tells of Courageous 8 Who Subdued 6 Armed With Maces.

By the Associated Press.

Moundsville, Va., July 11.—Six prisoners, two of them life-termers, today overpowered five penitentiary guards with their own maces in an unsuccessful break for freedom.

Three of the guards were sent to a hospital suffering from severe bruises and contusions. Two were only slightly hurt.

An hour after the disturbance Warden C. F. McClintic said the situation was quiet and the prisoners sent to solitary cells.

"The prisoners, all bad men who should have been hanged long ago, attacked the guards, who were armed only with gas guns and maces," said the warden.

"The convicts surrendered after going into the carpenter shop. They were subdued only by courageous pluck of the guards. The prison is undermanned and we were able to assemble only eight guards to bring the situation under control."

The warden said there was no demonstration among the other 2,000 convicts of the 70-year-old institution, which originally was built to house 850 prisoners.

The two lifers involved were identified as Henry Cano, of Charleston, sentenced for the slaying of Deputy Sheriff R. L. Shamblin two years ago, and Sam Blevins, of Wheeling, sentenced for killing a crossing watchman 15 years ago.

The other prisoners were serving 20 to 25 years. The badly injured guards were W. H. Mosly, T. D. Hume and D. H. Prunty.

George Tayloe Seeks Post as Prosecutor

Special Dispatch to The Post.

Fredericksburg, Va., July 11.—George Ogle Tayloe, King George attorney, yesterday made known his intention to run for Commonwealth's attorney in November.

Mr. Tayloe's announcement creates a contest, as the incumbent, Joseph A. Billingsley, some time ago announced that he would seek re-election.

Town Reunion In Greencastle To Start Aug. 4

General Committee for Annual Event Headed by Charles Carl.

Special Dispatch to The Post.

Greencastle, Pa., July 11.—Plans are being made for the twelfth triennial Old Home Week of residents of this place, which will be held from August 4 to August 10. The first such event took place in 1902.

The general committee is composed of Charles W. Carl, Scarsdale, N. Y., president; Charles W. Bert, of this place, secretary and treasurer; vice presidents, P. E. Baer, G. Fred Zeigler, and G. Fred Fletcher, of this place; President Judge Watson R. Davison, William Lowman, and R. Carl Prather, Chambersburg; J. Gilmore Fletcher, New York City; David King, Palm Beach, Fla.; Charles W. Gaff, Harrisburg, Pa.; B. Frank Palmer, Halethorpe, Md.; Max Pensinger, York, Pa.; J. Bowman Metz, Waynesboro, and Charles W. Rhodes, Middleboro, Ky.

Mrs. A. Neill Brumbaugh, of this place, has been named chairman of the reception committee. Mrs. S. V. Humbert has been named chairman of the ladies' division with the following Greencastle women: Mrs. Walter M. Minnich, Mrs. Guy Gilbert, Mrs. Robert Toms, Mrs. Madeline Shaw, Mrs. Fred L. Schaff, Mrs. John W. Henneberger, Miss Janet Diehl, Mrs. Norman Sellers, Miss Harriet Fletcher, Miss Martha Bitner, Mrs. H. G. Chritzman, Mrs. W. E. Seibert, Mrs. Clyde Basehoar, Miss Thelma Ryder, Mrs. C. A. Croft and Miss Gail Weagley.

Prohibition Benefits Virginia State Store

Special Dispatch to The Post.

Danville, Va., July 11.—The decision of the people of Rockingham County, N. C., not to permit the controlled sale of liquor, rendered on Tuesday with a 527 majority, had an indirect bearing on the sale of spirits at the two local State stores.

Legalized liquor in Rockingham, which adjoins this county, would have depreciated the volume of sales which are being made to customers from across the State line.

Why YOU SHOULD DINE AT OLMSTED'S TO-NITE

1. Seafood is always fresh, never frozen
2. Air conditioned comfort
3. Large variety of delicious menu suggestions
4. Downtown location—near shows
5. Reasonable prices—sumptuous $1 Banquet
6. Distinguished atmosphere
7. Many of your friends will be here
8. Seafood Specials: Fried Sea Bass breaded with corn meal—Sea Trout Saute Meuniere.

OFFICIAL AAA RESTAURANT Recommended by Ask Mr. Foster Travel Service
Olmsted Grill
1336 G St. N.W.

Writ Forbids Process Tax On Peanuts

U. S. Judge Way Decrees Preliminary Restraint Against Collector.

Two Virginia Companies Allege Penny Impost Is Unconstitutional.

By the Associated Press.

Norfolk, Va., July 11.—Judge Luther B. Way, in Federal Court today granted a preliminary injunction restraining the collector of internal revenue for Virginia from collecting, until further orders from the court the 1-cent-per-pound processing tax on peanuts.

The injunction was granted on motion of the Old Dominion Peanut Co., of Norfolk, and the Franklin Peanut Co., of Franklin. The two companies were required to post bonds.

Legality Is Questioned.

The attorneys for the two companies questioned the legality of the imposition of the tax by the AAA and the right of Congress to invest in a Cabinet member, the Secretary of Agriculture, in this instance, the authority to impose any sort of tax.

The action was filed against N. B. Early, collector of internal revenue for Virginia.

H. W. Woodward, former assistant district attorney, associated with Cyrus W. Beale, of Richmond, as attorney for the Franklin company, opened the arguments. Woodward presented the application.

Beale read the text of the petition filed by his company stating that the 1-cent-per-pound processing tax did not revert to the general fund of the Government, but was used for "special classes," namely, the growers and the crushers, who extracted the oil from the nut and who were able to buy, store and speculate in peanuts because of the exemption from the tax.

Lawyer Challenges System.

Beale, in opening his argument, questioned the Government's authority under the Constitution to impose the tax.

Woodward said he was prepared to attack the legality of the tax.

Harry H. Holt, assistant district attorney, took issue with Beale regarding the disposition and use of the tax levied, declaring that it did go into the general fund.

Leon T. Seawell, representing the local peanut concern, presented the claim of his client. He stated that the Old Dominion company had paid approximately $50,000 to the Government in processing taxes.

Snapp Clan to Hold Reunion on Thursday

Special Dispatch to The Post.

Winchester, July 11.—The arrival of John Snapp in America 203 years ago will be celebrated July 18 when members of the Snapp clan from Virginia, West Virginia and a dozen other States gather near Opequon for their annual family reunion.

John Snapp, who settled first in Pennsylvania, came to Frederick County 17 years later and for many years served as revenue collector for Lord Fairfax. The annual meeting of the Snapp Association, of which the Rev. A. M. B. Snapp is secretary, attracts several hundred persons each year.

Farmers Make Survey Of Conservation Jobs

Special Dispatch to The Post.

Danville, Va., July 11.—A six-hour tour of Pittsylvania County to see what has been done during the last year in regard to soil conservation was participated in by many farmers today.

Various artifices resorted to to prevent soil washing were demonstrated, also the work of building check dams in Banister River. The tour was organized by P. H. Kell, in charge of the Pittsylvania project.

!

Good Morning!

Ask the man who wears a Schloss Brothers Hot Weather Suit. Ask the man who wears a Jayson Shirt. Ask the man who wears Lastop Interwoven Socks. In short, ask the man who buys his cool apparel at Meyers Men's Shop. Come in and get yourself air-cooled for the summer.

Meyers
MENS SHOP
1331 F STREET

Paralysis Epidemic Denied in Virginia; Cases Now Total 90

Sea Bears Life Buoy Of Mohawk 1,600 Mi.

Sixteen hundred miles from the spot in the Atlantic Ocean where 34 persons lost their lives January 25, a Danish motorship, Prometheus, picked up a lifebuoy marked Mohawk, according to a report received yesterday by the Navy Hydrographic Office.

The Mohawk, Ward Line Havana to New York liner, met disaster in a collision 9 miles off Sea Girt, N. J., within a few months after another Ward liner, the Morro Castle, burned off the Jersey coast.

The find was made about 550 miles southward of Cape Race, Newfoundland, the Hydrographic Office said. Navy officials believed the buoy was carried southward in the inshore southerly drift before working into the Gulf Stream, which carried it to the northward and eastward.

Increase Is Traced to 5 Counties, City of Richmond.

Crisis Discussed With U. S. Officials

Canvalescent Serum Is Held Valueless as Curative.

By the Associated Press.

Richmond, Va., July 11.—The outbreak of infantile paralysis in Virginia has not reached epidemic proportions throughout the State, although there is a definite increase in the prevalence of the disease in the south central section, Dr. I. C. Riggin, State health commissioner, said today.

Seven additional cases of poliomyelitis were reported to the health department today. Three of them came from the City of Richmond, two from Lunenburg, one from Halifax and one from Greensville County. This raises to 90 the number of cases recorded here since June 1.

The increase in paralysis is due principally to the gain in five counties and the City of Richmond, Dr. Riggin said. Counties of the south side have reported cases in numbers as follows: Halifax, 13; Mecklenburg, 8; Lunenburg, 13; Brunswick, 9; Dinwiddie, 5.

"It is impossible to predict to what extent poliomyelitis will increase in the State," Dr. Riggin said. Representatives of the health department here are seeing every case they are asked to see, he added, pointing out that all facilities of the health department are being directed toward the control and supervision of infantile paralysis at the present time.

Dr. Riggin discussed the problem at length with Federal officials in Washington, but said no request had been made for Federal aid. Seventy per cent of the cases reported are of children under 10 years of age. On a population proportion basis it was estimated that the cases are evenly distributed between Negroes and whites.

"It seems to be well proven that convalescant serum is of no value as a curative agent and, in fact, when used intraspinally, at times may do some harm," it was asserted today in a bulletin on infantile paralysis mailed to all physicians and health officers of Virginia by the health department.

The bulletin describes experiments with vaccines in treatment of poliomyelitis and states there has not been "sufficient experimental evidence" offered with controls to indicate the value of serums at this time.

Wheat Shipping Started.

Special Dispatch to The Post.

Waynesboro, Pa., July 11.—The first carload of the new wheat crop harvested in this section was shipped from here yesterday. According to grain elevators of this section, the crop is the best per acre in many years. By the end of this week Franklin County elevators expect to be working at highest speed.

Public Meeting Set to Discuss By-Pass Route

Hagerstown Mayor Calls Forum After Protests of Present Plan.

Special Dispatch to The Post.

Hagerstown, Md., July 11.—Seeking advice on what route the proposed by-pass of Route 40 through Hagerstown shall take, Mayor I. M. Wertz has called a mass meeting of citizens to discuss the project.

Scores of protests against the proposed route through the beautiful City Park, cutting off a section of the lake there, have been pouring into the mayor's office since the State roads commission announced the route.

Merchants also have protested changing the route, contending that much tourist trade would be diverted around the business district over the proposed new route.

The Hagerstown Garden Club and other women's organizations have gone on record as opposing the by-pass through the City Park, contending that a main highway through the park would be hazardous to children who play in the park.

Mayor Wertz has set July 17 as the date for the forum, which will be held at City Hall.

Plan Quarterly Conference.

Special Dispatch to The Post.

Heathsville, Va., July 11.—The fourth quarterly conference of the Heathsville Circuit M. E. Churches South, will be held at Melrose Church Monday, July 22, at 11 a. m. The Rev. W. S. Deyerle, presiding elder of the Rappahannock district, will preside.

SUMMERTIME LIQUOR VALUES from the HOUSE of GOOD SPIRITS

Don Sylvester
All Types WINE
Fifth 39c

BEER & ALE

Daeuffers	$1.49
Heurich's	$1.60
Royal Pilsen	$1.65
Old Glory	$1.65
Arrow	$1.65
Gunthers	$1.65
National	$1.65
American	$1.65
Old German	$1.75
Senate	$1.75
Maerzen	$1.75
Schlitz	$2.50
Blue Ribbon	$2.50
Budweiser	$2.50

90 Proof 'My Dad' Straight Bourbon WHISKEY 69c Pint

Imported Queen Anne SCOTCH $3.19 Fifth
Reg. $4.25

Fairfield 100 Proof GIN $1.29 Quart

Washington's Greatest Whiskey Value!
93 Proof "903" Full Bodied
Straight Rye or Bourbon Whiskey
89c Pint $1.69 Quart

NEY Distributing CO.
903 PENNA AVE., N.W.
NATIONAL 7951 ★ WE DELIVER

"The Informer," Starring Victor McLaglen, Reaps Portion of Its Just Rewards

Is Selected As June's Finest Family Picture

Choice Made by Group; Variety Club to Cruise; Amusement Jottings.

(Reprinted from Yesterday's Last Edition.)

By Nelson B. Bell.

A bulletin just to hand announces that RKO-Radio's screen adaptation of Liam O'Flaherty's sturdy story of a lumbering Irish Judas, who destroyed himself in the betrayal of a friend, has been selected by the National Screen Council, an organization having its headquarters in Kansas City, Mo., as the outstanding picture shown in this country during June.

By virtue of this distinction, "The Informer," starring Victor McLaglen, with Margot Grahame and a splendid cast, wins the Blue Ribbon Award bestowed monthly by the trade journal, Boxoffice, upon the picture deemed best of that month for family consumption.

Acclaimed by critics of the Capital, as well as all the rest of the country, as one of the finest pictures ever made, "The Informer," somehow, failed to click at the Metropolitan box offices.

Is Triumph Abroad.

This, however, does not in the least dim the luster of Vic McLaglen's magnificent performance in the role of Gyppo Nolan, or indicate that RKO-Radio is a loser by having made the film. It is reported to be doing tremendous business in England, Ireland, Canada and other parts of the British Empire, so that, by the time the final count is cast up, it will write itself down among the big profit makers.

This is particularly gratifying to Washington, because "The Informer" was the first productional effort of Bob Sisk, formerly in charge of Eastern publicity for RKO-Radio and only comparatively recently elevated to the rank of producer on the West Coast. Bob has many friends in this city and they all were pulling for his first picture to be a hit. It is rather a sorry commentary upon the discriminating taste of the mass of American theatergoers that "The Informer" did not enjoy the universal popularity which its intrinsic worth so completely justified.

Picked by Notable Group.

This June award of the National Screen Council is at least a partial recognition of the merit of a film that deserves all the honors that can be heaped upon it—and not because Bob Sisk and Vic McLaglen are both friends of mine, either!

The National Screen Council, incidentally, is composed of the country's foremost film editors, motion picture chairmen of the International Federation of Catholic Alumnae, the State film chairmen of the General Federation of Women's Clubs and other groups interested in the betterment of motion pictures.

The preceding monthly selections to which the Boxoffice's Blue Ribbon Award has been made include "Roberta," the winner for March; "Naughty Marietta," for April, and "G Men" for May.

In addition to those already named, the cast of "The Informer" included Heather Angel, Preston Foster, Wallace Ford, Una O'Connor and J. H. Kerrigan. It is interesting to note that both Margot Grahame and Preston Foster appear in support of Richard Dix in "The Arizonian," opening a week's engagement on the screen of the Warner Brothers' Metropolitan tomorrow.

The Belasco's Plans.

A cordial note of greeting from the Cameo Theater, in New York, where Manager Al Tamarin of the Belasco is whiling away a part of the time being devoted to remodeling and refurbishing on Lafayette Square, is handed in after the postman's second ring, along with a neatly typed statement to the effect that alterations are progressing satisfactorily at the Belasco and the house positively will reopen within a day or two, one way or the other, of Labor Day.

As evidence of the booking plans that are being pursued during the summer, Mr. Tamarin, on behalf of Matty Radin, head of the circuit of theaters specializing in foreign-made films, of which the Belasco is a part, confides that the opening attraction of the new season will be "Loves of a Dictator," a British-made picture, co-starring Clive Brook and Madeleine Carroll. This is a powerful historical romance of sixteenth century Denmark.

Other Features Booked.

In addition to "Loves of a Dictator," the management reports the following features for later showing on the Belasco screen: George Arliss in his first modern picture in some months, now being completed on the other side, still untitled but expected to maintain Gaumont British's recent high standard of excellence; a picture also as yet untitled, starring Conrad Veidt, star of last season's "Power"; Peter Lorre and Nova Pilbeam in "The Man Who Knew Too Much"; Marta Eggerth, the blonde soprano of "The Unfinished Symphony," and Ian Kiepura in "My Heart Is Calling"; Ian Kiepura as individual star of "My Song for You," and Evelyn Laye, now in this country with her husband, Frank Lawton, the grown David Copperfield of the Dickens picture in which Freddie Bartholomew appeared as the younger David, in "Evensong."

This list will serve to corroborate recent information supplied here concerning some of the pictures which it contains and which it was feared Washington would miss.

During the first year of its existence Washington's Tent No. 11 in the national chain of Variety Clubs has fully justified its purpose by financing several worthy charities. Although its weekly Monday luncheons and smokers in the Willard will be discontinued for the summer after next Monday, when Arthur Godfrey and Arthur de Titta will be "Kings for a Day," this does not mean that the activities of the club will be permitted to languish even during the hot weather.

The first annual "Showboat Cruise" of the club will be held Saturday night, July 20, under the chairmanship of Carter Barron, division manager for Loew's, Inc. It is the plan to have two big "name" bands on the cruise, which will weigh anchor at 12, midnight, and end some time in the small hours of Sunday morning. One of these bands will be Jolly Coburn and his Rainbow Room Orchestra, direct from Rockefeller Center, New York. Coburn will bring Kathleen Wells, late star of the Maxwell House Showboat program and Jack Pearl's aerial hour.

Tickets for this event are priced at $2 per person and are worth more. This column will book orders—accompanied by cash remittance—but it exceedingly behooves those desirous of getting in on a good thing to work fast.

"Going Native."

Speaking of Loew's, as we were at least indirectly, and heading off another bale of inquiries concerning the matter, it may be said that upon his return from New York, Gene Ford, manager of Loew's Fox in charge of the third annual, all-Washington revue, "Going Native," to be staged at the Fox in August, expressed every confidence that from the standpoint of production, as well as personnel, this year's revue will be the daddy of them all!

It was further reiterated that no definite selection of cast has as yet been made. That, however, is a matter that will be promptly attended to and it is expected that rehearsals will begin next week.

A call has already been made for chorus people to report at the Joe Brown studio, 1210 G street, at 10:30 o'clock the morning of July 20.

The date of the performance also will be announced next week.

With Phil Lampkin devoting much of his time to musical arrangements for "Going Native," Mr. Ford is beginning to fret a little about skits and blackouts suitable for use in the revue. He has a few but can use more. So all you aspiring authors, playwrights and smart-crackers get busy and see what you can do in the matter of brief sketches. Send your ideas to Gene Ford, manager, Loew's Fox. Then order your own 24-sheets!

Veterans Return.

Veterans of previous Roadside Theater productions and several new faces will be seen in the cast of "To Die at Dawn," third of this season's plays, to be presented for the first time next Monday night and continue the bill in the barn theater out the Rockville Pike 4 miles beyond Bethesda, Md., for a fortnight.

Harold Stepler, who scored a hit as the old Gypsy in "Murder in the Red Barn" last year, and as the Governor in "The Tavern," is the villain of the piece, vice Eugene Kressin, vacationing briefly. William Phillips, the Dicey Morris of "After Dark," the opening bill of the current season, will supply the comedy relief as a stuttering son of the hills. Ralph Fowler, hero of the first play, will appear as a detective. Other familiar figures will be Thomas M. Cahill, Lavina Merrick and Charles A. Bell.

Heroine Is Newcomer.

The heroine, Gail Dennis, is a newcomer to the group. Before coming to Washington last winter, she spent a year "on the road" with a group of Chicagoans who toured the principal cities of the Middle West producing musical shows. John Edwards, cast as the hero, has appeared with the University of Maryland Footlight Club. In the role of Mrs. Milward, mother of the heroine, is Elinor Cox Karsten, prominent in the productions of the Pierce Hall Players last season.

Another former Roadsider who returns for his first role of the summer is Kenn Romney, the inimitable, as the saying goes, Willum of "The Tavern," who will be cast as John Dodson in the death at dawn business.

And mention of Prof. Lampkin reminds me. Next week, that would be beginning tomorrow, Prof. Lampkin's overture at the Fox will consist of the "Mardi Gras" movement from the "Mississippi Suite," by Ferde Grofe, one of America's most distinctive and most distinguished composers and arrangers. It was Mr. Grofe who made all of Paul Whiteman's tricky orchestral arrangements in the early days of that conductor's eminence and had almost as much to do with putting Whiteman on top as Whiteman had himself. If modern American music ever has found a brilliant as well as typical expression in advanced rhythms and idioms, it has most certainly been through the pen of Ferde Grofe. Prof. Lampkin's overture should be eagerly awaited—as it probably is being right this very minute!

Civic Group on Air.

The National Civic Theater Society will make its radio debut this afternoon from 4:30 to 5 over station WOL in a modified version of "The Bride the Sun Shines On," which they are currently acting in the Odeon Theater, on the grounds of the National Park Seminary, at Forest Glen, Md.

Catherine McCord, one of the principals in the play, incidentally, is one of Gov. Ruby Laffoon's Kentucky Colonelesses, or whatever it is you call the female of the species.

And Robert G. Pitkin, veteran character actor, comedian and singer, also a member of the society, was one of the original cast of the "March of Time" broadcasts. This afternoon's experience will not be strictly in the nature of a novelty to him! Mark my word.

The sympathy of his friends and associates in the motion picture industry is being extended today to Charles J. Brennan, manager of the Warner Brothers Metropolitan Theater, upon the death of his mother in New York City yesterday morning at 1:20 a. m. Mr. Brennan was vacationing in Staunton, Va., when summoned to New York last Friday. He is expected to return to the Capital on Sunday.

Methuselah, Please Write!

Joseph Calleia, once known to the stage as Joseph Spurin-Calleia, was cast as Joaquim Murietta in the M-G-M picture, "Robin Hood of El Dorado." Mr. Calleia, it seems, is 32 years of age, whereas the Joaquim of the period treated in the film was 23. So Mr. Calleia was dropped.

And who gets the part? Mr. Warner Baxter gets the part.

Reference to every year book in the shop discloses them to be in perfect unanimity on the point of Mr. Baxter's birth, which was in 1893. That would make him 42 years old.

But Mr. Calleia, ten years younger, was too ancient!

Show business.

First-Aid Note.

In case Mr. Baxter should turn out to be a trifle mature, there is always C. Aubrey Smith!

Sylvan Theater

(Reprinted from Yesterday's Last Edition.)

"A MIDSUMMER NIGHT'S DREAM." The Community Center Department and the Office of National Capital Parks present the Washington Community Players in an abridged version of the comedy by William Shakespeare, under the direction of Esther Galbraith and Robert Halsted. At the National Sylvan Theater. Reviewed Wednesday evening by W. A. Whitney.

In a superb setting and on a night eminently fitting such a play, the Washington Community Players scored an artistic and dramatic triumph last evening at the National Sylvan Theater, giving its second al fresco performance of an abridged version of Shakespeare's "A Midsummer Night's Dream," before a crowd which the police estimated to number more than 15,000.

Prior to the play the United States Army Band, under the direction of Capt. Thomas F. Darcy, played a brief concert, and, for the benefit of the evening's dramatic work, offered the overture to Mendelssohn's opus based on the bard's great fantasy-comedy.

A Play Within Play.

Last evening, as it was on the occasion of the production last season—and probably is the case whenever this particular play is staged—the most eagerly awaited and keenly appreciated scene was that in which the craftsmen of Athens stage a version of the "lamentable and dire tragedy of Pyramis and Thisbe" to celebrate the three marriages.

As the principals in this play-within-a-play J. Edmond Veitch and James M. Rawls played their parts to the hilt, giving an excruciating burlesque of the ancient legend that came close to being inspired. Running a close second was Harry Crow, whose impediment of speech made the role the more devastating. Paul W. Murphy played Moonshine in a most effective manner, with H. Stanley Protheroe again being signally successful as Wall. Over the proceedings Kent Dyer presided as the precursor of the modern m. c. and bookholder.

Will Be Repeated Tonight.

The main love tangles of this complicated drama were played by Eugene Kressin (quite without his Roadside leering!) and Adele Whiteside, and by Herman P. Reiss and Edythe Lazaroff Goldman, while William J. McLean and Jean Smith (as Hippolyta) furnished the principals for the third wedding.

Space limitations preclude further words of praise for this production and the mentioning of the many charming performances and the dancers so efficiently trained by Alice Louise Hunter.

The play will be repeated this evening. Chair privileges will be available at the usual places for a nominal charge.

Vacation Bible School.

Special Dispatch to The Post.

Heathsville, Va., July 11.—A vacation Bible school opened in the Heathsville M. E. Church Monday for a ten-day session. The school is conducted jointly by the Heathsville and Corinth churches.

To Be Seen on Friday's Screen

The stern-looking gentleman with the automatic, above at left, is Lynne Overman, former Washington stock actor, as he appears in "Men Without Names," another of the G-Men films opening at Loew's Fox Theater tomorrow. The slightly more genial gentleman to the right is that admirable character actor, Leo Carrillo, in the role of Steve Corelli, with Grace Moore in "Love Me Forever," opening tomorrow on the Earle screen. Mr. Carrillo achieves something of a personal triumph in this assignment.

Old Schoolhouse Being Preserved

Work Begins on Browns Mill Place as Memorial.

Special Dispatch to The Post.

Chambersburg, Pa., July 11.—Work has started for a new floor in the historic Browns Mill School in Antrim Township, Franklin County. The place is being restored by the Old Browns Mill Memorial Association as a memorial to the one-room schools of the county.

The schoolhouse is the oldest in recent use in the county. It was built in 1836 and abandoned in 1921 for a consolidated school.

Early this year the Franklin County Education Association launched a move to preserve the buildings and authorized the organization of the memorial association. Thus far $800 had been collected for the project.

5 Shots Fail to Stop Fleeing Office Burglar

George Young, proprietor of a laundry at 1104 North Capitol street, was awakened about 3 a. m. yesterday morning by the ringing of the bell on the cash register in his shop. Brabbing a gun he ran into the office and found a large colored man rifling the machine.

When he was discovered, the thief jumped through a window and fled down an alley. Young fired five shots at the fleeing figure from a .38-caliber pistol but failed to stop the marauder.

AMUSEMENTS

Sunset Symphonies
National Symphony Orchestra
Hans Kindler, Conductor.
Watergate near Lincoln Memorial.
Sunday, July 14, 8 P. M.
Seats—25c, 50c, $1—now on sale at box office, Julius Garfinckel & Co. Store, NA. 7730.
C. C. Cappel, Manager.

ODEON Forest Glen, Maryland
OUT 16TH ST. OR GEORGIA AVE. AND FOLLOW SIGNS.
All This Week—at 8:40 P. M.
"The Bride the Sun Shines On"
Tickets—T. Arthur Smith Bureau
1330 G St. N.W. NAt. 3700

AMUSEMENTS

RKO KEITH'S ALWAYS COOLED COMFORTABLY Opposite U. S. Treasury on 15th St.
TODAY
DOORS OPEN 10:45 A.M.
While Her Mad Host Laughs . . .!
. . . a charming innocent, helpless girl is dragged from the guest room . . . to the secret surgical chambers below . . !
The Monster of Frankenstein KARLOFF
and Dracula's Vampire BELA LUGOSI
in Edgar Allen Poe's
"THE RAVEN"
A UNIVERSAL PICTURE

AMUSEMENTS

More Than 50 Features
FREE ADMISSION
GLEN ECHO
AMUSEMENT PARK
Swims Dances Rides
Motor out the new Mass. Ave. Route in 15 Minutes or via Conduit Road in 20 minutes.

Warner Bros. Cool
EARLE
A new Grace Moore Picture!
Doors Open 10:30 TODAY
Grace Moore
LOVE ME FOREVER
A Columbia Picture
On Stage
CROSS and DUNN
& Others
See Large Ad. Elsewhere in this Newspaper
25c to 1 P.M.

STARTS TODAY
in his grandest role, as the two gun peacemaker of the raw West
RICHARD DIX
In R K O Picture
THE ARIZONIAN
With
MARGOT GRAHAME
PRESTON FOSTER
LOUIS CALHERN
Also Select Shorts
Warner Bros. Cool
METROPOLITAN
Smoking Permitted • Mat. 25c Eve. 25c - 40c

AMUSEMENTS

Loew's FOX STARTING TODAY
TWO MINUTES TO LIVE..
and he spent it making love!
"MEN WITHOUT NAMES"
with
FRED MacMURRAY
MADGE EVANS
LYNNE OVERMAN
DAVID JACK HOLT
A Paramount thrilling story of a reckless romantic guy who walks into a nest of public enemies
STAGE... Riots of Stage & Screen
FRANK & MILT BRITTON & BAND
with WALTER POWELL • TITO
SYLVIA MANNON Revue "The Dance of the BLUE DANUBE"
JOE MAY & LOUISE TROXELL
LOVELY STAR of RADIO, SCREEN and STAGE...
Extra Added Attraction!
GRACE HAYES with LINO HARRIS NEWELL CHASE

SHARE THE WEALTH of Entertainment
in this irresistible romance of an escapade that might have been yours! . . . now a
2ND WEEK
WILLIAM POWELL
debonair and dashing
LUISE RAINER
new and lovely
in "Escapade"
with FRANK MORGAN • VIRGINIA BRUCE
Extra! OUR GANG COMEDY • SILLY SYMPHONY
Loew's PALACE

Loew's COLUMBIA
NOW!
Nothing could be more tempting than a 3RD WEEK of the most delicious comedy drama of the season
Joan CRAWFORD
Robt. MONTGOMERY
in "No More Ladies"
with FRANCHOT TONE
EDNA MAY OLIVER • CHARLES RUGGLES
Extra ERNEST TRUEX Comedy SONG REEL NEWS

a new picture from the star of "One Night of Love"!
The international star, the whole world honors!
Entrancing
Grace Moore
in
LOVE ME FOREVER
Grand drama . . . songs worthy of the most beautiful voice in all the world . . . perfectly produced by Columbia!
with LEO CARRILLO
MICHAEL BARTLETT • ROBERT ALLEN
Screen play by Jo Swerling and Sidney Buchman
Directed by Victor Schertzinger
A Columbia Picture
STARTS TODAY
Warner Bros. Cool
EARLE
25c TO 1 P.M.
On Stage
CROSS and DUNN
Stage and N. B. C. Stars
STEVE EVANS
HERBERT LYNE & MITZI
BILLY WELLS & FOUR FAYS

Single by Hogsett, Detroit Hurler, Noses Out Nats in 10th, 7-6

Rivers Wins As His Foe Collapses

Belloise, Trailing in 7th, Is Victim of Heart Attack, Doctor Says.

Burke Takes Decision From Buckley in Four-Rounder.

JOE RIVERS, 130 pounds of California featherweight, can tell his grandchildren about a fight he fought once. It was in the Legion Arena in Washington on July 11, 1935, and he battered Mike Beloise, world's second ranking feather so badly that Beloise collapsed at the end of the seventh round and was out for five minutes.

Doctors said that the mild little New York boxer suffered a heart attack. Others close to him said that Mike had been ill for several weeks and took the fight under the impression that ten rounds with Rivers would be merely 45 minutes of light exercise.

But old California Joe from the very first bell was out to show the 1,100 fans who came to the reopening of the Northeast bowl that he was no has-been, no flop fighter. His terrific power punch was working in six of the seven rounds. And even had Mike been in the pink he would have had his hands full of wildman.

Rivers Gains Lead.

Rivers fought three fast rounds in which he clearly outpointed his foe. In the fourth he slowed and the customers began muttering things anent "same old Joe." From then on, however, the battle was all California. In the sixth, Beloise was pitched through the ropes and, in what turned out to be the final three minutes, he was wild as the Anacostia flats used to be.

Beloise's manager said that the boy had been ailing since his last fight, with Dick Walsh on July 1, but except for an inability to land on the dancing Rivers he showed no ill effects until he fell flat on the canvas after the seventh bell. The ranking feather has never before lost by either a knockout or technical K. O. Thirty minutes after the arena had been cleared, Beloise was still groggy, although doctors pronounced him out of danger.

The semi-final came to a quick and inglorious end early in the third round, when a Baltimore youngster named Frankie Cicero was awarded a technical knockout over one Andy Kelley, of Richmond. Kelley went to his corner after blood appeared from a cut over his left eyebrow and a doctor pronounced the alleged deep gash too dangerous for him to continue.

The two 140 pounders were just beginning to give evidences of a little activity when the Richmonder bumped head-on into Cicero and came away with his ailing eyebrow.

Burke Takes Decision.

Kirkwood Burke, former District Golden Gloves champion, fighting his second professional engagement, was given a four-round decision over Buster Buckley, Alexandrian just coming over from the amateurs. Burke failed to land a punch until mid-way in the second round and suffered one knock-down. He came back nicely thereafter, however, to hold the Virginian at least on even terms. Both boys are clean-cut heavies.

The evening's gore spilling was started with a couple of fast colored fights. In a battle scheduled for six rounds, Meyer Rowan, of Harlem, was too much for Frankie Gillon, the dark terrior of Baltimore. Gillon's middle took about four terrific punches and, after 35 seconds of the third round had passed, he folded up quietly on said middle and went to sleep.

League Standings

AMERICAN LEAGUE.

Team Standings.

	W.	L.	Pct.	G.B.
New York	46	26	.639	....
Detroit	47	30	.610	1½
Chicago	39	31	.557	6
Cleveland	38	34	.528	8
Boston	40	36	.526	8
Philadelphia	30	41	.423	15½
WASHINGTON	31	43	.419	16
St. Louis	21	51	.292	25

Yesterday's Results.

Detroit, 7; WASHINGTON, 6 (10 innings).
New York, 8; Cleveland, 1.
Boston, 4-2; Chicago, 3-10.
Philadelphia, 7-6; St. Louis, 3-9.

Today's Games.

Detroit at WASHINGTON.
Cleveland at New York.
Chicago at Boston.
St. Louis at Philadelphia.

NATIONAL LEAGUE.

Team Standings.

	W.	L.	Pct.	G.B.
New York	50	21	.704	....
St. Louis	43	29	.597	7½
Chicago	42	32	.568	9½
Pittsburgh	41	36	.532	12
Brooklyn	33	39	.458	17½
Cincinnati	33	42	.440	19
Philadelphia	31	41	.431	19½
Boston	21	54	.280	31

Yesterday's Results.

New York, 4; Pittsburgh, 2.
Cincinnati, 5; Brooklyn, 4.
Chicago, 5; Boston, 3.
St. Louis, 5; Philadelphia, 4.

Today's Games.

Philadelphia at St. Louis.
Others not scheduled.

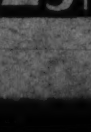
"To Get Real Pleasure from a Good Game, Give me a MILD SMOKE."
"Perfectly Cured Tobacco is Dark! in Color, Therefore, MILD."
DONALDA Cigar 5¢

All in the Day's Work for a Photographer at Griffith Stadium

New Washington pitcher sees the game. Joe Cambria (left), owner of the Albany Club, and Clark Griffith (center), Nats' owner, invite to their box young Eldon McLean, Elmira, N. Y., pitcher, who was signed by the Nats yesterday. McLean, sold to the Nats by Cambria, will be given his first tryout this afternoon.

Post Staff Photos.

Third Baseman Cecil Travis, the player most frequently hit by pitched balls in the big league this season, pictured at first base still in pain from a bruised elbow suffered when Rowe hit him in the sixth inning. He was forced to leave the game. Left to right, Umpire McGowan, Nick Altrock, Hank Greenberg and Travis.

Hospital row. Frank Petticolas (left) and Henry Coppola rest their chins on the rail as they watch the game. Petticolas, who received a trial in Biloxi last year and is still the property of the Nats, is recovering from an appendicitis operation. Coppola, most promising of the young Washington pitchers, is convalescing from a tonsil operation.

Schmeling Spurns Louis, Fears Scars

By King Snell,
By a Special Correspondent.

NEW YORK, July 11.—Proud of his classic features, which some wag once likened to those of Jack Dempsey after he had his face lifted, Max Schmeling, one-time heavyweight champion, but now of the cinema, shows signs of taking a run-out powder on his proposed fight with Joe Louis this fall. The reason for such decision by the handsome Hun, it is surmised, is his great desire to preserve the present contour of his noble pan for the edification of his movie public, and, having heard of the devastating, mug-destroying maulers possessed by the Detroit Negro, Max apparently has decided he wants none of him.

When Louis came out of the West to make a name and a fortune for himself and his backers, and with just a year of professional experience to back up his native ability, culminating in his decisive victory over Primo Carnera, promoters far and wide began to bid for his services. The battle with Carnera drew 60,000 cash customers in Yankee Stadium.

Would Be a Natural.

Madison Square Garden was getting none of this fat gate, but, it was reasoned, if it could get Schmeling to sign for a battle with Louis this fall it too would fall heir to some of the money that would be readily spent to see a fight between the two sluggers. The fight would be a natural, Jimmy Johnston, the Garden impresario, opined and forthwith dispatched Joe Jacobs to Germany with orders to sign the turbulent Teuton forthwith. Once Schmeling had attached his signature to the match, it was considered a foregone conclusion that Louis would readily agree to meet the former champion even though he was sentimentally attached to Mike Jacobs and the Twentieth Century Sporting Club

Continued on Page 22, Column 4.

Germans Face Czechs Today In Net Test

Von Cramm and His Mates Only Slight Choices in Zone Finals.

By the Associated Press.

PRAHA, Czechoslovakia, July 11. Finalists in European zone Davis Cup competition, Germany and Czechoslovakia open their three-day tennis clash tomorrow for the right to play the United States in the interzone finals at Wimbledon starting July 20.

Tonight the Teutons, led by their titled ace, Baron Gottfried von Cramm, were rated only slight favorites over the Czechs, whose main hopes rest on Roderich Menzel.

The opening singles matches tomorrow will pit the giant Menzel against Heiner Henkel, young German, while Von Cramm, a finalist in the recent Wimbledon championships, will meet Jon Caska. These pairings will be reversed on the final day of play, Sunday.

Menzel and Josef Malacek will represent Czechoslovakia in the doubles Saturday, but the German pair remains in doubt. Hans Denker and K. Lund may be named or German officials may call on Von Cramm to team up with one or the other if Henkel's form indicates he can't beat Caska in the final singles match Sunday.

Germany is counting on Von Cramm to win both his singles matches although the Teuton ace may have all kinds of trouble with Menzel if the temperamental Czech, playing before a home crowd, should happen to have one of his good days. The Czechs seem to have the edge in doubles.

Assuming Von Cramm wins twice, Menzel defeats Henkel and the Czechs take the doubles, the issue would rest entirely on string players, Henkel and Caska.

Parmelee Takes His 10th Triumph

Bests Lucas, of Pirates, as Giants Win, 4 to 2.

By the Associated Press.

Pittsburgh, July 11.—Roy Parmelee gained his tenth pitching victory of the season today and the Giants their second of their Western tour, but they had a stiff battle before they turned back the Pirates, 4 to 2, today.

Parmelee, who has lost only two decisions this year, held the Bucs to four hits as he bested the veteran Red Lucas on the hill. He had one burst of wildness, however, and that tied the score at 1-1 going into the eighth inning. The Giants cut loose with a four-hit three-run burst in that frame and won the game before Bill Swift could be hurried to Lucas' rescue.

New York	AB	H	O	A
Moore,lf.	5	1	1	0
Bartell,ss.	3	0	1	3
Terry,1b.	4	2	7	0
Ott,rf.	3	2	3	0
Leiber,cf.	4	2	6	0
Jackson,3b	4	3	1	0
Critz,2b.	3	0	3	2
Mancuso,c	4	0	5	0
Par'elee,p.	4	0	0	1
Totals	34	10	27	6

Pitts.	AB	H	O	A
L.Waner,cf	4	1	4	0
Jensen,lf.	4	1	0	0
P.Waner,rf	3	0	2	0
Vaughan,ss	3	1	1	5
Young,2b.	3	0	5	2
Suhr,1b.	4	0	9	2
The'ow,3b.	4	0	1	1
Padden,c.	3	1	4	0
Lucas,p.	2	0	1	0
Swift,p.	0	0	0	1
Totals	30	4	27	11

New York .... 0 0 0 1 0 0 0 3 0—4
Pittsburgh .... 0 0 0 0 0 1 0 0 1—2

Runs—Moore, Terry, Ott (2), L. Waner, Vaughan. Runs batted in—Ott (2), Terry, Young, Vaughan, Jackson. Two-base hit—Ott. Three-base hit—Jackson. Home runs—Ott, Vaughan. Sacrifices—Lucas, Critz, Bartell. Stolen base—Vaughan. Double play—Thevenow to Young to Suhr. Left on bases—New York, 6; Pittsburgh, 5. First base on balls—Off Parmelee, 3; off Lucas, 1. Struck out—By Lucas, 2; by Parmelee, 4; by Swift, 1. Hits—Off Lucas, 10 in 7⅓ innings; off Swift, 0 in 1⅔ innings. Losing pitcher—Lucas.

Reds Hop on Vance To Beat Dodgers, 5-4

Cincinnati, July 11 (AP).—The Reds made it two straight over the Dodgers today by scoring 2 runs off relief pitcher Dazzy Vance in the eighth to win 5 to 4. Only 968 paying customers turned out for the daylight game in contrast to the paid attendance of 11,253 last night.

With the score tied at 3-3, Kiki Cuyler, playing his first game for the Reds, reached first on Linus Frey's error. Babe Herman forced him at second and Ival Goodman singled. Billy Sullivan followed with his second two-bagger of the game to bring in the winning runs.

The Dodgers outhit the Reds, getting to Paul Derringer for 12 blows, but they were scatteerd effectively to give the pitcher his twelfth victory of the season.

Brooklyn.	AB	H	O	A
Boyle,rf.	5	1	3	0
Stripp,3b.	4	1	0	3
Frey,ss.	4	3	1	6
Leslie,1b.	4	0	12	0
Taylor,lf.	4	3	2	0
C'nello,2b.	4	0	3	2
K'necke,cf	4	2	2	0
Lopez,c.	3	0	1	1
*Phelps	1	1	0	0
Clark,p.	3	1	0	3
†Reis	0	0	0	0
Vance,p.	0	0	0	0
‡Jordan	1	0	0	0
Totals	37	12	24	15

Cinc'natti.	AB	H	O	A
Myers,ss.	3	1	4	6
Slade,2b.	4	1	3	6
Cuyler,cf.	4	1	3	0
F.H'man.1b	4	1	10	1
Goodm'n,rf	4	2	3	0
Sullivan,3b	4	2	0	2
Lombardi,c	3	0	1	0
Derringer,p	3	0	1	1
Byrd,lf.	4	0	1	0
Totals	33	8	27	16

*Batted for Lopez in ninth.
†Ran for Clark in seventh.
‡Batted for Vance in ninth.

Brooklyn .... 2 0 0 1 0 0 0 0 1—4
Cincinnati .... 1 0 1 0 0 0 1 0 2 x—5

Runs—Boyle, Stripp, Taylor, Koenecke, Myers (2), Cuyler, F. Herman, Goodman. Errors—Boyle, Frey, Lopez, Myers. Runs batted in—Frey, Taylor, Koenecke, Jordan, F. Herman, Goodman, Sullivan (2). Two-base hits—Boyle, Frey, Myers, Cuyler, Sullivan (2). Stolen base—Herman. Double plays—Stripp to Cuccinello to Leslie; Slade to Myers to Herman; Myers to Slade to Herman. Left on bases—Brooklyn, 6; Cincinnati, 6. Bases on balls—Off Clark, 1. Struck out—By Vance, 1; Derringer, 1. Hits—Off Clark, 6 in 6 innings; off Vance, 2 in 2 innings. Hit by pitcher—By Clark (Myers). Losing pitcher—Vance.

Dizzy Dean Wins 14th As Phillies Bow, 5-4

St. Louis, July 11 (AP).—A delayed ninth inning attack, featured by a two-base hit by Pinchhitter Virgil Davis, today gave the Cardinals a 5-to-4 decision over the Phillies and Dizzy Dean his fourteenth victory of the season.

With Philadelphia leading 4-to-3 in the ninth, Bill De Lancey walked after two were out. Bucky Walters, who previously had allowed but six hits and kept them scattered, then passed Terry Moore. De Lancey and Moore both scored on Davis' double.

Dean gave 11 hits and his control was spotty. In the third he walked Walters and Allen in succession.

Joe Medwick hit two home runs, and Ernie Orsatti and Johnny Vergez one each. The Cardinal homers came with bases empty, but Vergez hammered home Camilli in the eighth.

Phila.	AB	H	O	A
Allen,cf.	4	2	1	0
Watkins,lf.	4	3	4	0
J.Moore,rf	5	0	2	0
Camilli,1b.	4	2	12	0
Vergez,3b.	4	1	1	1
Haslin,ss.	4	1	2	4
Chiozza,2b	4	0	2	6
Wilson,c.	4	1	0	1
Walters,p.	3	1	0	1
Totals	37	11	*26	13

St. Louis.	AB	H	O	A
Martin,3b.	3	0	2	3
Orsatti,rf.	4	1	2	0
White'd,2b	4	0	1	2
Medwick,lf.	4	2	2	0
J.C'llins,1b	4	1	11	0
Delancey,c	3	1	2	0
T.Moore,cf.	3	1	3	0
Dur'cher,ss	3	0	4	3
J.Dean,p.	3	0	0	1
†Davis	1	1	0	0
Totals	32	7	27	9

*Two out when winning run scored.
†Batted for Durocher in ninth.

Philadelphia .... 0 0 1 0 0 1 0 2 0—4
St. Louis .... 0 0 0 1 0 2 0 0 2—5

Runs—Camilli (2), Vergez, Walters, Orsatti, Medwick (2), Delancey, T. Moore. Errors—Chiozza, Durocher. Runs batted in—J. Moore, Haslin, Vergez (2), Medwick (2), Orsatti, Davis (2). Two-base hits—J. Collins, T. Moore, Haslin, Davis. Home runs—Medwick (2), Orsatti, Vergez. Sacrifice—Vergez. Double play—Haslin to Chiozza to Camilli. Left on bases—Philadelphia, 10; St. Louis, 4. First base on balls—Off Walters, 3; off J. Dean, 3. Struck out—By Walters, 2; by J. Dean, 2.

This Morning . . .

With Shirley Povich

HARD liquor and prize fighting are supposed to go hand in hand, like Mussolini and Haile Selassie, but the combination holds no fear for young Bobby Goldstein, who on Monday night will launch his professional fighting career here. Liquor salesman by day, fighter by night is the career he is planning for himself.

Goldstein, who never took a drink in his young life, has been purveying the goods of a Frankfort distillery to Washington stores for the past six months, but it's a long hard pull to the comforts of life that way, he reasons, and thus he's going to try to capitalize on the pair of fists that carried him to the national intercollegiate lightweight championship three years ago.

POVICH.

Young Mrs. Goldstein, his bride of eight months, is agreeable. She has seen Bobby fight and knows his love of fighting. It is all right with her if the family exchequer is tilted upward by the fruits of labor that her young husband likes.

But the elder Mrs. Goldstein—Mrs. B. Goldstein, of 4525 Arkansas avenue northwest—Bobby's mother, is still quite ignorant of the plans of her youngest son to follow the footsteps of her eldest into the professional prize ring. She reads only the Yiddish papers, you see, and Bobby's fame has not yet reached the point where it commands the Jewish prints. But she never wanted her boy, Bobby, to be a fighter.

SHE was never keen about the fistic exploits of her eldest boy, Isador, who under the nom de ring of Goldie Ahearn, rose to the lightweight championship of the A. E. F. in France and won high ranking as a lightweight contender on his return to America. Box fighting never appealed to the gentle little Mrs. Goldstein. Even when her boy Johnny boxed for the George Washington University varsity team she didn't like it and asked why did her boys want to fight?

Much rather would she have seen them on the stage like her second son, Sammy, who has been a featured hoofer for ten years on the best vaudeville circuits under the name of Sammy Lewis. Now, that was not so good, either, but it was better than box fighting.

But her youngest son, Bobby, a professional prize fighter—that is too bad. If he wanted to box for the University of Virginia, for his college, well, that was bad enough. And if he won the national intercollegiate championship, well, she was glad to see him get all the glory and the medals and his pictures in the paper and the Olympic tryouts and everything, but box fighting she did not think was good for her boys. Why did they do it?

But there was no stopping young Bobby. He had been reared within expectorating distance of the water bucket, the aroma of resin on gymnasium floors was in his nostrils almost before he was beyond his cradle days. Big Brother Goldie used to work out in the attic and young Bobby was teethed on a boxing glove, so to speak. It is the most natural sequence in the world that he turn prize fighter.

I SAW Bobby in training yesterday in a public workout at the Kayeucka Athletic Club on Fourteenth street where 50 ringworms watched him travel two fast rounds with Harry Dublinsky, the No. 2 junior welterweight of the world. And I saw the best-looking amateur fighter to come within the gaze of these eyes in something like 13 years of press-row observation. The kid is good.

That's what Dublinsky thought, too. For two rounds he was expressing wonder and amazement through the eye-slits in his headgear as young Bobby set him a merry pace, took his awful body raps and countered with a truly remarkable left hook—the left hook that won young Goldstein all of his fights but one in amateur ranks. Bobby was puffing at the finish, but so was Dublinsky.

And after it was over, Dublinsky asked about him, curious to know where this young amateur learned to box. He was surprised but not incredulous when Brother Goldie told him that Bobby had been a frequent visitor in Stillman's Gymnasium in New York where he put on the gloves with such as Tony Canzoneri, Barney Ross, Jimmy McLarnin and Jackie Kid Berg.

Why is Bobby turning pro? "Because"—and it's Bobby speaking—"I feel stronger, feel better now than I ever did in college. Because I was never in real good health when I was knocking over the amateurs and because I think I can lick any of the lightweights I've seen in these parts. Because Sally and I can use that money that goes with the lightweight championship of the world."

Benson Beats Hyndman In Pennsylvania Golf

Newtown Square, Pa., July 11 (AP).—Jack Benson, of Pittsburgh, scored a major upset in the State amateur golf championship tournament today by eliminating William Hyndman, jr., Philadelphia district title-holder, 2 and 1, in the second round play at the Aronimink Country Club.

Yankee Finishes Last In French Boat Race

Le Havre, France, July 11 (AP).—The Boston sloop Yankee finished seventh and last today in the first of three 22-mile races over a four-cornered course for the Count of Paris Silver Cup.

The race was won by the British yacht Candida in 2 hours 11 minutes 27 seconds. Yankee's time was 2:21:42.

Vines May Play Perry On Wimbledon Court

By the Associated Press.

LONDON, July 11.—"Fred Perry versus Ellsworth Vines for the world tennis championship, Vines serving. Quiet please."

That's the announcement that will be heard through Wimbledon's loud speakers soon after the Davis Cup challenge round if an effort launched by King George's jubilee trust fund is successful.

Vines, the lanky Californian who turned professional in 1933 after a comparatively brief but meteoric sweep through amateur ranks, already has been approached and has indicated he would be willing to play. Nothing has been said officially to Perry yet but the promoters thought it likely he too would accept since the match would be for charity. Perry has been rated the world's greatest amateur for two years just as Vines tops the pros.

Vines will discuss the proposition when he arrives in London from Southport on Tuesday but he indicated today to the Associated Press that he would be glad to play.

"I'll be frank with you," he said. "I went into this thing to make a living but if this match is for charity, I guess that's different. I'd love to play Fred."

Even should the prospective opponents prove agreeable, permission still would have to be obtained from the British Lawn Tennis Association. The promoters believe, however, that the association would be willing to strain a point or two in view of the charitable and patriotic nature of the match.

The contest, should it eventuate, will mark the first time in tennis history that the leading professional has met the top-ranking amateur in a formal match. Bill Tilden, at the height of his amateur fame, once defeated Karel Kozeluh, then the best professional, in a match in France, but this was arranged on an entirely informal basis.

Vines, twice holder of the United

Continued on Page 22, Column 5.

Grove and Bonura Star in Twin Bill

Red Sox Hurler Wins 10th as Chisox Ace Slams 2.

By the Associated Press.

Boston, July 11.—After Bob (Lefty) Grove earned his tenth victory of the season, by pitching the Boston Red Sox to a 4-to-3 win over Chicago, the White Sox sluggers fell on four of his battery mates to capture the other half of today's double-header, 10 to 2.

Jimmy Dykes' players made all of their five hits and registered all of their runs against Grove during the first three innings. Lefty's mates then came from behind and "Dib" Williams scored Grove with the winning run with two out in the ninth.

Zeke Bonura, who blasted out his sixteenth and seventeenth homers, poled the firrst circuit blow with two on against Long John Welch in the first inning of the second game. The Boston cause became hopelessly lost in the fourth when the slugging first sacker found "Dusty" Rhodes for the other one, which came with one on base.

Manager Joe Cronin, suffering with an ailing stomach, had to retire from the action during the sixth inning of the opener.

First Game.

Chicago.	AB	H	O	A
Radcliff,lf.	3	0	1	0
Piet,2b.	4	1	6	5
Haas,rf.	3	1	2	0
Bonura,1b.	4	0	9	1
Si'mons,cf.	4	2	3	0
Appling,ss.	3	1	1	1
Dykes,3b.	4	0	2	3
Sewell,c.	3	0	2	0
W'head,p.	4	0	0	1
Totals	32	5	*26	11

Boston.	AB	H	O	A
Melillo,2b.	4	0	1	4
Almada,cf.	4	1	2	0
Johnson,lf.	4	2	2	0
Cronin,ss.	2	0	1	3
Willia's,ss.	2	2	2	1
Miller,rf.	3	1	2	0
Rey'olds,rf.	0	0	1	0
R.Ferrell,c	2	1	2	0
Werber,3b.	3	1	4	2
Da'lgren,1b	4	1	10	0
Grove,p.	4	2	0	1
Totals	32	11	27	11

*Two out when winning run scored in ninth inning.

Chicago .... 1 0 2 0 0 0 0 0 0—3
Boston .... 0 0 1 0 0 2 0 0 1—4

Runs—Piet (2), Haas, Almada, Johnson, Dahlgren, Grove. Errors—Johnson, Williams. Runs batted in—Simmons, 2; Appling, Melillo, Miller, Werber, Williams. Two-base hits—Piet, Werber. Sacrifices—Haas, Melillo, Reynolds. Double plays—Applings to Piet to Bonura; Piet to Bonura; Dykes to Piet to Bonura; Grove to Williams to Dahlgren. Left on base—Chicago, 6; Boston, 10. First base on balls—Off Whitehead, 6; off Grove, 2. Struck out—By Whitehead, 2; by Grove, 1. Hit by pitched ball—By Grove (Radcliff). Umpires—Geisel and Ormsby. Time of game—One hour and 54 minutes.

Second Game.

Chicago.	AB	H	O	A
Radcliff.lf	5	2	4	0
Piet.2b.	3	0	1	5
Haas.rf.	5	1	2	0
Bonura.1b	5	2	8	0
Sim'ons.cf	5	1	3	0
Appling.ss.	5	2	2	3
Dykes.3b.	5	3	1	0
Shea.c.	3	1	6	0
Tietje.p.	4	1	0	1
Totals	40	13	27	9

Boston.	AB	H	O	A
Melillo.2b.	4	0	4	5
Almada.cf.	4	0	0	0
Johnson.lf.	2	1	2	0
Cooke.lf.	2	2	0	0
Reynolds.rf	3	0	2	0
Williams.ss	4	0	2	8
Werber.3b.	4	2	4	5
Dahlg'n.1b	4	1	12	0
Berg.c.	4	2	1	0
Welch.p.	0	0	0	0
Rhodes.p.	0	0	0	0
Hockette.p.	2	0	0	1
*W.Ferrell	1	0	0	0
Walberg.p.	0	0	0	0
†Miller	1	0	0	0
Totals	35	8	27	19

*Batted for Hockette in seventh.
†Batted for Walberg in ninth.

Chicago .... 4 0 3 2 0 0 1 0 0—10
Boston .... 0 0 0 0 0 0 1 0 1— 2

Runs—Radcliff, Piet, Haas (2), Bonura (2), Simmons, Appling (2), Dykes, Werber, Dahlgren. Errors—Dykes, Melillo. Runs batted in—Bonura (5), Tietje (2), Haas, Appling, Dykes, Dahlgren. Two-base hits—Appling, Dykes, Tietje, Werber, Berg. Three-base hits—Radcliff, Simmons, Cooke. Home runs—Bonura (2), Dahlgren. Double plays—Piet to Appling to Bonura, Hockette to Williams to Dahlgren. Left on bases—Chicago, 8; Boston, 7. First base on balls—Off Tietje, 1; off Welch, 1; off Rhodes, 3; off Walberg, 1. Struck out—By Tietje, 5. Hits—Off Welch, 2 in 0 inning; off Rhodes, 4 in 2⅓ innings; off Hockette, 6 in 4⅔ innings; off Walberg, 1 in 2 innings. Losing pitcher—Welch. Umpires—Ormsby and Geisel. Time of game—Two hours 7 minutes.

Yankees Pound Harder, Rout Tribe, 8-1

Allen Allows Only 6 Hits and Fans 9; Galatzer Felled by Pitch.

By the Associated Press.

NEW YORK, July 11.—Mel Harder, pitching hero of last Monday's all-star game, was just another "cousin" to the Yankees today as the American League leaders belted out an 8-to-1 victory over the Cleveland Indians in the opening game of their series.

The Yanks not only sent Johnny Allen to the hill to better the efforts of the Cleveland ace with a six-hit, nine-strikeout game but cut loose with an assault that brought them a total of 15 blows, most of them off Harder's delivery.

Frank Crosetti was the only Yankee who failed to hit and Red Rolfe made three blows. Joe Vosmik, leading Cleveland clouter, was Allen's strikeout victim three times.

The Indians scored an unearned run in the opening inning on Milt Galatzer's single, an error by Tony Lazzeri and Bruce Campbell's double. They held that lead until the fifth when the Yanks pounded out four hits, including a double by Allen that drove in two runs and scored three times.

The Yankees picked up another run in the sixth and polished off Harder with three more in the seventh when Galatzer's wild throw let two runs in. Lloyd Brown was touched for the final tally.

Galatzer was struck on the head by one of Allen's pitches in the eighth and dropped to the ground. He was not knocked unconscious and was able to leave the field under his own power. Ab Wright finished the game in center field.

Cleve.	AB	H	O	E
Gal'zer,cf.	3	2	2	0
Wright,cf.	0	0	0	0
K'ocker,ss.	4	1	1	2
Vosmik,lf.	4	0	3	0
C'pbell,rf.	4	1	1	0
Trosky,1b.	4	0	8	1
Hale,3b.	4	0	0	3
Berger,2b.	3	2	3	2
Pytlak,c.	2	0	5	2
Harder,p.	3	0	1	2
L.B'own,p.	0	0	0	1
Totals	31	6	24	13

New York	AB	H	O	A
Combs,lf.	4	1	2	0
Rolfe,3b.	5	3	0	1
Ch'man,cf.	5	2	1	0
Gehrig,1b.	4	1	5	1
Lazzeri,2b.	4	2	2	3
Selkirk,rf.	4	2	2	1
Cro'etti,ss.	3	0	5	2
Jorgens,c.	3	2	10	0
Allen,p.	3	2	0	1
Totals	35	15	27	9

Cleveland .... 1 0 0 0 0 0 0 0 0—1
New York .... 0 0 0 0 3 1 3 1 x—8

Runs—Galatzer, Rolfe, Chapman, Lazzeri (2), Gehrig, Selkirk, Jorgens (2). Errors—Lazzeri, Galatzer. Runs batted in—Campbell, Allen (2), Rolfe, Jorgens, Crosetti, Combs. Two-base hits—Campbell, Lazzeri. Sacrifices—Pytlak, Crosetti, Allen. Double plays—Pytlak to Knickerbocker, Lazzeri to Crosetti to Gehrig. Left on bases—New York, 7; Cleveland, 5. First base on balls—Off Harder, 2. Struck out—By Allen, 9; by Harder, 2; by L. Brown, 1. Hits—Off Harder, 13 in 7 innings; off L. Brown, 2 in 1 inning. Hit by pitched ball—By Allen (Galatzer). Passed ball—Jorgens. Losing pitcher—Harder.

Savoldi Pins Donovan To Qualify for Danno

Joe Savoldi, the former Notre Dame full back, qualified to meet Danno O'Mahoney, world wrestling champion, in the near future, by pinning Irish Jack Donovan of the Pacific Coast in 35 minutes of their feature match here last night.

Savoldi won on his famed drop-kick followed by a body press. The result was not popular with a large section of the fans. Savoldi and O'Mahoney will meet here later this summer.

NORMANDY FARM
POTOMAC, MD.
DISTINCTIVE FOOD
Luncheon—Tea—Dinner
OPEN NOON TO 9 P.M.
Phone Rockville 352
Route: River Road to Potomac. [illegible]
Turn right 1 mile.

Myer's Error Paves Way For Run

Washington's 6 Tallies in Fourth Rout Rowe, Overcome Lead.

Visitors Outhit, 14 to 7, Rally in Eighth and Deadlock Count.

By Shirley Povich,

ELON HOGSETT, a Detroit relief pitcher, dragged his .143 batting average to the plate in the tenth inning yesterday, made his annual midsummer hit, and relieved the Nats of another ball game.

That hit was enough to make Buck Newsom throw his glove high in the air and work himself into a fine state of permissible disgust, for it was as tainted and luck-bespattered a hit as ever chiseled its way into the box score. The blow that beat the Nats, 7-6, was made not only by Hogsett, but made with a broken bat, that shattered in his hand as it wafted a lazy, lolling fly ball just out of reach of Shortstop Alan Strange in short left field.

Newsom, who had just completed a swell job of keeping the Tigers from winning the ball game in the eighth inning, was the victim not only of Hogsett but of Captain Buddy Myer, who committed his annual July error in that tenth inning at a time when most harm would come of it.

Muffs Easy One.

It was a town-lot muff by Myer of a grounder hit by Rogell, first up in the tenth, that put the Tigers' winning run on first base. Gerald Walker gambled with a sacrifice bunt on the third strike and pushed Rogell to second, and then it was that Hogsett confounded the Nats, the Tigers and the 3,000 in the stands with that broken-bat hit of his.

The lengths to which the Nats go to lose ball games these days are eloquently bespoken by the box score of the game which reveals that the Tigers made only 7 hits to 14 by Washington.

But against Irving Hadley, in the early innings, the Tigers were dealing strictly in extra-base blows. A home run by Charley Gehringer in the first, a pair of triples by Goose Goslin and Bill Rogell in the second, and Goslin's home run over the right-field wall in the third staked Rowe to a 4-0 lead.

Nats Stage Drive.

Then the Nats countered with a furious six-run assault in the fourth. Manush and Travis singled, Powell and Bolton flied out, Bluege walked to fill the bases and Hadley surprised all and sundry by whacking a single to left that drove in the first two runs. There followed a

Continued on Page 23, Column 3.

We Outhit Them

DETROIT.	AB	R	H	O	A	E
Fox, rf	4	0	0	4	0	0
Cochrane, c	4	0	1	4	0	0
Gehringer, 2b	3	1	1	3	3	0
Greenberg, 1b	4	1	0	9	0	0
Goslin, lf	4	3	2	5	0	0
Rogell, ss	4	2	1	1	5	0
White, cf	3	0	0	3	0	1
G. Walker, cf	1	0	1	1	0	0
Owen, 3b	5	0	0	0	3	0
Rowe, p	3	0	0	0	0	0
Hogsett, p	1	0	1	0	1	0
Totals	36	7	7	30	12	1

WASHINGTON.	AB	R	H	O	A	E
Kuhel, 1b	4	1	2	6	0	0
Kress, 1b	1	0	0	4	0	0
Stone, rf	4	1	2	4	0	0
Schulte, rf	1	0	0	1	0	0
Myer, 2b	5	0	2	2	1	1
Manush, lf	4	1	1	3	0	0
Travis, 3b	3	1	2	0	0	0
Strange, ss	1	0	0	1	0	0
Powell, cf	4	0	1	2	0	0
Bolton, c	5	0	2	6	0	0
Bluege, ss-3b	4	1	1	1	5	0
Hadley, p	3	1	1	0	0	0
Pettit, p	0	0	0	0	0	0
Newsom, p	1	0	0	0	0	0
*Holbrook	1	0	0	0	0	0
Totals	41	6	14	30	9	1

*Batted for Newsom in tenth.

Detroit .... 120 100 020 1—7
WASHINGTON ... 000 600 000 0—6

Runs batted in—Gehringer, Rogell, Owen, Goslin, Hadley (2), G. Walker (2), Kuhel, Stone (2), Myer, Hogsett. Two-base hits—Stone, Kuhel. Three-base hits—Goslin, Rogell, Stone. Home runs—Gehringer, Goslin. Stolen base—Fox. Sacrifices—Powell, Gehringer, G. Walker. Double plays—Gehringer to Rogell to Greenberg, Rogell to Gehringer to Greenberg. Left on bases—Detroit, 10; Washington, 12. First base on balls—Off Rowe, 1; off Hogsett, 3; off Hadley, 5; off Pettit, 2; off Newsom, 1. Struck out—By Rowe, 4; by Hadley, 5. Hits—Off Rowe, 13 in 7 1-3 innings; off Hogsett, 1 in 2 2-3 innings; off Hadley, 5 in 7 innings (none out in eighth); off Pettit, 1 in 0 inning; off Newsom, 1 in 3 innings. Hit by pitched ball—By Rowe (Kuhel, Travis); by Newsom (Fox). Passed ball—Cochrane. Winning pitcher—Hogsett. Losing pitcher—Newsom. Umpires—Summers, McGowan and Marberry. Time of game—Two hours 46 minutes.

H. R. H.: If you buy that Franklin V-12 advertised in today's Want Ads, 100 miles per hour will be easy. A. R. H.

BASEBALL TODAY 3:15 P. M.
Washington vs. Detroit
AMERICAN LEAGUE PARK
Tickets at Park, 9 a. m.

"WRONG WILBUR" SAYS . . .
"I can never get a real fit because I can't buy expensive suits."
P. S.: He's never been to FALK'S for a master Hand Fitting!

Whitney's Motto, $12.20 Shot, Wins Suffolk Downs Feature

12,000 Watch Filly Score In Stretch

Frisky Matron Second After Early Lead; All Forlorn 3d.

By the Associated Press.

SUFFOLK DOWNS, Boston, July 11.—C. V. Whitney's three-year-old bay filly, Motto, accounted for the six-furlong feature on today's second-day card at the new Suffolk Downs track. Eddie Litzenberger gave the leggy daughter of Sir Gallahad III a good ride and her supporters in the 12,000 crowd were justified by cashing $12.20 on a winner's ticket.

The favored Frisky Matron, from the stable of C. W. Shaw, jr., jumped out front from the gate, but she was not able to hold this early command. All Forlorn took the lead midway in the route. Meanwhile, Litzenberger held his mount well in hand ju.. off the pace. Coming around the stretch turn he made her run and she made every stride a winning one to have a length between her and Frisky Matron at the wire.

Behind that horse, two and a half lengths in the ruck, came All Forlorn and none of the others ever threatened.

Empire City, July 11.—The Rhinebeck, a class "C" handicap for 3-year-olds, resulted in one of the biggest setbacks for the talent of the current meeting here this afternoon. Four horses went to the post for the mile and one-sixteenth jaunt, with C. V. Whitney's unreliable Rough Diamond, which recently figured in a dead heat with Below Zero, the even-money choice. The colt finished a distant last, while the Starmount Stable's Brindle, 12 to 1 outsider, drove to victory under little Joey Rosen.

The Tranquility Farm's Cross Ruff, third choice, was an easy second, beating Crete by five lengths for the place. Crete had eight lengths to spare over Rough Diamond. The winner ran the distance in 1:48 over a slow, drying-out track.

Racing Selections

Empire City.
(For good track.)
1—Miss Bam, Playful Tour, Trebor.
2—Prank, Jockwell, Sun Port.
3—Gold Buckle, Chance Ray, Purple Knight.
4—Aperitif, Blossom Again, Hindu Queen.
5—Golden Vein, Vera Cruz, King Cicero.
6—Calome, Pencader, Why Mask.
Best bet—Calome.
—Louisville Times (A).

Arlington Park.
(For fast track.)
1—Mount Echo, Tomye, Sun Tryst.
2—Technocracy, Lady Federal, Ballyhoo.
3—Pennrose, Fritter Circle, No More.
4—Sir Gawaine, Bulwark, Sun Teddy.
5—L. B. Wilson, Top Dog, Gum.
6—Albert D., Chance Dame, Mr. Mack.
7—Sir Agnes, Chauvenet, Dark Vision.
8—Bolinty, Bucy Spain, Cold Steel.
Best bet—Sir Gawaine.
—Louisville Times (A).

Fort Erie.
(For good track.)
1—Zakuska, Timon, Cudgeldru.
2—My Surprise, Omareen, Persuader.
3—Your Flag, Candy Man, Le Bruyere.
4—Tax Free, Mine Boy, King Bob.
5—Waterman entry, Hammel, Noble Spirit.
6—Bubbling Out, Dencliaire, Missouri Jim.
7—Grand View, Grand Union, Dark Mission.
Best bet—Tax Free.
—Louisville Times (A).

Fort Erie Results.

By the Associated Press.

FIRST—Six furlongs; purse, $600; claiming; for 3-year-olds and upward. Plain Jig, 113 (E. Barnes), 10.15 6.10 4.15
Stargrella II, 107 (C. W. Smith) .3.65 3.20
Hooligan, 115 (Machado) 5.20
Bitter Bark, *Mish Mash, *Federal Reserve, Cosmic Prince, Be Cautious, Dunlavin, Gaffing and Silver Tail also ran. Time, 1:13 3-5.
*Mrs. W. Russell and Four L's Stable entry.

SECOND—Six furlongs; purse, $600; claiming; for 3-year-olds and upward.
Happy Find, 98 (R. Fair) 18.95 6.50 6.15
Melody Boy, 112 (W. Osborne) 6.05 4.25
Lorraine, 112 (L. Lake) 4.85
Luzen Luggage, Royal Duchess, Background, Big One, Bud Royal and Anne L also ran. Time, 1:14 2-5.

THIRD—Five and one-half furlongs; purse, $800; for 2-year-old maidens.
Smiling Star, 103 (Black) ..4.20 3.60 2.80
In Step, 112 (E. Barnes) 3.75 3.50
Brother Newt, 112 (Machado) 5.80
High Croft, Fini, *Cablegram, *Darling Pat and Free Lark also ran. Time, 1:08 2-5.
*A. Hulleoat entry.

FOURTH—Mile and 70 yards; purse, $800; for 3-year-olds and upward. Unenc'bered, 105 (Barnes) ..18.30 6.95 3.55
Catsweep, 98 (H. Black) 7.70 4.05
Distracting, 103 (J. Brooks) 2.55
Italian Prey and Bonstick also ran.

FIFTH—One mile; purse, $800; (Canadian foaled; for 3-year-olds and upward. Sweepstaff, 108 (Madely) .17.25 7.05 4.50
Lady Marnock, 103 (Lindberg) ..4.85 3.95
Spey Crest, 103 (Calvert) 9.30
*Worthy Duke, Discount, Easter Hatter, *Papalico and Royal Vintage also ran.
*S. Cochenour entry.

SIXTH—One and one-sixteenth miles; purse, $600; claiming; for 3-year-olds and upward.
Mastico, 118 (H. Peake) 5.50 3.60 2.50
Yellow Metal, 111 (C. W. Smith) 3.80 3.00
Union, 108 (R. Duggan) 3.90
Fascinator, St. Omer and Virado also ran. Time, 1:48.

SEVENTH—One and one-sixteenth miles; purse, $600; claiming; for 3-year-olds and upward.
Mrs. Foster, 108 (Lindberg) 8.85 4.00 3.50
Bill Kennedy, 115 (Aimera) 3.45 3.10
Lugano, 115 (Madely) 4.70
Big Bus, Troubadour, Fortune Bay, Prince Rupert, Fair Dawn, Princely Pal, Beau Govans and Conflagration also ran.

Fort Erie Entries.

By the Associated Press.

FIRST RACE—Six furlongs; purse, $600; claiming; for 3-year-olds and upward.
1 Big Blow ..... 114 9 Seemego 113
2 Masonville ..... 110 10 Zakuska 109
3 Nun's Way ..... 113 11 Alisheb 111
4 Hazy Sea ..... 110 12 Happy Warrior .. 114
5 Timon ..... 115 13 Tannia 104
6 Cudgeldru ..... 102 14 Sherry Boy 109
7 Sister Ikie ..... 113 15 *Olepal 102
8 *Charlie J. 110
*Mrs. W. Russell and Four L's Stable entry.

SECOND RACE—Six furlongs; purse, $600; claiming; for 3-year-olds and upward.
Omareen ..... 114 8 Exhibition 114
2 *My Surprise .. 102 9 Sue Jones 112
3 Big Fish ..... 100 10 *Brandy Snap .. 92
4 Don Vern ..... 115 11 Barter 115
5 Brisk Nature ..... 112 12 Newell 99
6 Friar Cliff ..... 113 13 *Persuader 114
7 Alcodema ..... 112 14 El Cajon 114
*H. Smith entry.

THIRD RACE—Six furlongs; purse, $600; claiming; for 3-year-olds and upward.
1 Stirred Up ..... 109 7 *Meddle 89
2 Abercrombie ..... 109 8 Treasure Ship .. 105
3 Le Nature ..... 114 9 Marsie Lou 109
4 Crystal Beach ..... 103 10 Surf Bather 114
5 Candy Man ..... 110 12 Sass 111
6 Babe Gaisty ..... 108 13 Diam. Digger .. 96
7 Your Flag ..... 113 14 Merry Bud 107

FOURTH RACE—One mile and 70 yards; purse, $800; the Fort Erie; claiming; for 3-year-olds and upward, maidens
1 Miss Dee ..... 104 4 King Bob 109
2 Miss Free ..... 100 5 Rossetilla 98
3 Go Along ..... 101 6 *Broadway Miss 98

FIFTH RACE—One and one-sixteenth miles; purse, $800; the Peace Bridge; claiming; for 3-year-olds and upward.
Noble Spirit ..... 118 8 Dodiodo 110
1 Rose Path ..... 105 10 *Brand, Prince .. 115
2 Finalist ..... 110 7 Sans Gee 103
4 Lady Marnock .. 100 9 *Seamist 109
*T. Waterman and W. J. Waterman entry.

SIXTH RACE—One and one-sixteenth miles; purse, $600; claiming; for 3-year-olds and upward.
Flying Heels .. 113 5 Meridian Queen .. 113
2 Sweetstick ..... 114 6 Missouri Jim 114
3 Bonnie Dun ..... 108 7 Seamist 106
4 Sole Pilot ..... 113 8 *Hot Springs 108

SEVENTH RACE—One and one-sixteenth miles; purse, $600; claiming; for 3-year-olds and upward.
Dark Mission ..... 118 8 *Locare 126
1 Grand View ..... 116 9 Brad 115
2 Yahoon ..... 108 10 Roche d'Or 110
3 Fleeze ..... 108 11 Grand Union 111
*Apprentice allowance claimed.

Chart of Suffolk Downs Races

Thursday, July 11, 1935.

(Copyright, 1935, by Daily Racing Form Publishing Co.)

WEATHER, CLEAR; TRACK, FAST.

FIRST RACE—Five furlongs. Purse, $1,000. For maiden 2-year-olds. Start good from stall gates. Won ridden out; place, driving. Went to post at 2:07. Off at 2:10. Winner, Mrs. H. H. Brown's ch. g. (2), by Brig o' Doon—Syrell. Trained by H. H. Brown. Value to winner, $750; second, $150; third, $75; fourth, $25. Time, 0:23, 0:46 4-5, 1:01 1-5.

Horses	Wgt.	Post	St.	¼	½	Str.	Fin	Jockeys	Straight
BARNSLEY	118	6	7	8h	6½	4¹½	1¹¼	Richards	$6.30
PAUL JUNIOR	118	5	2	3½	2½	2nk	2nk	Sass	60.30
LIEUT. GREENOCK	118	8	5	1½	1½	1¹½	3½	Laidley	6.40
ROWES CRUMP	118	11	10	9¹	8½	8¹	4½	Steffen	47.90
MOTTLED	118	12	6	6¹	4nk	3½	5h	Mauro	2.60
ONUS	118	2	11	8nk	7h	7nk	6¹½	Stout	12.80
LIGHTWEIGHT	118	3	11	4nk	5½	5h	7h	Wholey	13.90
HERONDAS	118	1	4	7½	9¹	9¹	8¹	Litzenberger	7
CARELESS KNIGHT	118	4	3	2h	3½	6½	9¹½	Seabo	42.30
THE HARE	118	9	8	10¹	10¹	10¹	10¹	Winters	8.90
PROFESSOR PAUL	118	10	9	11h	11¹	11¹½	11¹	Fela	81.00
LUM JOY	118	7	12	12	12	12	12	Schutte	39.40

†B. N. and Howard Kane entry.

Two-dollar mutuels paid—BARNSLEY, $14.60, $8.80, $7.20; PAUL JUNIOR, $58 60, $25.40; LIEUT. GREENOCK, $6 20.

BARNSLEY, unable to keep pace early, came to the outside in the last quarter-mile and, responding gamely to hard riding, wore down the leaders inside the last sixteenth, and drew clear at the close. PAUL JUNIOR, in the forefront throughout, held on willingly in the stretch drive. LIEUT. GREENOCK, hustled to the front, opened up a good lead, but was unable to cope with the closing challenges of the first two. ROWES CRUMP improved his position steadily and closed with good speed on the outside in the last three-sixteenths. MOTTLED, forced to work his way up on the outside, was unable to reach the leaders. ONUS was hard ridden all the way. HERONDAS saved ground at the stretch turn.

SECOND RACE—One mile. Purse, $1,000; claiming. For 3-year-olds and upward. Start good from stall gates. Won easily; place, driving. Went to post at 2:45. Off at 2:49. Winner, E. T. Burke's br c. (3), by St. Germans—Dayfilly. Trained by B. Blume. Value to winner, $750; second, $150; third, $75; fourth, $25. Time, 0:24 2-5, 0:48 3-5, 1:13 4-5, 1:39 2-5.

Horses	Wgt.	Post	St.	¼	½	¾	Str.	Fin.	Jockeys	Straight
SANCTITY	109	3	8	4½	2½	1h	1¹	1¹	Wholey	$4.30
BOOCAP	105	9	9	7½	8¹½	3h	2½	2½	Stevenson	15.90
NANKIN	109	2	2	1¹	3¹	7½	5¹½	3½	Litzenberger	10.20
NOCTURNLABE	111	3	3	2½	7nk	6¹½	7h	4¹½	Wimmer	22.00
FAKE	104	8	1	2¹½	1h	2²½	4nk	5¹	C. Hanford	2.70
FOUR SPOT	106	4	4	5nk	6nk	8¹	6½	6²	Stafford	9.70
HOOSIERS PRIDE	112	10	7	8nk	5½	9¹½	9½	7nk	Fela	29.00
INTEGRITY	119	11	6	6h	4h	4¹	8h	8h	Wall	4.00
HOGANS FOX	107	6	5	9¹	9²	5h	7½	9nk	Thornton	19.30
LONG BIT	106	7	11	10¹	10nk	10²	10¹	10¹½	Bohn	22.00
LADINO	115	5	10	11	11	11	11	11	G. Smith	30.30

Two-dollar mutuels paid—SANCTITY, $10.60, $6.40, $4.60; BOOCAP, $12.40, $8.00; NANKIN, $7.20.

SANCTITY, under steadying restraint while following the pace, wore down FAKE for the command and drew out steadily in the stretch run. BOOCAP, outpaced early, worked her way up steadily in the last three furlongs and finished courageously. NANKIN was well placed all the way and held on well in the drive. NOCTURNLABE suffered some interference nearing the far turn, but recovering gamely, came stoutly in the last quarter-mile. FAKE showed good speed, but weakened after going six furlongs. FOUR SPOT was never a factor. INTEGRITY, steadied along during the first half-mile, moved up when called upon, but dropped back steadily through the stretch.

THIRD RACE—Five furlongs. The Saugus. Purse, $1,000; claiming. For 2-year-olds. Start good from stall gates. Won driving; place, same. Went to post at 3:27. Off at 3:29½. Winner, Leo G. Mark's b. f. (2), by San-Utar—Many Thorns. Trained by H. Hart. Value to winner, $750; second, $150; third, $75; fourth, $25. Time, 0:23 2-5, 0:47 2-5, 1:01

Horses	Wgt.	Post	St.	¼	½	Str.	Fin.	Jockeys	Straight
MAIDEN DREAM	112	7	5	4¹	4½	3¹½	1nk	Dabson	$4.00
JOHN TIO	110	10	4	2¹	2¹½	1nk	2½	Wimmer	5.95
CHESSIE	107	4	2	1½	1nk	2½	3¹½	Mauro	2.00
ABOVE BOARD	112	2	1	3¹	3h	4½	4¹½	Wall	7.80
LADY GREENOCK	102	6	9	9nk	9h	6½	5½	Stevenson	8.50
SIGHTING BAR	107	5	3	6¹½	5²	5²	6½	Deering	8.00
SANTA ANITA	104	1	7	10	10	7½	7¹	Stafford	22.50
BE JUST	107	9	8	8½	8nk	8¹½	8³	C. Hanford	25.80
WEE LAD	110	8	10	7½	7nk	9²½	9²½	Winters	51.80
APPLE TODDY	105	3	6	5½	6½	10	10	Howell	50.00

Two-dollar mutuels paid—MAIDEN DREAM, $10.00, $5.20, $3.40; JOHN TIO, $6.40, $3.60; CHESSIE, $2.60.

MAIDEN DREAM, unable to keep up early, responded gamely to brisk urging in the stretch and, finishing resolutely, was up in the closing strides. JOHN TIO displayed speed from the start, was much used in racing with CHESSIE, and was unable to withstand the closing bid of the winner. CHESSIE, hard ridden all the way and holding to a prominent position, continued stoutly to the end. ABOVE BOARD showed good early speed, but dropped back after rounding the far turn. LADY GREENOCK, away slowly, closed some ground. SIGHTING BAR was never a threat. SANTA ANITA was outrun. APPLE TODDY tired.

FOURTH RACE—One mile. Purse, $1,000; claiming. For 3-year-olds and upward. Start good from stall gates. Won driving; place, same. Went to post at 4:04. Off at 4:06. Winner, Apache Stable's ch. f. (4), by Chatterton—Crimson Rambler. Trained by E. E. Russell. Value to winner, $750; second, $150; third, $75; fourth, $25. Time, 0:24 3-5, 0:49, 1:13 3-5, 1:39 4-5.

Horses	Wgt.	Post	St.	¼	½	¾	Str.	Fin.	Jockeys	Straight
PROPAGANDIST	112	4	9	9	9	7½	4h	1nk	Craig	$11.90
IDLE ALONG	102	2	5	3½	2½	2½	2¹½	2¹½	Howell	16.00
DAVOC	108½	2	5	3½	3¹½	1½	3nk	3nk	Gray	9.10
AUNT FLOR	109	6	3	1²	1½	1²	1½	4¼	Stevenson	5.20
FLYING DERE	107	7	6	6nk	7²	6¹	5½	5²½	Wimmer	10.20
RED ROAMER	113	9	7	7¹	6¼	5½	6²	6²	Elston	4.30
HYMARGUE	98	8	8	8¹	8²½	8½	7½	7²	Deering	36.10
MISS CAREFUL	106	5	1	5h	5h	4h	8¹	8¹	Thornton	8.70
SINGLE RAGAN	109	3	4	4½	4nk	9	9	9	Wall	2.20

Two-dollar mutuels paid—PROPAGANDIST, $25.80, $12.60, $9.20; IDLE ALONG, $13.20, $8.60; DAVOC, $6.00.

PROPAGANDIST, a trailer for the first half-mile, began moving up after swinging around the far turn, moved up on the inside, swung to outside in the stretch and, closing with a rush, was up in the closing stride. IDLE ALONG, in nearest pursuit of the pacemaker, wore down AUNT FLOR for the lead after passing the furlong pole, and just failed to hold on long enough. DAVOC, prominently placed from the outset, held on stubbornly in the closing test. AUNT FLOR took command in the run to the first turn, was steadied along under slight restraint, faltering in the closing furlong. RED ROAMER was never prominent.

FIFTH RACE—Six furlongs. The North Shore. Purse, $1,200. For 3-year-olds and upward, fillies and mares. Start good from stall gates. Won ridden out; place, driving. Went to post at 4:40. Off at 4:44. Winner, C. V. Whitney's b. f. (3), by Sir Gallahad III—Malapert. Trained by T. J. Healey. Value to winner, $800; second, $250; third, $100; fourth, $50. Time, 0:23, 0:46 2-5, 1:12. (New track record).

Horses	Wgt.	Post	St.	¼	½	Str.	Fin.	Jockeys	Straight
MOTTO	108	4	5	5¹³	3½	3¹	1¹	Litzenberger	$5.10
FRISKY MATRON	116	1	3	1nk	1¹	1½	2²½	Fischer	1.30
ALL FORLORN	122	5	1	2½	2¹½	2nk	3¹	Fels	3.90
MISS PREMIER	108	6	2	3h	5²¹	4²	4¹	Dabson	12.70
GLYNDON BELLE	108	3	4	4½	4nk	5¹³	5¹³	Stevenson	3.40
BUCUETTE	115½	3	6	6	6	6	6	Mudden	31.30

Two-dollar mutuels paid—MOTTO, $12.20, $5.20, $3.20; FRISKY MATRON, $3.40, $2.40; ALL FORLORN, $3.00.

MOTTO, outrun through the back stretch, began moving up steadily leaving the back stretch, swung to the outside of the leaders at the stretch turn and, closing resolutely, wore down FRISKY MATRON and was going away at the end. FRISKY MATRON had speed from the start, disposed of ALL FORLORN, but was unable to cope with the superior late speed displayed by the winner. ALL FORLORN had speed from the outset, was unable to overtake the pacemaker, and weakened from her impost in the last three-sixteenths. MISS PREMIER, well placed early, tired.

SIXTH RACE—Six furlongs. Purse, $1,000; claiming. For 3-year-olds and upward. Start good from stall gates. Won driving; place, same. Went to post at 5:20. Off at 5:24½. Winner, W. Ridenour's b. h. (7), by Politian—Catherine K. Trained by owner. Value to winner, $750; second, $150; third, $75; fourth, $25. Time, 0:23 3-5, 0:48, 1:13 1-5.

Horses	Wgt.	Post	St.	¼	½	Str.	Fin.	Jockeys	Straight
LANIER	116	6	6	8¹	8¹½	2¹	1nk	Howell	$5.90
GOLD STEP	117	2	2	2nk	1h	1nk	2¹	Richards	5.20
AILEEN C	110	3	1	4h	4¹½	3h	3¹	Wall	6.90
MIXED PARTY	109	8	3	3¹½	3¹½	5²	4h	Reid	2.80
IMMUNE	110	5	7	2nk	2nk	4¹½	5nk	C. Hanford	3.00
SKIPSEA	110	12	11	10h	10¹	7½	6²½	Helm	86.70
YENOOR	108	9	9	11¹	11²	9½	7h	Litzenberger	45.80
ANNARITA	105	4	10	9h	10²	8½	8h	Deprini	46.40
RADIATOR	105	2	8	6½	6²	6½	9h	Grier	77.80
CEYLON	113	10	4	7¹	7¹	10nk	10½	Stevenson	27.40
BALMACAN	109	11	5	8²	8½	11½	11½	Wholey	20.10
SMEAR	112	1	12	12	12	12	12	Stafford	43.90

Two-dollar mutuels paid—LANIER, $13.80, $6.40, $5.60; GOLD STEP, $6.40, $5.00; AILEEN C., $7.80.

LANIER, under slight restraint while following the pace, responded gamely to hard urging, moved up on the outside and, hard ridden through the stretch, outlasted GOLD STEP at the end. The latter prominently placed the entire way, assumed a slight lead after disposing of IMMUNE, and just failed to last. AILEEN C. outbroke her field, lacked speed to maintain her position, but held on well in the closing test. MIXED PARTY was prominently placed throughout.

SEVENTH RACE—One and one-eighth miles. Purse, $1,000; claiming. For 3-year-olds and upward. Start good from stall gates. Won handily; place, driving. Went to post at 5:54. Off at 5:55. Winner, Jack White's rn. f. (4), by Sir Greysteel—White Glade. Trained by owner. Value to winner, $750; second, $150; third, $75; fourth, $25. Time, 0:24 2-5, 0:49, 1:13 2-5, 1:39 3-5, 1:53 2-5.

Horses	Wgt.	Post	St.	¼	½	¾	Str.	Fin.	Jockeys	Straight
GREY GLADE	111	4	2	1nk	1h	1²	1²	1¹½	Stevenson	$11.30
DARKLING	111	2	6	6	4nk	2½	2²	2²	Howell	2.00
BRIGHT BIRD	113	6	4	2²½	2²	3h	3²½	3⁴	Deering	11.00
YAP	108	3	3	4¹	3¼	4²½	4²½	4³	Grier	37.40
GUIDING LIGHT	113	3	1	3nk	5²½	5²	5²½	5⁴	Wall	6.40
WAYWARD SON	111	1	5	5¹	6	6	6	6	Wimmer	9.80

Two-dollar mutuels paid—GREY GLADE, $4.60, $2.80, $2.40; DARKLING, $2.60, $2.40; BRIGHT BIRD, $3.20.

GREY GLADE moved to the front in the first few strides while racing slightly restrained, increased her advantage steadily on the run down the back stretch and held away to the end. DARKLING, permitted to settle into her best stride early in the first five furlongs, closed stoutly, but was unable to reach the winner. BRIGHT BIRD had good speed, but was unable to keep pace with the first two. YAP went evenly. GUIDING LIGHT tired.

Empire City Results.

By the Associated Press.

FIRST—Five and one-half furlongs; purse, $900; claiming; for 2-year-old colts and geldings.
Stolen Color, 110 (Longden) 18-5 7-5 7-10
Double Finesse, 105 (Corona) 2-1 1-1
Song Maker, 115 (R. Jones) 1-3
Carver, Surry, Ace of Spades, Ben Gay, High Trust, Flying Carpet, Subdale, Timepiece and Secret Vote also ran. Time, 1:08 4-5.

SECOND—One mile and 70 yards; purse, $900; claiming; for 3-year-olds and upward.
Ray Cart, 112 (Knott) 12-5 1-1 2-5
Miss Firefly, 106 (Gilbert) 8-5 7-10
Broken Up, 113 (S. Renick) 3-5
Silence III, Dunfox, Aria, Khelaboo and Claiming also ran. Time, 1:47.

THIRD—Five furlongs; purse, $900; for maiden 2-year-old fillies.
Nouveau Riche, 112 (Bejshak) 1-2 1-6 out
Millimeter, 112 (Peters) 7-10 1-4
Holly Hock, 112 (Workman) 1-1
Clasp and Gay Lass also ran. Time, 1:02 3-5.

FOURTH—One and one-sixteenth miles; purse, $1,000; the Rhinebeck Handicap (class C); for 3-year-olds.
Brindle, 97 (Rosen) ..... 12-1 3-1 out
Cross Roads, 110 (Thornton) ..... 4-5 out
Orete, 109 (R. Jones) ..... out
Rough Diamond also ran. Time, 1:48.

FIFTH—About six furlongs; purse, $900; claiming; for 3-year-olds and upward.
Mad Beth, 105 (K. Knott) 9-2 3-5 4-5
Golden Dream, 103 (J. Longden) 3-1 8-5
Bubbling Spring, 106 (C. Sullivan) 4-1
Molason, Granny's Trade, Buckminister, Pinluck, Nandi and Dancing Queen also ran. Time, 1:10 2-5.

SIXTH—One mile and 70 yards; purse, $900; claiming; for 3-year-olds.
Mickey's Man, 112 (Yager) 6-1 2-1 1-1
Sweet Broom, 108 (S. Renick) 4-5 2-5
Uncle Billy, 108 (Rosen) 1-1
Armstrong, Happy Hunter, Playoff, Transport and Hard Chase also ran.

Empire City Entries.

FIRST RACE—Five and one-half furlongs; purse, $900; claiming; for 2-year-olds.
1 Dr. Traprock .. 112 | 6 Advancing 108
2 *Trebor ..... 110 | 7 A. O'Connell ... 108
3 Dreamy Isle ..... 109 | 8 Corum 112
4 Miss Bam ..... 109 | 9 *Playful Tour .. 107
5 Pretty Busy ..... 109 | 10 Dame Quickly .. 115

SECOND RACE—Five furlongs; purse, $900; for 2-year-old maiden colts and geldings.
1 Flying Falcon .. 113 | 7 Shawsheen 115
2 Jockwell ..... 108 | 8 Sun Port 115
3 Orca ..... 113 | 9 Teddy Haslam .. 115
4 Oyster Bay ..... 115 | 10 Toby Tyler 115
5 Prank ..... 113 | 11 *Fractious 115
6 Prevention ..... 113 | 12 Faust 115

THIRD RACE—About 6 furlongs; purse, $1,000; allowances; for 3-year-olds.
1 Candy Prince .. 115 | 6 Tutticurio 110
2 Purple Knight .. 112 | 7 Phillippi Boy ... 105
3 Chance Ray ..... 110 | 8 *Patriotic 105
4 Gold Buckle ..... 110 | 9 Dasher 115
5 Go Quick 110

FOURTH RACE—One mile and 70 yards; purse, $1,200; the Parkview; allowances; for 3-year-olds and upward, fillies and mares.
1 Hindu Queen .. 118 | 3 Pretty Night ... 103
2 Blossom Again .. 106 | 4 Aperitif 116

FIFTH RACE—About 6 furlongs; purse, $900; claiming; for 3-year-olds and upward.
1 Golden Vein ..... 120 | 7 Caught 105
2 King Cicero ..... 120 | 8 Master Time .. 105
3 *Flying Gypsy .. 112 | 9 Adam's Eve ... 100
4 Inscription ..... 110 | 10 Philtrix 100
5 Lativiel ..... 110 | 11 *Billie Wise ... 100
6 Stimulator ..... 110 | 12 Vera Cruz 112

SIXTH RACE—One and one-eighth miles; purse, $900; claiming; for 4-year-olds and upward.
1 Calome ..... 115 | 5 *Machilla 110
2 Pencader ..... 115 | 6 Fluffy Lee 105
3 Whymask ..... 115 | 7 Footsure 103
4 *Big Play ..... 110 | 8 Nancy C. 105
*Apprentice allowance claimed.

Empire City Entries.

FIRST RACE—Five furlongs; purse, $900; claiming; for 2-year-olds.
1 Dr. Traprock .. 112 | 6 Advancing 108
2 *Trebor ..... 110 | 7 A. O'Connell ... 108
3 Dreamy Isle ..... 109 | 8 Corum 112
4 Miss Bam ..... 109 | 9 *Playful Tour .. 107
5 Pretty Busy ..... 109 | 10 Dame Quickly .. 115

SECOND RACE—Five furlongs; purse, $900; for 2-year-old maiden colts and geldings.
1 Flying Falcon .. 113 | 7 Shawsheen 115
2 Jockwell ..... 108 | 8 Sun Port 115
3 Orca ..... 113 | 9 Teddy Haslam .. 115
4 Oyster Bay ..... 115 | 10 Toby Tyler 115
5 Prank ..... 113 | 11 *Fractious 115
6 Prevention ..... 113 | 12 Faust 115

THIRD RACE—About 6 furlongs; purse, $1,000; allowances; for 3-year-olds.
1 Candy Prince .. 115 | 6 Tutticurio 110
2 Purple Knight .. 112 | 7 Phillippi Boy ... 105
3 Chance Ray ..... 110 | 8 *Patriotic 105
4 Gold Buckle ..... 110 | 9 Dasher 115
5 Go Quick 110

FOURTH RACE—One mile and 70 yards; purse, $1,200; the Parkview; allowances; for 3-year-olds and upward, fillies and mares.
1 Hindu Queen .. 118 | 3 Pretty Night ... 103
2 Blossom Again .. 106 | 4 Aperitif 116

FIFTH RACE—About 6 furlongs; purse, $900; claiming; for 3-year-olds and upward.
1 Golden Vein ..... 120 | 7 Caught 105
2 King Cicero ..... 120 | 8 Master Time .. 105
3 *Flying Gypsy .. 112 | 9 Adam's Eve ... 100
4 Inscription ..... 110 | 10 Philtrix 100
5 Lativiel ..... 110 | 11 *Billie Wise ... 100
6 Stimulator ..... 110 | 12 Vera Cruz 112

SIXTH RACE—One and one-eighth miles; purse, $900; claiming; for 4-year-olds and upward.
1 Calome ..... 115 | 5 *Machilla 110
2 Pencader ..... 115 | 6 Fluffy Lee 105
3 Whymask ..... 115 | 7 Footsure 103
4 *Big Play ..... 110 | 8 Nancy C. 105
*Apprentice allowance claimed.

The Post's Consensus at Suffolk Downs

The following consensus has been compiled by The Post from the selections of the leading handicappers of the turf. The figures show how the selections were rated.

Consensus of Leading Handicappers

First race	Second race	Third race	Fourth race	Fifth race	Sixth race	Seventh race
Kiwo (24)	Glitter Glow (22)	Ted Husing (26)	Teralice (25)	Sgt. Byrne (28)	Little Dinah (28)	Guardian (21)
The Millay (16)	Lanauo (19)	High Hand 2d (16)	Don Guzman (17)	Open Range (14)	J. Werring (16)	Ramus (19)
Many Sound (13)	San Rafael (11)	Evangelist (13)	Safe & Sound (10)	Golden Fate (13)	Kowtow (12)	Bd'ng Count (8)

Bennings

Vanderbilt entry	Glitter Glow	Leana G.	Teralice	Sergeant Byrne	Epibeau	Bounding Count
Mild Manner	Mary Victoria	Ted Husing	Don Guzman	Ballos	Little Dinah	Fast Move
Kwto	Allenby	High Hand II	Fairsickle	Bahamas	Jubilarso	Grandpa's Boy

Best bet—Teralice.

Louisville Times (Associated Press)

Ewie	Glitter Glow	Lady Flinders	Teralice	Sergeant Byrne	Kowtow	Catino
Glitter	Allenby	Ted Husing	Don Guzman	Ballos	True Charm	Ramus
House Afire	San Rafael	Evangelist	Safe and Sound	Golden Fate	Playmore	Guardian

Best bet—Sergeant Byrne.

Brotherly Advice to Budding Pro

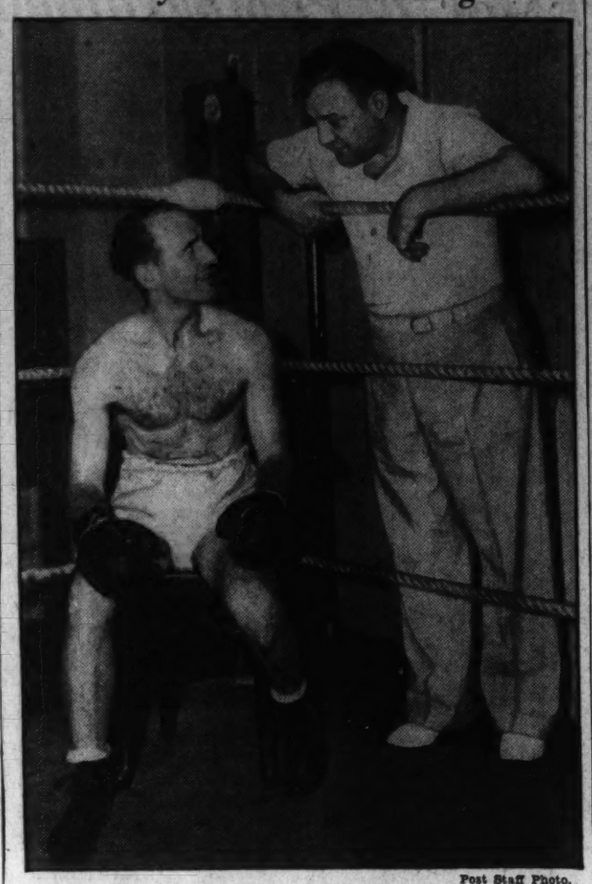

Post Staff Photo.

Goldie Ahearn, former lightweight champion of the A. E. F. in France, counsels his brother, Bobby Goldstein, as the latter, a former national intercollegiate lightweight champion at the University of Virginia, prepares for his first bout as a professional. Young Goldstein will box a preliminary bout on the card for which his brother is matchmaker, scheduled for Monday night at Griffith Stadium.

Schmeling Spurns Louis; Fears Scars

Continued from Page 21.

which promoted his soiree with Carnera.

Today there is tear shedding and teeth gnashing in the Garden promotorial offices, for as some sage once said, "the best-laid plans of men and mice aft gang aglee" which in a manner of speaking is about what has happened to the promotion plans of the Garden for a Schemling-Louis fight.

Refuses to Sign.

This morning Jimmy Johnston took his telephone receiver from its hook, placed it to an attentive ear and listened. Joe Jacobs was speaking from Berlin, and the gist of his story was to the effect that Schmeling had refused to sign the documents to meet Louis at any time or any place. In fact, he wanted none of the Brown bomber; instead, he preferred to retain his natural beauty and preserve his face for the animated pictures.

This startling announcement has put Johnston in the position of a gentleman in a quandary, but he is not licked yet. Says the suave Jimmy, "I'm just beginning to fight."

Arlington Park Entries.

By the Associated Press.

FIRST RACE—Five and one-half furlongs; purse, $1,000; claiming; for 2-year-old maidens.
1 Panicle ..... 112 | 10 *Firm Hand 107

Sleuths Swamp NRA Nine, 19 to 5, to Increase League Lead

Colliflower And Morris Leaders

Three Hurlers Pounded for 15 Hits; Russell Clouts Homer.

THE baseball team from the Bureau of Investigation gave its chief, Edgar J. Hoover, something to smile about yesterday when it routed the vaunted NRA nine, 19 to 5, to increase its lead for second-half Post Association honors in the United States Government League.

Ed Colliflower and Walter Morris were the leaders in a 15-hit slugging assault against the combined but futile efforts of Earl Mattingly, Lefty Stevens and Bennie Spigel.

Ed Russell's home run clout was the only bright spot in the play of the crestfallen Eagles.

Investigation.	AB	H	O	A	NRA.	AB	H	O	A
Fisher,3b	5	1	0	1	R.Stevens,ss	3	0	2	3
Morris,ss	4	3	1	2	Rapp,3b	1	1	1	0
Leverton,cf	6	1	2	0	Hillery,3b	3	1	0	2
C'flower,lf	6	4	2	0	Freschi,lf	3	0	1	0
Russell,rf	6	2	1	0	Zahn,2b	3	2	4	5
Taylor,1b	6	2	9	1	Clark,rf	3	0	1	0
Singm'n,2b	4	0	4	3	Barry,cf	3	2	2	0
Rosser,c	4	1	7	0	Bozek,1b	3	2	14	0
Snyder,c	0	0	1	0	Keyser,c	3	0	2	1
Tennant,p	3	1	1	0	Mattingly,p	0	0	0	0
Davidson,p	0	0	0	1	J.Stevens,p	1	0	0	0
					Spiegel,p	3	2	0	0
Totals	44	15	27	8	Totals	37	10	27	10

Investigation	3	3	0	4	4	0	2	1	2	—19
N. R. A.	0	0	0	1	9	2	0	2	0	—5

Runs—Leverton (2), Colliflower (3), Russell (2), Fisher (4), Morris (4), Singman, Rosser (2), Tennant, Clark (2), Barry, Bozek (2). Errors—Zahn (2), Keyser, Bozek, Barry, R. Stevens, Hillery, Rosser. Two-base hits—Taylor, Barry (2), Morris. Three-base hit—Bozek. Home run—Russell. Stolen base—Morris. Sacrifice—Tennant. Double play—Hillery to Zahn to Bozek. Left on bases—Investigation, 5; N. R. A., 9. First base on balls—Off Tennant, 3; off J. Stevens, 4; off Spiegel, 1. Hits—Off Tennant, 8 in 7⅓ innings; off Davidson, 2 in 1⅔ innings; off Mattingly, 5 in 1⅓ innings; off Stevens, 3 in 2⅔ innings; off Spiegel, 7 in 4⅔ innings. Hit by pitched ball—By Tennant (Rapp); by Mattingly (Tennant). Struck out—By Tennant, 7; by Mattingly, 1; by Spiegel, 1. Wild pitches—Mattingly, Spiegel. Passed ball—Keyser. Winning pitcher—Tennant. Losing pitcher—Mattingly. Umpires—Green and Cox.

Due to a mix-up in the schedule, Isherwood A. C. will play the Chevy Chase Grays Sunday on the latter's diamond instead of the Branchville A. C. as originally scheduled.

Four teams have already been lined up by Charlie Reynolds, Boys' Club director, for the Washington Boys' Club Peewee League. Other teams are invited to join before entries close next week.

Managers present at last night's meeting were Bush of Dragon A. C., Jerry O'Donohue of Shamrock A. C., John Brogan of Oates A. C., and Paul Cassasa of the Georgetown A. C.

For information call National 2886.

The White Star A. C., which has replaced Herndon in the Northern Virginia League, will make its debut in Post Association competition against Arlington Sunday.

Herndon will meet the Washington Red Sox in a double-header Sunday at Herndon.

Congress Heights Juniors are booking for week-day games. Call Manager Raymond at Atlantic 3553 between 5 and 7 p. m.

Frostburg Nine Leader In First Half; Hit 292

Special Dispatch to The Post.

Cumberland, Md., July 11.—Batting averages for the first-half championship race of the Interstate League show that the Frostburg Demons topped the teams with an average of .292 for 14 games, and Joe Buskey, manager and short stop of the Potomac Edison Club, was the leading hitter, with .467 in 54 trips to the plate.

In team hitting, the Demons hammered out 151 hits, including 41 for extra bases, an average of 10 hits per game, and scored 88 runs, 1 less than the Corriganville Hustlers. The Mountain City outfit pounded out 32 two-baggers and five home runs, to lead in both departments.

Orange Team Is Victor Over Waynesboro, 6-2

Special Dispatch to The Post.

Orange, Va., July 11.—Orange dealt Waynesboro its eighth consecutive loss here today, 6 to 2.

Orange plays Harrisonburg here Sunday.

War'boro.	AB	R	H	E	Orange.	AB	R	H	E
Leonard,ss	2	1	0	0	Kline,c	4	0	0	0
Culton,c	3	0	0	0	Lohr,rf	4	0	0	0
Hulvey,3b	2	0	0	1	L.Utz,2b	3	2	2	0
Huffman,lf	4	0	2	0	Kessler,3b	4	0	2	0
Cornell,rf	3	0	0	0	Mundy,lf	4	0	0	0
Steele,2b	4	0	0	0	Bryant,1b	4	0	0	0
Crawf'd,cf	3	0	1	0	Haney,ss	4	0	2	0
Will,1b	3	1	1	0	Mustard,c	4	0	2	0
Moyers,p	1	0	1	0	Ross,c	3	2	1	0
Bear,p	2	0	1	0	Luzar,p	2	1	1	0
*E.May	1	0	1	0					
Totals	29	2	7	2	Totals	30	6	9	0

*Batted for Will in ninth.

Two-base hits—Kline, Kessler. Three-base hits—Bear, Kessler. Home run—Utz. Sacrifice hits—Luzar, Kline, Hulvey. Double play—Luzar to Ross to Utz. First base on balls—Off Luzar, 4. Hits—Off Moyers, 5 in 3 1-3 innings; off Bear, 4 in 4 2-3 innings. Struck out—By Luzar, 3; by Moyers, 1; by Bear, 2. Wild pitch—Moyers. Umpires—Guyon and Thacker.

Jim Galvin, Richmond Catcher, Will Retire

Richmond, Va., July 11 (AP).—Jim Galvin, veteran catcher for the Richmond Colts, at his own request will be placed on the voluntary retired list.

He declined to say today what the circumstances were which forced him to leave, but he did say he was parting on the best of terms with Eddie Rommel, Colt's manager. Sent here by the Boston Red Sox, Galvin had been with the Colts five years.

Washington Countians Are Hosts in Polo Test

Special Dispatch to The Post.

Hagerstown, Md., July 11.—The Washington County polo team will play the Maryland Polo Club at Stevenson, Md., Sunday. The Maryland Polo Club is one of the strongest outfits in Maryland.

The local team is playing away from home the next three Sundays, meeting the West Shore Polo Club, of Harrisburg, Pa., July 20 and the Carlisle Medical Barracks team at Carlisle July 27.

Popular Official

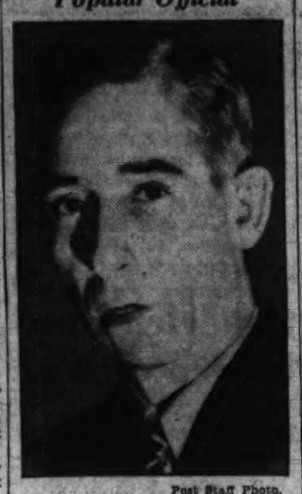

Post Staff Photo.

JAMES C. BUCHANAN, president of the Northern Virginia League, of The Washington Post Association.

Split Season For Virginia Loop Nines

Suggestion of Buchanan Is Popular With Teams; League Head Busy.

THE interest and enjoyment of the baseball fans are paramount considerations that have always been uppermost in the mind of James C. Buchanan, who divides his spare time conducting a political campaign for a seat on the Arlington County Board and guiding the destinies of the Northern Virginia Baseball League.

When the fans' interest in one of the Virginia league sectional races began to lag due to the fact that the leading Ballston club had assumed an overwhelming advantage, Buchanan invited the practical suggestion of a split season in this section and it was acted upon with popular unanimity by the teams. Enthusiasm among the group of teams is now at a high pitch with no less than five of the six teams on the heels of the other in a tight race. Hence there was no cause for a split season in this section.

Buchanan Seeks Office.

Buchanan, an overseas veteran, and well-known figure in local baseball ranks a few decades ago, seeks the Democratic nomination to the County Board of Arlington County, Va., and if he is half as popular with the voters as with the fans and players he would would win by a walkaway. Old baseball fans recall him as a better-than-ordinary second baseman of the Andrews Paper Co. team in the Commercial loop, and the fast Mohawks in the independent ranks. His play earned him a trial in the Blue Ridge League but the outbreak of the World War interrupted a bright baseball career.

It has not been infrequent for the Virginia league to spend Sunday afternoons during the past three months making a tour of several of the towns were The Post games were being played. Buchanan or simply "Buc" as some call him is well liked. Baseball is his big hobby. He is a member of the Falls Church Democratic Club and the Democratic Club of Arlington. He also belongs to the Arlington Post of the American Legion.

Nats Trounced By Tigers in 10th, 7-6

Rival's Rally Ties Score After Washington Routs Rowe.

Continued from Page 21.

single to left by Kuhel, a triple to right by Stone, and a single to center by Myer and the Nats had a 6-4 lead.

But they were strictly a one-punch ball team yesterday and in those last six innings Rowe and Hogsett held them scoreless.

Hadley held that lead until the eighth, and then his pitching went sour. He walked Greenberg and had a three-and-nothing count on Goslin, when Bucky Harris waved Leon Pettit into the box. Compared even to Hadley, Pettit was an awful burden to be inflicted upon the Nats. He finished the job of walking Goslin to put the tying run on base, and then walked Rogell to fill the sacks with none as yet out.

Against Pinch-Hitter Gerald Walker, Pettit pitched a single to center field and the score was tied at 6 to 6.

With runners still on first and second and none out, Pettit pitched three balls and two strikes to Owen, when Harris routed him out of there and called Newsom from the bull pen.

Newsom Comes Through.

Then Newsom brought to bear a fine display of pinch pitching to retire Owen on a fly, dispose of Rowe on a force play and Fox on a grounder to third which Ossie Bluege knocked down with his chin after a bad hop and picked up hastily for a sensational put-out at first.

The Nats missed a grand chance to win the ball game in the eighth. Kuhel doubled with one out and Manager Cochrane replaced Rowe with the left-handed Hogsett. Pinch Hitter Fred Schulte was no help, but Myer and Manush walked to fill the bases. Alan Strange, who had been sent into the infield when Travis was hit by a pitched ball, relieved the tenseness of the situation for the Tigers by flying out mildly to center field.

Thus it was that the ball game wore into the tenth and ended on the sour notes of Myer's error and Hogsett's hit.

Dr. Malin Is Elected Leader of Sportsmen

Special Dispatch to The Post.

Cumberland, Md., July 11.—Dr. G. Frank Malin was elected president of the Cumberland Unit of the Square Circle Sportsmen's Association last night at the City Hall, succeeding J. W. Holmes, who resigned because of pressure of business.

Game Warden Joseph A. Minke reported that he helped distribute in Evitts Creek and Town Creek on July 3 a total of 12,000 black bass. These bass ranged from 1 to 1½ inches in length. Nine thousand were put in Town Creek from the National highway to the Potomac River, and 3,000 were planted in Evitts Creek from the same highway to the Williams road.

RichmondYouth Named As Best Junior Penman

Richmond, Va., July 11 (AP).—Joe Dodd, lanky 18-year-old Richmonder, today was named by the National Duckpin Bowling Congress as the best junior pinman in the United States.

This is the first year that junior rankings have been announced and hundreds of records were studied before Dodd was selected as the No. 1 performer in the ranks of the younger bowlers.

Hank Leiber Rated at $100,000, Terry Believes He'll Hit .350

By Jimmy Powers.

A Special Correspondent.

NEW YORK, July 11.—Bill Terry values Hank Leiber at $100,000, and predicts the Blonde Uhlan will be hitting .350 when outlying precincts are in . . . Paul Waner is learning to bat right-handed because he made two hits in an exhibition last week clowning on the strange side of the big dish . . . Johnny Attell will clear up the lightweight situation with his Davey Day vs. Al Roth match at Dyckman Oval July 29 . . . Neither has ever met Champion Tony Canzoneri who has licked all other challengers . . . Oklahoma oil fans with bank rolls are willing to bet the two Deans win 40 between them . . .

Johnny Kilbane lost $400,000 in the market and is now shuffling over Cleveland rings, refereeing at $25 a throw. Bill Wallace and Johnny Risko own annuities . . . Babe Ruth has broken 80 six times in a row . . . Danno O'Mahoney wears snow white shoes and switches his jacket and britches so that he looks like a Princeton freshman, begorra . . . Leo Diegel is playing beautiful golf around Philly . . . Reds papered the house to "sell" the idea of night baseball. Jam of 2,000 cuff customers caused working press correspondent to miss the opening inning and kept Ralph Boyle out of the park until after the infield practice . . .

Frankie Parker and Jay Cohn cracked the ball across the net 173 times in one point of tennis. Frank Blew his eighty-seventh straight return . . . Lefty Grove, winning his tenth game, looks as if he may pull Owner Tom Yawkey from behind that No. 8 ball . . . Tris Speaker fears Hal Schumacher won't last because of his "wrenching motion" . . . Tab Chuck Harris, West Palm Beach youngster, as a future Davis Cupper . . . Longwood Bowl, once a blue ribbon event, heads its seeded list this summer with Guy Cheng . . . The club won't shell out for tramp racqueteers . . . Bill Dickey has been nicked in the noodle by so many foul tips and pitched balls the Yankees fear he may become ball drunk.

Movies that have local golfers agape show pro Chick Ridley driving a ball through the Atlanta telephone directory, 374 pages thick Casey Stengel denies Babe Herman will be in a Brooklyn cell next year, although Casey says "the fellow's as good one week at Loew's State" . . . Jim Thomson, husband of Viola Dana, and Sam Parks, Open champion, are averaging $300 a week profit barnstorming for Bill Richardson . . . National All-Stars pulled into Cleveland the night before the game with one of their prominent outfield stars stiffer than a new boot . . . Judge Landis is steamed over the nerve of able-bodied, high-priced diamond heroes demanding a cut of the gate that goes to impoverished old-timers.

Joe Cronin has such a bruise on the bottom of his foot he can not anchor his off-line throws . . . Shibe Park scoreboard boys work nude . . . Tops of three fingers on Earl Averill's right hand were blown off and it will be a month before he'll know if he'll ever play baseball again . . . Dizzy and Daffy won't be punished because their owners wish to build up a model conduct record to enhance an autumn sale . . .

Japanese golf pros beat the best in New England . . . Jack Sharkey is still trying to explain to Boston friends how hard muscle-bound Carnera hit him . . . Joe Gould who figured a way to beat Art Lasky and Max Baer, has Joe Louis doped out for his champion . . . Joe will scout Louis in future fights and workouts . . . Jimmy Braddock will not draw the color line . . . Connie Mack tells intimates the Yankees can't miss.

Mrs. Moody Raps Rumors, Declares She Won't Retire

By the United Press.

London, July 11 (U.P.).—Rumors circulated in the United States that Helen Wills Moody plans to retire from tournament play are untrue, the seven-times all-England tennis champion said today.

The San Francisco girl, who returned to play this year and won at Wimbledon, said she had "absolutely no plans" for her future. She said she did not know whether she would play in the Wightman Cup matches (Great Britain vs. United States) or in the American National.

"I don't even know when I'll sail for New York," she said, "but I expect it will be within a fortnight."

Hess Is Victor Over Welsh In 2 Sets

Wins By Scores of 6-2, 6-4; Parker Is Extended By Surface.

By the Associated Press.

SPRING LAKE, N. J., July 11.—Frankie Parker abandoned his weak forehand today and with chops from the right and his dependable backhand, plus his opponent's inability to seize opportunities, finally defeated Harold Surface, of Kansas City, 7—5, 8—6, to enter the semifinal round of the third annual invitation tennis tournament.

Tomorrow Parker, the fourth ranking player in the country and winner of the first two tournaments here, will meet Wilbur E. Hess, of Fort Worth, Tex., in the upper half semifinal and he can not come much closer to defeat than today without suffering it.

Hess, the new national intercollegiate champion, played much faster, cleaner and more convincing tennis than Parker and defeated T. Welsh, of Rockville, Md., National Public Parks titleholder, in straight sets, 6—2, 6—4.

Harris Plays Hale.

The other semifinalists tomorrow will be Charles Harris, of West Palm Beach, Fla., and J. Gilbert Hall, of South Orange, N. J. Harris outclassed Herbert L. Bowman, of New York, in a 6—3, 6—4 baseline contest, while Hall accounted for William B. Reese, of Atlanta, 5—7, 7—1, 6—3.

All the interest today centered on Parker's match. Surface had carried him to four sets in the Kentucky State semifinal two weeks ago, after which Parker was beaten by Harris in the final, but the Missourian just couldn't take advantage of his several opportunities to win this afternoon.

He led 3—1, 4—3 and 5—4 in the first set, lost set point in the tenth game, led at 30—0 and 40—15 in the eleventh and then made four errors in a row to drop the set. In the second set he also led Parker 3—2, 4—3 and 5—3, but then went to pieces, losing five of the remaining six games.

Gets 7 of 12 Breaks.

How poor the service was is shown by the 12 breaks, Parker getting seven of them of which three came together to snatch the victory.

Parker at 4—5 in the first set pulled out the next two games after each had gone to deuce three times and Surface had four chances to take the set. He lost seven games in which he held the last and stood at game point. Weak defense and easy errors prolonged half a dozen games and his chances for an easier victory. Surface upset Frankie time after time with soft drop shots after sending him back to the base line, but the shot failed him three times at game point near the end of the fray. It was almost entirely a back-court battle. Parker a few times went to the net, but a succession of clean passes quickly forced him to stop that.

Three Washington players fared better than Welsh in the doubles. Lawrence A. Baker, jr., paired with Paul Ferber, of Bay Head, N. Mex., defeated R. Hanley of New York, and Jack Crosley of Spring Lake, 6—2, 6—3. Hugh Lynch and Fred C. Anderson of New York defeated J. W. Parker and William Blair, jr., of Shrewsburg, N. J., 6—0, 6—1, and Lieut. Dolf Meulheisen, familiar on local courts paired with Maj. R. C. Van Vliet, of Shrewsbury, N. Y., Army Champion, to defeat Frank Nesbitt and Ringling Kilpatrick, of Spring Lake, 6—0, 6—0. All were first-round matches.

Minor League Results.

INTERNATIONAL LEAGUE.

	R.	H.	E.
Syracuse ..... 000 000 020—3	6	0	
Rochester ..... 000 020 01x—3	6	1	
Wilson, Mulligan and Lerett; Kaufmann and Florence.			
	R.	H.	E.
Baltimore ..... 000 301 004—8	10	1	
Buffalo ..... 002 010 000—3	5	1	
Blake and Spencer, Pomorski; Holley and Crouse.			
	R.	H.	E.
Albany ..... 010 001 000—2	7	2	
Montreal ..... 041 102 01x—9	14	3	
Weaver, Filley and Hayes; Fritz and Tate.			

ASSOCIATION

	R.	H.	E.
Kansas City ..... 000 102 001—4	9	0	
Columbus ..... 202 322 01x—12	14	1	
Fullerton, Moore, Cauble and Marjeski; Winford and Orrodowski.			
	R.	H.	E.
St. Paul ..... 000 000 002—2	3	0	
Indianapolis ..... 000 011 30x—5	10	1	
Rigney, Grimes, Trow and Giuliani; F. Gallivan and Spring.			

SOUTHERN ASSOCIATION.

Atlanta, 8; Nashville, 1.
Knoxville, 7; Chattanooga, 3.
Little Rock, 7; New Orleans, 1.
Memphis, 10; Birmingham, 6.

PIEDMONT LEAGUE.

Portsmouth, 9; Asheville, 8.

TEXAS LEAGUE.

Dallas-Beaumont (rain).

PACIFIC COAST LEAGUE.

San Francisco, 5; Hollywood, 2.
Seattle, 8; Oakland, 7.

Joe: Here is a tip on how to make a hit with your boss. Tell him about that 1934 Buick Sedan advertised in Post Want Ads today. It's a de luxe model and the full price is only $1,095. George.

Culpeper Scores, Boosts Loop Lead

Beall Gives Five Hits in Beating Staunton, 4-0.

Special Dispatch to The Post.

Culpeper, Va., July 11.—The Culpeper Athletic Club strengthened its lead in the Valley League by defeating Staunton, 4 to 0.

Walter Beall, on the mound for Culpeper, allowed five hits, all singles, while Culpeper touched Garbee for seven, which included a double by Birch Douglas and a home run by George Lacy.

Each twirler struck out six. Culpeper being credited with five errors against three for Staunton.

The local club meets Charlottesville here in a twin-bill on Sunday.

Staunton.	AB	H	O	A	Culpeper.	AB	H	O	A
Shaver,ss	4	1	2	0	Campbell,cf	4	1	2	0
Harris,rf	4	2	1	0	H'phries,2b	4	0	2	1
Garland,cf	4	0	3	0	Douglass,1b	4	2	7	0
Huffman,lf	4	1	1	0	Brown,rf	3	0	2	0
Glover,2b	4	0	2	1	Lacy,c	4	1	6	0
Dev,c	3	0	3	2	Metheny,lf	4	0	1	0
Cupp,3b	4	0	0	2	Lowry,3b	4	1	1	1
Swink,1b	4	1	8	0	Bergman,ss	4	1	1	3
Garbee,p	4	0	0	2	Beall,p	4	0	1	3
Totals	35	5	24	10	Totals	33	7	27	8

Staunton	0	0	0	0	0	0	0	0	0—0
Culpeper	0	0	0	1	0	2	0	1	x—4

Runs—Huffman, Campbell, Humphries, Lacy, Bergman. Errors—Glover (2), Cupp, Lacy, Metheny, Lowry, Bergman, Beall. Two-base hit—Douglass. Home run—Lacy. Left on bases—Culpeper, 9; Staunton, 5. First base on balls—Off Beall, 1; off Garbee, 3. Passed balls—Dev, 1; Lacy, 3. Struck out—By Beall, 8; by Garbee, 6.

Mt. Jackson Noses Out Strasburg Team, 12-10

Special Dispatch to The Post.

Woodstock, Va., July 11.—A large crowd saw Mount Jackson and Strasburg today in a 12-10 slugfest. Jim Shannon, who relieved Branner in the fourth, emerged the winning pitcher allowing only one hit and fanning five batters.

The league leaders took the lead in the first part of the game, but a rally in the sixth tied the score when Strasburg scored six runs on three hits and a walk, the other tallies coming through errors made by Mount Jackson.

Strasburg	AB	H	O	A	Mt. Jack'n	AB	H	O	A
Fisher,ss	5	0	3	5	J.Sh'n,c,p	5	1	1	1
Racey,lf	5	0	1	0	Sager,ss	5	2	0	3
Balthis,3b	6	1	1	1	Foley,3b	5	2	2	1
Yates,rf	4	0	3	1	H.Sha'n,1b	4	3	9	0
Johnson,cf	5	2	2	0	B.Myers,lf	6	1	3	0
Rhodes,2b	5	1	1	3	H.Myers,3b	4	1	1	2
Pingley,1b	3	0	11	0	Payne,2b	4	1	4	2
Pangle,c	5	2	1	2	D.Shan'n,rf	5	0	2	0
Hottel,p	1	0	0	0	Branner,p	2	0	1	0
Rit'nour,p	1	0	0	1	Stickley,cf	2	1	0	0
Totals	38	7	21	12	Totals	40	14	20	10

Runs—J. Shannon, Sager, H. Shannon (2), Foley (3), B. Myers (3), Payne (2), Branner, Fisher, Racey, Balthis, Yates, Johnson (2), Pingley, Pangle (2), Hottel. Runs batted in—Fisher, Balthis (2), Johnson, Rhodes, Pingley, Pangle, H. Shannon (2), B. Myers (2), H. Myers (2), Payne, D. Shannon (2). Home run—Foley. Three-base hits—H. Shannon, H. Myers. Two-base hits—H. Shannon, Payne. Errors—Johnson, Pingley (2), Pangle, Sager (2), H. Shannon, H. Myers (3), Payne (2), D. Shannon, Branner (2). Winning pitcher—J. Shannon. Losing pitcher—Hottell. Umpire—Morrison.

Taneytown Turns Back Emmitsburg Nine, 10-1

Special Dispatch to The Post.

Taneytown, Md., July 11.—Taneytown easily defeated Emmitsbug in the county league in a postponed game played yesterday, 10 to 1. The victory put Taneytown into a tie with Union Bridge for third place in the pennant race.

Fleagle went the route for the north county team and pitched a good game with the exception of the second and third innings, when Taneytown chalked up eight runs. After the third, Fleagle settled down and held the Carroll County team to one run.

Em'sburg.	AB	H	O	A	Taneyt'n.	AB	H	O	A
Berw'ger,lf	5	0	0	0	Riffle,ss	4	3	1	4
Kim'an,ss	4	2	1	0	Utt,rf	4	3	0	0
Callah'n,cf	4	2	0	0	Myers,rf	4	0	0	0
Fleagle,p	3	0	0	1	Bankert,2b	4	0	0	6
Stoner,c	3	0	3	1	Bleitner,3b	4	1	1	4
Poulson,2b	3	0	1	3	Hollinger,cf	4	1	2	0
Saylor,1b	3	0	13	0	P.Ecker,1b	3	2	16	0
Pryor,3b	3	0	0	2	Clingen,lf	4	0	0	0
Martin,rf	3	0	0	0	Ecker,lf	4	0	0	0
					Keffer,c	4	0	1	0
					Keffer,p	3	1	0	2
					S.Ecker,p	1	0	0	0
Totals	30	6	24	11	Totals	39	12	27	16

Emmitsburg	0	0	0	0	0	0	0	1	0	—1
Taneytown	0	1	0	0	0	0	0	1	x	—10

Runs—Callahan, Riffle (2), Myers, Bleitner, Hollinger, P. Ecker, Wildasin, Keffer. Errors—Stoner, Poulson (2), Waldasin. Earned runs—Taneytown, 8. Two-base hit—Ott. Three-base hits—Riffle, Ott. Myers. First base on balls—Off Keffer, 3; off Fleagle, 1; off Ecker, 1. Struck out—By Keffer, 3; by Ecker, 2; by Fleagle, 3. Hits—Off Keffer, 4 in 7 innings; off Ecker, 2 in 2 innings. Left on bases—Emmitsburg, 8; Taneytown, 6. Umpires—McGee and Minnick.

Virginia Open Delayed Waits for Cruickshank

Richmond, Va., July 11 (AP).—The Virginia open golf tournament has been postponed a week, and will be played August 10-11 instead of August 3-4, in order that Bobby Cruickshank, defending champion, may compete.

Cruickshank, winner for the past two years, has contracted to go to Toledo with Tommy Armour in the national four-ball matches at that time and requested that the dates for the State open be changed in order that he might defend his title.

The Old Dominion Club, Newport News, to which the tournament had been awarded on condition a charge could be made for spectators, willingly consented to the delay.

Diamond Available.

The Roosevelt High Stadium diamond is available for junior games from 9 a. m. to 1 p. m., and for senior games between 6 p. m. and dark. See Richard Spear at the stadium for reservations.

Let's Go Fishing . . .

By M. W. Meier.

WHENEVER we go fishing and fail to report unusual luck, we get a flock of calls from lucky anglers assuring us that we ought to have been with them.

One such call came from a stag party of Southern Railway officials who spent the week-end down at the Gooses. In a few hours' time they landed close to 300 croakers, averaging around the 3-pound mark. They could have caught more had they not ran out of bait.

We haven't the names of all the men, but included in the party were D. H. Reed, H. K. Murphy, A. E. Tate and Messrs. Padgett and Green. There were others to the number of 13. The crowd has a stag fishing party every fortnight on the bay.

A long-distance call just came in from Capt. Dick Lore, of Solomons Island, reporting excellent weather and no end of croakers biting again. Yesterday every one of the Lore fleet of boats was out and one and all brought back huge catches of hardheads and a sprinkling of weaks weighing from 2 to 3 pounds.

Kingfish Gets Big Catch.

One Washington party, out in the Kingfish—a boat we especially like because of its size and convenience—consisted of James Kolonturos, Elbert and Thomas Robertson, Frank Crovo, James Santorros and Owen Crowen. In less than three hours' time this party landed 358 hardhead, most of which ran around the 3-pound mark. They fished late in the afternoon out in the middle of the channel.

The last few days of stormy weather seem to have been just what was needed to make the fish bite again. When the surface is too hot, fish stick to the deep holes where there seems to be more oxygen. When rain comes, they flock to the surface to get needed change.

Solomons Island will be a popular spot this coming week-end and boats will be hard to get unless reserved in advance. When you do make such a reservation be sure to either keep your word or else notify the boatmen of any change in your plans. It makes it tough on others if you place a reservation and fail to show up.

Bay and Ocean Prospects.

The Weather Bureau promises fair weather for the week-end.

Croakers are pretty well distributed now about the bay. Go just about anywhere for them. For rockfish hit Colonial Beach or the creeks north of Point Lookout. There are spawning fish now in most of them and the only reason more haven't been reported is because few anglers are trying for them.

The Shenandoah, upper Potomac, Rapidan and Jackson Rivers at this writing, are reported as clear with few anglers out for black bass.

Ocean City and Wachapreague continue to report excellent catches of weaks, blues and channel bass. From the Delaware breakwaters come tall tales of huge drums, croakers and weaks being caught at Lewes Beach. The black drum has been unknown, we are told, in these waters for the past seven years.

We hope to hit Ocean City over the week-end. We're itching to tangle up with a few blues.

Browns, Macks Split Double Bill

Philadelphia, July 11 (AP).—The Athletics and St. Louis Browns split a double-header today, the Athletics winning the first game, 7 to 3, and the Browns the second 9 to 6.

Whitney Wilshere, Mack left-hander starting his first full season in the majors, won the first game for his ninth victory of the year against four defeats.

Four runs scored in the first inning to wipe out the Browns' lead of 2 to 0 sent the A's ahead in the opening contest and gave them a lead they never surrendered.

St. Louis won the second with a 5-run rally in the sixth inning that broke a 4-to-4 tie.

Eric McNair had a home run and six singles. Jimmy Foxx hit two homers in the nightcap and Clift and Coleman each had one.

First Game.

St. Louis.	AB	H	O	A	Phila.	AB	H	O	A
Lary,ss	4	2	5	6	Moses,rf	4	2	1	0
Burns,1b	4	1	9	2	Cramer,cf	5	4	3	0
Solters,lf	4	1	2	0	Johnson,lf	5	1	3	0
Pepper,cf	4	2	1	0	Foxx,1b	5	1	9	0
Bell,rf	5	0	1	0	Hi'gins,3b	3	0	2	2
Hemsley,c	3	1	4	1	McNair,ss	4	3	4	3
Walkup,p	3	0	0	1	W'shire,2b	4	0	3	2
*West	1	1	0	0	Berry,c	4	1	5	0
A'drews,p	0	0	0	0	Wilshere,p	3	0	0	2
†Coleman	1	0	0	0					
Clift,3b	4	0	0	3					
Beima,2b	4	0	2	3					
Thomas,p	0	0	0	0					
VanAtta,p	2	1	0	0					
Heath,c	2	0	3	0					
Totals	36	10	24	16	Totals	42	12	27	10

*Batted for Walkup in seventh.
†Batted for Andrews in ninth.

St. Louis										
	2	0	1	0	0	0	0	0	0	—3
Philadelphia	0	0	0	0	0	2	0	1	x	—7

Runs—Lary, Solters (2), Moses (2), Cramer, Johnson (2), Foxx, McNair. Errors—Moses, Higgins. Runs batted in—Bell, Hemsley (2), Cramer (2), Foxx, McNair (4). Two-base hits—Foxx, Cramer (2), Pepper, Johnson. Home run—McNair. Sacrifice—Burns. Double plays—Burns to Lary to Burns, Warstler to McNair to Foxx. Left on bases—St. Louis, 12; Philadelphia, 5. First base on balls—Off Van Atta, 2; off Walkup, 2; off Andrews, 2; off Wilshere, 5. Struck out—By Van Atta, 4; by Andrews, 3; by Wilshere, 3. Hits—Off Thomas, 4 in ⅔ inning; off Walkup, 5 in 4⅓ innings; off Walkup, 0 in 1 inning; off Andrews, 3 in 2 innings. Losing pitcher—Thomas. Umpires—Dinneen, Quinn and Donnelly. Time of game—Two hours 15 minutes.

Second Game.

St. Louis.	AB	H	O	A	Phila.	AB	H	O	A
Lary,ss	3	2	3	3	Moses,rf	4	0	2	0
Burns,1b	2	0	8	0	Cramer,cf	4	1	1	0
Solters,lf	4	1	4	0	Johnson,lf	4	1	0	0
Coleman,rf	4	0	2	0	Foxx,1b	3	2	16	0
West,cf	3	2	4	0	Higgins,3b	3	0	0	3
Burnett,2b	5	0	4	4	McNair,ss	3	1	2	4
Hemsley,c	5	2	2	0	Warstler,2b	4	0	4	3
Clift,3b	4	2	1	2	Richards,c	4	0	3	1
Cain,p	2	0	0	0	Mahaffey,p	1	0	0	1
*Pepper	1	0	0	0	Benton,p	2	0	0	0
Knott,p	1	0	0	0	Foster,p	0	0

Sloan Defends 'Big Business;' Assails Tax

To Limit Size Is to Add to Unemployment, Says Gen. Motors Head.

New York, July 11.—In a special message to the stockholders of General Motors Corporation, Alfred P. Sloan, jr., president, said yesterday:

"I am sending you this special message at this time for the purpose of calling your attention to a very specific and, to my mind, a most important matter. The subject affects you directly, as a stockholder of General Motors Corporation. It affects you indirectly in many other ways. It vitally concerns the business interests of the country and hence influences the welfare of all. I refer to the proposal now before the Congress for a graduated corporation income tax, with rates ranging from 10 per cent to 17½ per cent.

Many Small Holders.

"If we are to assume, and we have a right to assume, that one of the underlying motives is to 'soak the rich,' the question arises, whether the rich are the only ones to be really soaked? For example, General Motors Corporation, representing a market value of $1,700,000,000, is owned directly and indirectly by some 415,000 stockholders. Holdings of more than 150,000 of these stockholders represent amounts of ten shares or less, involving a maximum investment of $350 each. The largest American business corporation, with a stockholder list of approximately 670,000, is stated to have no stockholder whose holdings are even equal to 1 per cent of the total. This is quite generally true of American 'business bigness.'

"The facts are that the savings of the masses are importantly represented in the stockholding interests of our large business enterprises. The stockholder lists of hundreds of big corporations show that such stock investments have become a secondary savings bank. The fact that a corporation has a large income does not mean that all its stockholders have large incomes. The fact that any corporation has a small income does not mean that its owner or owners have small incomes.

"We might look at the question from another standpoint. 'Business bigness,' as applied to industry, mean mass production. Mass production means nothing more or less than the concentration of great resources that enables luxuries to be turned into necessities and new luxuries to be continually created. The most humble citizen in the most humble community today enjoys conveniences that even a few years ago were denied to all. That is what mass production has accomplished. Mass production involves tremendous expenditures in engineering, special tooling and machinery.

"Even more important, behind all this, is research, which, as the result of large expenditures, is continually exploring and capitalizing the secrets of nature, making it possible to create new luxuries to be turned into new necessities, thus providing additional employment for millions. But notwithstanding these great expenditures, the cost per unit is low because of the large number of units produced, and hence the selling price is brought within the reach of an increasingly large number of people.

Employment Chief Problem.

"Let us look at the problem from the standpoint of employment. The paramount problem of today, not only in this country, but in all countries, is the reemployment of the unemployed. If we are to restrict the ability of industry to produce things in a big way, at the same time we lose our ability to produce efficiently. As costs rise, selling prices go up. As selling prices mount, our ability to consume is reduced, foreign competition is favored, production is reduced and unemployment increased. To destroy, or limit 'business bigness,' is to assure increased unemployment.

"Sooner or later it must be recognized by all that the tremendous Government expenditures of yesterday, today and tomorrow, must be met by increased taxation. Destroying business bigness, or soaking the rich will not balance the budget. The amount required is far too big. These particular resources are far too small. Every one must, of necessity, pay, and every one will pay—consciously, or not. You, as a stockholder, whether you own one or more shares, are bound to receive less because of the fact that the Government continually demands more. As a matter of fact, you are bound not only to receive less, but what you receive will bring you less, because everything you purchase and every service you use, will cost more due to the fact that the Government continually demands more. Government does not create wealth—it dissipates wealth. As to whether this continually increasing burden is necessary, is quite a different matter. We are dealing with facts as they exist."

Treasury Certificates.

(Reported by Charles D. Barney & Co.

Rate—Maturity			Bid.	Offer.
[illegible]	Aug. 1,	'35	100 2-32	
[illegible]	Dec. 15,	'35	101 18-32	101 20-32
[illegible]	Apr. 15,	'36	102 14-32	102 16-32
[illegible]	June 15,	'36	101 2-32	101 4-32
[illegible]	Aug. 1,	'36	103 14-32	103 16-32
[illegible]	Sept. 15,	'36	101 24-32	101 26-32
[illegible]	Dec. 15,	'36	103 29-32	103 31-32
[illegible]	Feb. 15,	'37	104 19-32	104 21-32
[illegible]	Apr. 15,	'37	104 31-32	105 1-32
[illegible]	Sept. 15,	'37	106 9-32	106 11-32
[illegible]	Feb. 1,	'38	105 12-32	105 14-32
[illegible]	Mar. 15,	'38	106 11-32	106 13-32
[illegible]	June 15,	'38	106 5-32	106 7-32
[illegible]	Sept 15,	'38	105 6-32	105 8-32
[illegible]	June 15,	'39	103 20-32	103 22-32
[illegible]	Mar. 15,	'40	101 15-32	101 17-32
[illegible]	Dec. 15,	'39	100 18-32	100 20-32
[illegible]	June 15,	'40	100 25-32	100 27-32

Treasury Receipts.

By the Associated Press.

The position of the Treasury on July 9 was:

Receipts, $19,118,485.97; expenditures, $35,866,776.44; balance, $1,502,745,830.67; customs receipts for the month, $7,743,-920.38.

Receipts for the fiscal year (since July 1), $98,266,514.41; expenditures, $421,-437,645.17 (including $185,558,856.81 of emergency expenditures); excess of expenditures, $326,171,130.76; gross debt, $28,534,722,007.78, a decrease of $3,264,-376.00 from the previous day; gold assets, $9,122,966,756.48.

Coffee Drinking Dips To Lowest in 6 Years

New York, July 11.—World coffee deliveries to consumption during the crop year, July 1 1934, to June 30, 1935, were the smallest since the 1928-29 season, amounting to 22,679,955 bags, according to the New York Coffee & Sugar Exchange, a decrease of 1,772,505 bags, or 7.2 per cent, compared with deliveries during the 1933-34 year, which totaled 24,452,460 bags. Brazil's share aggregated 14,859,421 bags against 16,062,870 bags during the previous season.

Balances Gain $152,000,000

Weekly Reserve Report Shows Circulation Off $68,000,000.

By the Associated Press.

Member bank reserve balances were shown by the weekly conditions statement of Federal Reserve banks yesterday to have increased $152,000,000 in the week ended July 10 over the previous week. Money in circulation decreased $68,000,000 and Treasury cash and deposits with Reserve banks $70,000,000, contributing to the gain in Reserve balances. The statement said:

"The daily average volume of Federal Reserve bank credit outstanding during the week ended July 10, as reported by the Federal Reserve banks was $2,475,000,000, unchanged from the preceding week and $7,000,000 above the corresponding week in 1934.

"On July 10 total Reserve bank credit amounted to $2,473,000,000, an increase of $5,000,000 for the week. This increase corresponds with an increase of $152,000,000 in member bank reserve balances, offset in part by decreases of $68,000,000 in money in circulation, $70,000,000 in Treasury cash and deposits with Federal Reserve banks and $5,000,000 in nonmember deposits and other Federal Reserve accounts, and an increase of $4,000,000 in monetary gold stock."

Crude Oil Stocks Lower.

Stocks of domestic and foreign crude petroleum on June 29 were reported by the Bureau of Mines today at 320,116,000 barrels, representing a decline of 1,664,000 barrels from the previous week. Stocks of domestic crude decreased 1,752,000 barrels, while foreign crude increased 88,000.

Market Moves Of the Day Seen In Brief Review

What the Stock Market Did.

	Thurs.	Wed.
Advances	195	360
Declines	435	203
Unchanged	160	208
Total issues	790	771

Stocks—Profit-taking skids sped the market downward and recent leaders lost from fractions to 2 points. Late support drove a number of issues up from the day's lows but failed to level substantial net losses. Alcohols, were the firmest, while metals and chain stores showed scattered strength. Sales below a million for the first time this week for a total of 995,-460 shares.

Bonds—Speculative rail loans were heavy, while other corporates steered a fairly even course. Profit taking was blamed. Federals were in demand, although new offering announcements unsettled the list temporarily. Transfers expanded to $12,200,000.

Curb—Prices were lower in sympathy with the trend on the big board. Transactions fell off to 193,000 shares.

Grains—Despite wide-spread comment that the Government crop estimate was high by 45,-000,000 bushels, the report precipitated sharp setbacks in all grains. July wheat, 83⅜, and July corn, 81¾.

Cotton—Liquidation prompted by continued favorable weather shaded prices. July last at 12.03.

Sugar—Raw sugar barely steady at 3.29. Refined unchanged at 5.25 for the fine granulated.

Coffee—Spot coffee was quiet and closed at 6⅞ for the Rio No. 7, and 8 for the Santos No. 4.

Bar silver—Up ⅝ of a cent in New York and closed at 69⅜ cents per ounce. In London prices were up 3-16d per ounce and final at 31 5-16d (69.98 cents).

Bar gold—Off 3 pence to 140 shillings 8 pence ($34.89).

France Continues To Increase Gold

Paris, July 11 (AP).—The weekly statement of the Bank of France shows the following changes in francs: Gold increased 255,000,000; sight balance abroad unchanged. Bills discounted at home decreased 994,000,000; bills bought abroad increased 1,000,000; advances increased 79,000,000; circulation increased 99,000,000; current accounts decreased 608,000,000; 30-day loans on government collateral increased 137,000,000. Rate of discount, 4 per cent.

Highlights and Background Of Financial News and Trends

Stocks Recede in Moderate Trading With Selling Fairly Uniform—Crop Report Gives Wheat Setback—Dollars Hold Firm.

By Carlton A. Shively.

New York, July 11.—The recession in financial markets, which has sputtered for the past week or so and been much talked of among followers of market technic, got under way. Stock had little rallying power, although they were allowed to ease gradually lower. No heavy selling movement broke out, and the turnover was not much in excess of a million shares. One group was about as yielding as another, but for all the setback Wall Street maintained its bullish feeling. Bonds also had their spell of weakness. Commodity markets were mostly lower. September wheat closed 1⅛ cents lower at 84¼ cents a bushel.

The old malaise of anxiety over public utilities broke out again here and there in the financial district as various utility matters came up for discussion and voting in Congress. The public utility share section as a consequence was inclined to soften. The markets realize that they can't take much for granted on the part of Congress, any more than they can predict Administration policies.

The situation is nevertheless fundamentally much more reassuring than it was a year or two years ago. Even on the point of inflation, if that comes it is likely to work up on us gradually, and not come from some unexpected and overt act, such as a great bogus money printing effort. Moreover, no less a personage than the Secretary of the Treasury has admitted that the emergency is over, so far as the depression is concerned, which ought to clear the landscape of further talk of managed economy, managed currency, dictatorships and managed lives.

Tax Problem to Be Met.

Markets in general now have to face more removal work than new construction of a bizarre order. An unpredictable tax program is before them, to be sure, and Congress and the Administration have not yet done with efforts at so-called social reform, but the spirit of the times is changing. The AAA, the TVA and many other A's to Z's are doomed, and it will be the business of markets to readjust themselves to conditions without these hindrances to progress. The progress of the country from artifice to Nature is bound to be slow and erratic, but when it is accomplished business and finance will be on a far stronger footing than they are at present.

Silver smoldered in London; apparently the recent buying by the United States Treasury cleaned up all expiring options held by speculators, for it was reported as unnecessary today to give the market support, and the price was firmer. Given the appearance of stability for a while, doubtless speculation agani will come in, particularly if someone on the other side gets a hint from this side that some more price lifting is about due.

Silver Trend Upward.

So long as the resources of the Treasury hold out, theoretically the silver market will tend to rise. At any rate, the mining interests here are proceeding on that assumption. Their share of the spoils after all will be small compared to the gleanings of miners and speculators in options outside this country.

Dollars were firm generally. Italian currency again was soft, and so long as war talk sounds as it does, little confidence will be shown in Italian securities or currency. If actual conflict comes, furthermore, the possibility that other countries will be involved would constitute a new obstacle to world-wide business recovery.

Meanwhile the Bank of France continues to draw back gold. This week's increase was 255,000,000 francs, according to the Bank of France's statement, but the month end brought a rise in circulation. The power of the Bank of France to stay on gold has been amply demonstrated; what is uncertain is the ability of the country to withstand the further deflation and slack business that is inevitable. The power of the French people in that respect probably will prove to be great.

Transactions on N. Y. Bond Market

Range of United States Government Issues

By the Associated Press.

Total sales yesterday, $12,200,000; previous day, $10,720,000; week ago, holiday; year ago, $14,465,000; two years ago, $20,-836,000; January 1 to date, $1,779,034,000; year ago, $2,160,599,000; two years ago, $1,996,814,000.

(Sales in $1,000. Dollars and 32ds.)

1935 High	1935 Low	July 11 Sales		High	Low	Last	Net chge.	Closing Bid	Closing Asked	Yield
104.16	101.20	17	Liberty 4th 4¼s, 1933-'38	101.22	101.20	101.20	— .1	101.20	101.22	....
106.25	102.28	9	Treasury 3¼s, 1943-'45	106.23	106.19	106.19	— .4	106.20	106.23	2.35
112.3	108.24	18	Treasury 4s, 1944-'54	112.3	112	112	— .2	112	112.3	2.55
108.20	104.15	12	Treasury 3⅜s, 1940-'43 June	108.19	108.15	108.17	.....	108.16	108.19	1.55
108.23	104.14	2	Treasury 3⅜s, 1941-'43 March	108.17	108.17	108.17	— .6	108.18	108.20	1.77
108.23	104.18	9	Treasury 3¼s, 1941	108.21	108.21	108.21	— .2	108.21	108.25	1.72
106.18	102.24	33	Treasury 3¼s, 1944-'46	106.16	106.13	106.15	— .1	106.14	106.15	2.42
105.11	101.26	1	Treasury 3⅛s, 1946-'49	105.1	105.1	105.1	.....	105.4	105.6	2.58
105.8	101.15	276	Treasury 3⅛s, 1949-'52	105.2	104.30	105.1	+ .3	104.30	105.1	2.70
104.10	100.20	6	Treasury 3s, 1951-'55	103.29	103.25	103.26	— .1	103.25	103.26	2.58
104.10	100.20	6	Treasury 3s, 1951'55	104.2	103.31	104.2	+ .3	104	104.3	2.69
101.28	100.15	1202	Treasury 2⅞s, 1955-'60	101.27	101.22	101.25	— .2	101.24	101.25	2.75
101.10	100.24	10	Federal Farm 2¾s, 1947	101.10	101.10	101.10	.....	101.6	101.12	2.52
102.17	100.20	46	Federal Farm 3s, 1947	102.17	102.17	102.17	+ .1	102.16	102.17	2.58
102.16	99.16	9	Federal Farm Mtg. 3s, 1949	102.16	102.13	102.16	+ .3	102.14	102.18	2.68
104.3	101.14	12	Federal Farm Mtg. 3¼s, 1964	104.3	104	104.3	+ .4	104	104.2	2.72
102.14	99.18	103	Home Own. Loan 3s, A 1952	102.12	102.11	102.12	+ .4	102.11	102.13	2.69
101	96.20	330	Home Own. Loan 2¾s, 1939-'49	101	100.29	100.31	+ .3	100.31	101.1	2.50

XIN—Ex interest. CT—Certificates.

CORPORATION BONDS.

Sales		High	Low	Last
	A			
2	Alleghany 5 '50	18	18	18
72	Am & For P5 2030	71	70½	70¾
40	AmIGChem 5½ '49	111	110⅞	111
13	Am Smelt 5 '47	101⅜	101¼	101⅜
16	Am T & T 5½ '43	113	112¾	112¾
6	Am T & T 5 '65	112⅞	112⅝	112⅝
3	Am T & T 4½ '39	108	107¾	108
34	Am WW&E 5 '44	101½	101	101½
24	Arm 4½ '39	104¼	104	104
4	AT&SF cvt 4½ '48	108½	108⅛	108½
15	AT&SF 4 '95	110½	110	110
12	A C Line 1st 4 '52	96⅜	96	96
	B			
16	B&O rfg 6 '95	74⅜	74	74¼
5	B&O 1st 5 '48	108⅞	108½	108½
47	B&O cvt 4½ '60	49½	48⅝	49½
27	B&O 4 '48	103½	102½	103½
5	Bell TPa 5 '48 B	119½	119½	119½
6	Beth Stl rfg 5 '42	108¾	108⅛	108⅛
3	Boston&Me 5 '67	77	76	76
6	Bkly Ed 5 '52 E	109	109	109
36	Bkly M Tran 6 '68	107¼	107	107
10	Buf R&P 4½ '57	60½	60	60
2	Bush T Bldg 5 '60	67	67	67
	C			
3	Can Nat Ry 4½ '56	112½	112½	112½
7	Can Nor 7 '40	104¾	104¾	104¾
31	Can Pac 4½ '60	101⅞	101⅝	101¾
38	Can Pac 4 perp	88⅜	88¼	88¼
14	Cen Ill E&G 5 '51	96⅞	95¾	96¾
11	Cen Pac 5 '60	86½	85½	86
20	Cen Pac 1st 4 '49	102⅝	102⅝	102⅝
29	Certain-td 5½ '48	78½	78	78
11	Chesap Corp 5 '47	104	103¾	104
2	Ches Corp cv 5 '44	107½	107	107
8	CB&Q gen 4 '58	108	108	108
32	Chic Gt West 4 '59	25½	24¼	24¼
97	CMSP & Pac 5 '75	14	12¾	12¾
52	CMSP&P aj 5 2000	4½	4¼	4½
37	Chi & NW cv 4¾'49	11⅜	10¾	10¾
2	CRI&P cvt 4½ '60	5¼	5¼	5¼
4	C R I & P rfg 4'34	14	13⅜	13⅜
9	Ch & W Ind 4 '52	100¼	100	100
12	Chile Cop 5 '47	95¾	95⅜	95½
1	Cinn Gas & E 4 '68	107¼	107¼	107¼
11	CCC&StL 4½ '77E	69	68	68
46	ClevUnTerm 4½'77C	91¼	91⅛	91¼
4	Colon Oil 6 '38	66⅜	66⅜	66⅜
2	Col Indus 5 '34	25	25	25
10	Colmbia G 5 '52May	94	93	93
33	Colmbia G 5 '61	92¾	91½	92
1	Com'l Inv Tr 5½'49	112	112	112
36	Con Gas NY 5½ '45	105¾	105⅜	105⅜
7	Con Gas NY 4½ '51	107¼	107	107
1	Crown Cork 6 '47	106	106	106
4	Cuba No Ry 5½ '42	48¾	48½	48½
	D			
38	Del & Hud rfg4 '43	78	76¼	76¼
6	D & R G 4 '36	29	29	29
6	Det Ed 5 '52	110	110	110
7	Det Ed 4½ '61	112¾	112¾	112¾
10	Duque L 4½ '67 A	104⅜	104⅜	104⅜
	E			
57	Erie rf 5 '75	61¼	60	60¼
28	Erie gen lien 4 '96	78	77¼	77¼
	G			
3	Gen Cable 5½ '47	87⅞	87¾	87¾
26	Gen S Cast 5½ '49	80½	80	80½
22	Goodrich 6½ '47	108	108	108
9	Goodyr T&R 5 '57	105¼	105	105¼
9	Gr Tk R Can 6 '36	105⅜	105⅜	105⅜
228	Gt Nor Ry 7 '36	98½	98	98¼
25	Gt Nor 4½ '77 E	86½	85¾	86¼
	H			
31	Hudson Coal 5 '62A	41	40⅛	41
8	Hud&Man rfg 5 '57	86¼	85¾	85¾
17	Hud&Man inc 5 '57	31½	31	31½
	I			
2	Ill Bell Tel 5 '56	109⅜	109	109⅜
26	Ill Cen 4¾ '66	51½	50	50
14	IC&CSL&NO 5 '63A	63	62½	63
2	Ill Steel 4½ '40	107	107	107
5	Inland St 4½ '78A	107⅜	107	107
7	Interb R Tr 6 '32	59	59	59
32	Int R Tr rfg 5 '66	89¼	88⅝	88⅞
8	Int Cement 5 '48	104	104	104
33	Int Hydro El 6 '44	45½	44	44
10	Int Paper 5 '47	77½	77	77
51	Int T&T 4½ '52	68¾	67¾	68
50	Int T&T deb 5 '55	73½	72⅝	73
	K			
11	K C P&L 4½ '61	113¼	113¼	113¼
11	K C South 5 '50	61¾	61⅜	61½
7	K C Term 4 '60	107	107	107
8	Kans G&E 4½ '80	104	104	104
	L			
49	Lac Gas 5½ '53	75¼	74¼	74½
53	Lautaro Nit 6 '54	11	10¼	11
9	Loew's Inc 6 '41	103⅜	103⅜	103⅜
18	Lorillard Co 5 '51	118	117¾	117¾
1	Louis & N 4 '40	107⅝	107⅝	107⅝
	M			
30	McKes&Rob 5½ '50	99	98½	98½
23	Midvale Stl 5 '36	102⅞	102¾	102⅞
9	MilElRy&L 5 '61 B	100	99¾	100
13	MSP&SSM con 4 '38	35⅜	34⅞	34⅞
21	M-K-Tex 1st 4 '90	77⅛	77	77
1	Mo Pac 5½ '49	5½	5½	5½
48	Mo Pac 5 '77 F	27	26¼	26¼
11	Mo Pac gen 4 '75	8½	8¼	8¼
10	Mo Pac 5 '81 I	26½	26½	26½
3	Mont Pw rfg 5 '43	106¼	106¼	106¼
	N			
19	Nat Dairy 5¼ '48	104¼	104	104
2	Natl Steel 5 '56	105⅛	105⅛	105⅛
14	NO Pub Sv 5 '55 B	79	78½	78½
15	NO Tex&M 5½ '54	28¾	28¼	28¼
8	NYC cvt 6 '44	108½	108¼	108¼
57	NYC rf 5 2013	68¼	67	67¼
13	NYC con 4 '98	86	85¼	85½
16	NYC&HR 4½ 2013	61	60¼	60¼
29	NY Ch&StL 4½ '78	54½	53⅝	54
8	NY Edis 6½ '41	112	111⅝	112
9	NY Lack&W 4 '73A	100⅜	100½	100½
14	NYNH&H cvt 6 '48	36	35¼	35⅞
3	NYNH&H 4½ '67	31	30⅞	30⅞
3	NY Ry inc 6 '65	10⅜	10⅜	10⅜
5	NY Tel 4½ '39	111¼	111⅛	111¼
8	NY W&Bost 4½ '46	20⅞	20	20⅞
9	Niagara Sh 5½ '50	91	89	89⅜
7	Norf & W 4 '96	115	114¾	114¾
35	Nor Am Co 5 '61	100½	100	100½
10	Nor Am Ed 5½ '63	101	100¼	110¾
89	Nor Pac 6 2047	101¼	100⅝	101
12	Nor Pac 4 '97	106½	105½	105½
1	Nor States Pw 5 '41	106⅛	106⅛	106⅛
	O			
28	Or-Wash RR&N4'61	105	104½	105
2	Otis Steel 6 '41	94¼	94	94¼
	P			
6	Pac Gas&El 5 '42	107⅛	107	107⅛
2	Pac T&T 5 '37	106⅜	106⅜	106⅜
5	Par-F-Las 6'47 filed	96	96	96
10	ParPub 5½'50 filed	97¼	97¼	97¼
9	Penn Dix 6 '41 A	90⅞	89⅝	90⅞
43	Pen P&Lt 4½ '81	106	105¾	105¾
4	Pen RR gen 5 '68	115⅛	115	115
18	Pen RR gen 4½ '65	109	108⅞	109
15	Pen RR 4¼ '84 E	106¾	106⅜	106½
36	Pen RR 4½ '70	97	96⅜	96⅜
6	Peo GL&C Chi 5'47	107⅛	107	107
101	Phila Co 5 '67	99⅞	99½	99½
26	Phil R C&I 6 '49	39⅞	39½	39⅞
3	Ph Read C&I 5 '73	60⅛	60⅛	60⅛
6	Phillip Pet 5¼ '39	103	102¾	102¾
59	Portl Gen E 4½ '60	75¼	74¼	74¼
33	Postal Tel&C 5 '53	27	26½	26¾
14	Pub S E&G 4½ '67	106¾	106⅝	106¾
	R			
4	Readg 4½ '97 A	106¾	106⅛	106⅛
10	Rem Rand 5½ '47	104	104	104
	S			
7	StLIM&S4R&G '33	67¾	66¾	67
6	St L S F 4½ '78	11⅛	11	11
1	St L S F 4 '50 A	12	12	12
25	Seab A L con 6 '45	5⅞	5⅞	5⅞
11	Shell Pipe L 5 '52	104¼	103¾	104¼
1	Shell Un 5 '47	103⅛	103⅛	103⅛
9	Sinc C Oil col 7 '37	101⅜	101⅜	101⅜
5	Skelly Oil 5½ '39	102⅛	102⅛	102⅛
45	Sou Pac 4½ '81	74½	73	73½
45	So Pac 4½ '69	74¾	74⅛	74¾
41	South Ry con 5 '94	83	82⅝	82⅝
91	South Ry gen 4 '56	35⅛	32½	34
14	S W Bell Tel 5 '54	108¼	107½	107½
12	St Oil NY 4½ '51	103⅞	103¾	103¾
	T			
50	Ten El Pow 6 '47A	104	103½	103½
6	Tex Corp 5 cvt '44	104	103⅞	103⅞
1	Tex & Pac 5 '79 C	90⅜	90⅜	90⅜
46	Third Ave adj 5 '60	21¾	21⅝	21¾
	U			
15	Un Pac 4½ '67	106½	106½	106½
8	Un Pac 1st 4 '47	111½	111⅛	111½
20	Unit Drug 5 '53	92¾	92	92
81	U S Rub 5 '47	98	97½	97⅝
15	Utah P & L 5 '44	91½	90½	90½
44	Util P&L 5½ '47	51	49¼	49⅝
58	Util P&L 5 '59 ww	48	47	47¼
	V			
12	Vanadium 5 '41	81½	81¼	81½
18	Virginia Ry 5 '62	112	111⅜	111⅜
	W			
20	Warner Bros 6 '39	66⅞	65¾	66⅜
57	West Md 4 '52	97	96	96⅝
1	West Pac 1st 5 '46	33½	33½	33½
26	West Union 6½ '36	102	102	102
19	Western Un 5 '51	97¼	97	97
5	Western Un 4½ '50	95	94⅞	95
29	Western Un 5 '60	96⅜	96¼	96¼
17	Wheel St 4½ '53	100½	100½	100½
4	Wilson & Co 6 '41	108⅜	108⅜	108⅜
	Y			
15	Youngst S&T 5 '78	98½	97¾	98

FOREIGN BONDS.

Sales		High	Low	Last
3	Abitibi P & P 5 '53	28	28	28
10	Akershus 5 '63	94½	94½	94½
37	Argentine 6 '57 A	98⅞	97½	98⅞
36	Arg 6 sf '59 Jun	98½	97⅝	98¼
24	Arg sf 6 '60 May	98½	97¾	98½
13	Arg 6 '61 Feb	98	97⅝	98
22	Argentine 5½ '62	95½	94⅝	95½
7	Australia 5 '57	103	102¾	102¾
4	Australia 4½ '56	97	96⅝	97
1	Batavian Pet 4½ '42	112½	112½	112½
1	Belgium 7 '56	109	109	109
1	Belgium 6 '55	104½	104½	104½
4	Berlin City 6½ '50	27	27	27
5	Berl City El 6½ '51	30	30	30
3	Bolivia 8 '47	7⅞	7⅝	7⅝
38	Bolivia 7 '69	7¼	6⅞	7¼
15	Brazil 8 '41	26⅞	25½	25½
12	Brazil 6½ '26-57	21⅛	20¾	21
34	Brazil 6½ '27-57	21⅛	21	21
10	British 5½ '37	114¼	114⅛	114¼
4	Budapest 6 '27-62	36⅜	36⅜	36⅜
41	Buenos A 6 '61 sta	64⅜	64	64
6	Canada 5 '52	114	113½	114
32	Canada 4 '60	108	108	108
3	Chile Mt Bk 6¾ '61	13	12⅞	12⅞
17	Chile 6 '60	13⅜	13⅜	13⅜
5	Chile 6 '61 Feb	13½	13⅜	13⅜
31	Colomb 6 '61 Oct	27¼	26½	27
4	Copenhag 5 '52	92⅛	92	92
5	Cuba 5½ '45	32	31	31
11	Denmark 4½ '62	91	90½	90⅞
2	El Pow Ger 6½ '50	37½	37½	37½
4	French 7½ '41	174	174	174
1	GerCAg Bk6'38Apr	38¼	38¼	38¼
2	GerCAgBk6 '60Oct	29¼	29¼	29¼
20	GerGov Intl 5½ '65	24¾	24¼	24¼
6	Ger Govt 7 '49	35⅝	35¼	35¼
2	Ger Gen El 6 '48	49	49	49
7	GtCon ElPJap 7 '44	96½	96¼	96¼
1	Ital Pub Util 7 '52	60	60	60
51	Italy 7 '51	70½	68¼	70½
15	Japan 6½ '54	98¾	97⅝	98
1	Kreuger&T5 '59ct	36	36	36
3	Met Water 5½ '50	98½	98¼	98¼
6	Milan City 6½ '52	61⅝	60	61⅝
6	Minas Ger 6½ '59	15	14¼	15
10	Norway 6 '44	106¾	106	106
1	Norway 5 '63	101	101	101
185	Peru 1st 6 '60	16	15	16
43	Poland 8 '50	95¼	94⅝	95
3	Prussia 6 '52	24¾	24¾	24¾
2	Queensld 6 '47	108⅛	108⅛	108⅛
2	Rio de Jan 6½ '53	14⅜	14¼	14⅜
25	Rome 6½ '52	62⅞	61	62⅞
28	Sao Paulo St 7 '40	75⅝	74	75⅝
5	Sax Pub Wks 7 '45	34	34	34
5	Sax Pub Wk 6½ '51	33½	32½	33½
2	Serbs Cts Sl 7 '62	28½	28½	28½
8	Sydney 5½ '55	99¼	98⅝	99¼
2	Toho El Pow 7 '55	94⅝	94½	94½
4	Tokyo City 5½ '61	83⅜	83⅜	83⅜
12	Uruguay 6 '60	38½	38	38½
5	Westph Un El P6'53	36⅜	36⅜	36⅜
1	Yokohama 6 '61	88	88	88

BOND AVERAGES DAILY

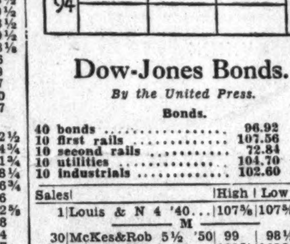

Dow-Jones Bonds.

By the United Press.

Bonds.

40 bonds	96.92	—0.18
10 first rails	107.56	+0.06
10 second rails	72.84	—0.72
10 utilities	104.70	+0.01
10 industrials	102.60	—0.07

Cotton Declines On Weather News

By the Associated Press.

New York, July 11.—Cotton lost a little ground today on realizing and liquidation promoted by continued favorable weather reports. October sold off to 11.64 and closed at 11.70 with the general market ending steady at net declines of 9 to 11 points.

Futures Price Range.

	High	Low	Last
July	12.03	11.95	12.03-04
October	11.72	11.64	11.70-71
December	11.69	11.61	11.68-69
January	11.67	11.62	11.67
March	11.69	11.67	11.69
May	11.77	11.71	11.74-76

Spot, quiet; middling, 12.35.

Money Markets

New York, July 11 (AP).—Foreign exchange steady; Great Britain in dollars, others in cents.

Great Britain—Demand, 4.96; cables, 4.96; 60-day bills, 4.95.

France—Demand, 6.62¾; cables, 6.62⅞.

Demand Rates.

Italy	8.24	*Austria	19.00
Belgium	16.89	*Hungary	29.75
Germany	40.35	Rumania	1.01
Holland	68.18	*Argentina	33.10
Norway	24.93	*Brazil	8.62
Sweden	25.59	Tokyo	29.17
Denmark	22.16	Shanghai	39.60
Finland	2.20	Hongkong	54.00
Switzerland	32.78	Mexico City (silver peso)	27.90
Spain	13.73		
Portugal	4.51⅛	Montreal in New York	99.84⅜
Greece	.95		
Poland	19.00	New York in Montreal	100.15⅝
Czechoslo'kia	4.20¼		
Yugoslavia	2.31		

*Nominal.

New York.

Call money steady; ¼ per cent all day. Time loans steady; 60-90 days ¼ offered; 4-6 months, ¾ offered. Prime commercial paper ¾ per cent. Bankers' acceptances unchanged. Rediscount rate, New York Reserve Bank, 1½ per cent.

Bar silver firm, ⅝ higher at 69⅜.

London.

Bar gold declined 3d to 140s 8d. (U. S. equivalent $34.89.)

Bar silver firmer, 3/16 higher at 31 5/16d. (U. S. equivalent 69.98 cents.)

Money ½ per cent. Discount rates, short bills, 9/16@⅝; 3-month bills ⅝ per cent.

Paris.

Three per cent rentes 76 francs 35 centimes; 4½ per cent rentes 83.30. Exchange on London 74.94. The dollar was quoted at 15.10¼.

Local Stocks

(Furnished by W. B. Hibbs & Co.)

Sales.

Anacostia & Potomac R. R. 5s, 1,000 at 92¾, $1,000 at 92⅞.

Capital Traction 5s—$1,000 at 98, $1,000 at 98, $1,000 at 98, $1,000 at 98, $1,000 at 98, $5,000 at 98, $500 at 98, $500 at 98.

Washington Railway & Electric 4s—$1,000 at 105.

Capital Transit Co.—10 at 19¼, 10 at 19¼, 10 at 19⅜, 8 at 19⅜, 5 at 19, 25 at 19½.

Potomac Elec 6% pf.—9 at 111.

Potomac Electric 5½% pf.—5 at 114½.

Riggs Bank com.—5 at 212, 5 at 212.

American Security & Trust Co.—10 at 198, 5 at 198.

Mergenthaler Linotype—10 at 26.

After Call.

Mergentaler Linotype—2 at 26.

Anacostia & Potomac R. R. 5s—$1,000 at 93.

Bonds.

Public Utility.	Bid.	Asked.
Am. Tel. & Tel. 4½s	108	.....
Am. Tel. & Tel. col. tr. 5s	108¾	.....
Anacostia & Pot. 5s	92¾	93½
Anacostia & Pot. guar. 5s	107	.....
C. & P. Tel. of Va. 5s	104	.....
Capital Traction R. R. 5s	97¾	99
City & Suburban 5s	89	.....
Georgetown Gas 1s 5s	112	.....
Pot. Elec. Pow. cons 5s	103¾	.....
Potomac Electric 6s	107	.....
Wash. Gas 5s, 1958	105½	106½
Wash. Gs 5s, 1960	117½	.....
Wash. Gas 6s, series B	104	.....
Wash. Rwy. & Elec. 4s	104¾	105½
Miscellaneous.		
Barber & Ross, Inc., 6½s	‡20	.....
Chevy Chase Club 5½s	103	.....
Col. Country Club 5½s	102	.....
D. C. Paper Mfg. 6s	‡16	.....
W. M. Cold Storage 5s	97	.....

Stocks.

Public Utility.	Bid.	Asked.
Am. Tel. & Tel (9)	*127⅛	.....
Capital Transit Co. (1)	19¼	19⅞
N. & W. Steamboat (6)	*85	.....
Pot. Elec. Pow. 6% pf. (6)	110¼	.....
Pot. El. Pw. 5½% pf. (5.50)	113½	.....
Wash. Gas Lt. Co. (3.60)	*60	.....
Wash. Ry. & El. com. (12)	300	.....
Wash. Ry. & El. pf. (5)	105½	.....
National Bank.		
Capital (4)	110	.....
Liberty (3)	*80	100
Lincoln (5)	185	.....
Riggs com. (8)	*210	.....
Riggs pf. (5)	*106	108½
Washington (6)	100	.....
Trust Co.		
Am. Sec. & Tr. Co. (8)	197	200
Natl. Sav. & Tr.	100	115
Wash. Loan & Tr. (8)	195	205
Savings Bank.		
Com. & Savings (6)	175	.....
Fire Insurance.		
American (12)	175	.....
Corcoran (2.50)	90	.....
Firemen's (1.60)	29	35
National Union (.60)	11½	.....
Title Insurance.		
Columbia (.30)	5¼	.....
Real Estate (6)	101	.....
Miscellaneous		
Carpel Corp. (1.60)	*20½	22
D. C. Paper Mfg. pf.	1	.....
Em. Bromo-Selz. "A" (1.60)	14	.....
Lanston Monotype (4)	62	.....
Mergenthaler Linotype	25⅞	26¼
Peoples Drug S. pf. (6.50)	112½	.....
Real Est. M. & G. pf. (.20)	3¾	4½
Security Storage (5)	94¾	.....
Ter. Ref. & Wh. Corp. (3)	45	.....
Wdwd. & Loth. com. †(1.20)	34	.....
Wdwd. & Lothrop pf. (7)	113	.....

*Ex dividend.
†25 cents extra.
‡Flat.

D. C. Auto Sales Steady Despite Dip Elsewhere

May Deliveries 45 Per Cent Over 1934; National Gain 33 Per Cent.

By R. Karl von Lewinski.

Despite a sharp seasonal recession in national automobile sales during May, local new passenger car registrations showed only a very slight lag, according to figures released yesterday by the Commerce Department.

From an average national sales gain of 53 per cent during the first five months of 1935 as compared with the same period of 1934, new car deliveries during May were only 33 per cent ahead of the same 1934 month. In Washington new car registrations during May were 45 per cent ahead of May, 1934.

In the entire United States, 1,181,580 new cars were sold and delivered in the first five months of the year. During May last 293,-201 cars were sold, while during May of 1934, 219,225 units were placed in the purchasers hands.

In Washington alone, May sales aggregated 3,323 while during the same 1934 month 2,294 new cars took the road.

Ford Leads.

Individual national sales were led by Ford during May as during the first five months of the year. Deliveries of the new Ford during the month aggregated 93,467, as compared with 68,051 during the same month of 1934. In the first five months of the year this manufacturer delivered 405,195 new cars. Local sales in May were 1,172, compared with 826 in the 1934 month.

Second during the first five months is the General Motors car, Chevrolet, with 246,111 units sold. During May Chevrolet sold 59,209 cars, as compared with 57,795 during the same 1934 month. Local Chevrolet sales during the month totaled 530, as compared with 495 last May.

Plymouth, the only other car to sell over 100,000 units during the first five months, delivered 172,794 cars up to the last day of May. In the month alone they delivered 43,-713, as compared with 33,291 in May, 1934. Locally the figures were 537 this year and 300 last.

Dodge, Oldsmobile and Pontiac followed in the order named and constituted the only makes that sold between 50,000 and 100,000 units during the period.

Harriman & Keech Enlarge Service.

Local offices of the New York Stock Exchange firm of Harriman & Keech yesterday announced that they had materially increased the number of stocks listed on their teletype board.

The automatic board now carries instant quotations on 250 stocks on the big board of the New York exchange as well as 25 Ne York curb stocks, 5 curb bonds and 30 commodities. It lists the Dow-Jones averages and transactions volume.

Grain Prices Drop On Crops Report

By the Associated Press.

Chicago, July 11.—Despite much talk that the United States Government had overestimated by 45,000,-000 bushels the domestic Southwest wheat crop, grain values today suffered sharp setbacks. Both United States and Canadian wheat shot downward 3⅜ cents a bushel. Rallies later were based largely on reports that black rust danger to spring wheat was at a most critical stage, with the outcome depending on weather developments.

Wheat closed unsettled, 1 to 1½ cents under yesterday's finish; September, 84@84¼; corn, ½@1¼ down; September, 74⅞; oats, ¼@⅜ off, and provisions varying from 5 cents decline to an equal advance.

Futures Price Range.

	Open.	High.	Low.	Close.
Wheat—				
July	82	83⅜	81⅞	83⅜
September	82	84¼	82	84
December	83½	85½	83½	85¼
Corn—				
July	82	82	80¾	81¾
September	74	75	74	74⅞
December	62½	63⅝	62¼	63⅝
Oats—				
July	33	33⅞	33	33⅝
September	31⅛	31¾	31⅛	31⅝
December	33⅛	33¾	33⅛	33⅝
Rye—				
July	41⅜	43½	41⅜	43½
September	41½	44	41½	44
December	45	47½	45	47⅜
Barley—				
July	....	....	....	44
September	....	....	....	43½
Lard—				
July	13.90	....	....	13.90
September	13.70	13.75	13.70	13.75
October	13.50	13.50	13.47	13.47
December	12.62	12.65	12.62	12.65

Cash Grain Prices.

WHEAT—New, No. 2 red, 78¾@79¾, tough; No. 3 red, 80, tough.

CORN—No. 2 yellow, 86¼@86½; No. 3 yellow, 85@85½.

OATS—No. 2 white, 35½@36; No. 3 white, 33¾.

RYE—No sales.

BUCKWHEAT—No. 1, 1.25.

SOYBEANS—No sales.

BARLEY—Nominal, feed, 35@47; malting, 50@80.

TIMOTHY SEED—4.90 cwt.; new, 4.75 cwt.

CLOVER SEED—13.85@18.25 cwt.

Baltimore Securities.

Special Dispatch to The Post.

Baltimore, July 11.—Closing prices:

Stocks.

Arundel Corporation	21
Black & Decker	13¾
Cons Gas & El Lt	84
Cons G & E Lt 6% p	113
Fidelity & Deposit of Md	83
Fidelity & Guaranty Fire	34
Monongahela Pow 7% pfd	21½
New Amsterdam Casualty	8
U S Fidelity & Guaranty	10¼
Bonds.	
Baltimore City 4s 1951 (annex)	112
Baltimore City 4s 1961 (sewer)	112¼
W B & A 5s ctfs	5¼

Montreal Silver Futures.

Montreal, July 11 (AP).—Silver futures closed firm, 80-140 higher. Sales, 33 contracts.

	High.	Low.	Close.
July	69.90	69.90	*69.80
September	70.50	70.20	70.30
December	71.65	71.30	71.65

*Bid.

Steel Prices Unchanged.

New York, July 11 (AP).—STEEL—Prices unchanged.

Stationers Office Outfitters
SINCE 1888
3 Convenient Stores
CHAS. G. STOTT & CO., INC.
1513 H.—1310 NEW YORK AVE.—824 17 TH.
PHONE NATIONAL 4181

Investors Buy Gems As Inflation Hedge

New York, July 11.—Demand for gems of fine quality, increasing for the past 18 months, is gaining further momentum, according to the Wall Street Journal. The call centers on the larger diamonds of the highest grade. Dealers attribute the development to wealthy investors who wish to hedge against possible inflation. Never before, they say, has there been such an accumulation, out of the market, of first-grade unset gems.

Goodrich Head In Proxy War

Tew, Defending Plan to Refinance, Attacks Otis & Co.

By the Associated Press.

New York, July 11.—J. D. Tew, president of the B. F. Goodrich Co. of Akron, Ohio, tonight entered the proxy battle against Otis & Co. of Cleveland, with a plea to stockholders to approve his company's refinancing plan. In a letter to stockholders, Tew said Otis & Co. in its own plea to stockholders had criticized the proposed refinancing and asserted it was not in their interest.

"The management feels that this proposed financing is so obviously in the interest of the stockholders that it is difficult to believe that any stockholder, acting solely in its interest as such, would object to or attempt to prevent the successful consummation of the financing plan," Tew declared in the letter mailed from New York.

The Goodrich president said proceeds of the proposed issue of $28,000,000 principal amount of first mortgage 4½ per cent bonds are intended to be used to retire outstanding Goodrich 6½ per cent first mortgage bonds and the 5½ and 7 per cent notes of the Hood Rubber Co., its wholly owned subsidiary.

The Goodrich Co. has stated that the criticism of the plan by Otis & Co. followed refusal of the Goodrich company to deal with Otis & Co. as underwriters.

A meeting of stockholders to authorize the new mortgage has been called for Tuesday and consent is required of three-fourths of each class of stock, common and preferred. Otis & Co. owns ten shares of common stock in Goodrich, Tew declared.

Treasury Offers $50,000,000 Bills

To Be Sold on Discount Basis, 273 Days.

The Secretary of the Treasury gives notice that tenders are invited for Treasury bills to the amount of $50,000,000, or thereabouts. They will be 273-day bills, and will be sold on a discount basis to the highest bidder. Tenders will be received at the Federal Reserve banks or branches up to 2 p. m. next Monday. Tenders will not be received at the Treasury Department.

The Treasury bills will be dated July 17, 1935, and will mature on April 15, 1936, and on the maturity date the face amount will be payable without interest. They will be issued in bearer form only, and in amounts or denominations of $1,000, $10,000, $100,000, $500,000 and $1,000,-000 (maturity value).

Securities Averages.

Stocks.

	50 Ind.	20 RR.	20 Uti.	90 Tl.
Yesterday	99.7	35.1	64.3	83.5
Prev. day	100.6	35.5	65.8	84.4
Week ago	96.0	34.7	65.1	81.7
Month ago	94.9	33.0	59.5	79.2
Year ago	89.5	44.6	67.7	78.7
2 yrs. ago	97.3	55.4	109.8	93.0
1934 high	105.0	54.3	90.3	93.8
1934 low	76.0	34.1	47.1	66.4
1933 high	102.1	58.0	113.7	96.9
1933 low	42.3	23.5	61.1	43.9

Bonds.

	20 Ind.	20 RR.	20 Uti.	60 Tl.
Yesterday	88.3	78.2	100.2	88.9
Prev. day	88.3	78.9	100.5	89.2
Week ago	87.7	80.0	100.0	89.2
Month ago	87.1	77.2	97.8	87.3
Year ago	83.5	87.8	90.1	87.1
2 yrs. ago	75.1	82.2	86.8	81.3
1934 high	85.9	90.0	90.6	88.1
1934 low	72.6	74.1	77.2	74.8
1933 high	77.1	84.9	88.5	83.4
1933 low	58.3	57.0	74.1	63.6

(1926 average equals 100.)

Copyright, 1935, Standard Statistics Co.

Peoples Drug Sales Gain.

New York, July 11 (AP).—Sales of Peoples Drug Stores (mid-Atlantic) in June totaled $1,535,034, compared with $1,342,468 in the same month last year, an increase of 14.3 per cent.

Dried Fruits Steady.

New York, July 11 (AP).—DRIED FRUITS—Steady, unchanged.

So. Cal. Gas Co. Seeks to Issue $15,000,000

4% Bonds Will Replace Obligations Paying 5% and 5½%.

Southern California Gas Co. has filed a registration statement under the securities act for $15,000,000 first mortgage and refunding bonds, 4 per cent series, due 1965. While $15,000,000 is the principal amount of the issue, the registration fee was based on a maximum offering price of 101½, or $15,225,000. The issue is to be dated August 1, 1935, and the approximate date of the proposed offering is to be July 29, 1935.

Bonds are to be redeemable at the company's option as a whole at any time, or in part on any interest payment date prior to maturity. According to the registration statement, the proceeds of the issue are to be used to redeem the following securities: $6,170,000 first and refunding mortgage gold bonds, 5½ per cent, Series B of 1952, at 102½; $8,646,000 first mortgage and refundinf gold bonds, 5 per cent, series due 1957, at 104.

No firm commitment to take the issue has as yet been made, according to the registration statement. It is expected that Blyth & Co., Inc., will be one of the several underwriters, and will act as manager of the underwriting group. The names of other underwriters, the amounts underwritten, the discounts and commissions allowed, and the price of the bonds to the public, are to be supplied in an amendment to the registration statement.

The company is a subsidiary of Pacific Lighting Corporation, which holds 73.38 per cent of the voting power.

Royalty Registration Suspended by SEC

The Securities and Exchange Commission has issued a stop order suspending the registration of securities of the Wee Investors Royalty Co., of Tulsa, Okla. The registration statement was filed on October 29, 1934, and became effective on March 7, 1935. It covered an issue of $100,000 face value of certificates of participation in a business trust organized to own and deal in oil royalties. The commission's statement said:

"The plan for selling the securities included, among other things, a scheme for 'chain' distribution of the shares by investors themselves. Each purchaser of the shares was to sell a share to four others, and each of those four to four others, etc. The original purchaser was to participate in the profits from the employment of capital obtained from the 'chain' sales and a chart was shown to indicate that the distribution, in its sixth stage, would bring $729.65 for each original $1 investment.

"The commission found that the description of this plan, as well as other items of the registration statement, contained misleading and untrue statements."

Mellons to Sell Issues to Public

By the Associated Press.

Pittsburgh, July 11.—Howard M. Johnson, secretary to Andrew W. Mellon, said today the Mellon Securities Co. will underwrite securities for offering to the general public.

"The matter has been under discussion for some time," he said. "We are feeling our way, but no movement for establishment of branches outside of Pittsburgh is contemplated at this time."

Foreign Markets.

London, July 11 (AP).—London—Trading was quiet on the stock exchange today, most of the time being occupied with week-end settlements. The new 10,000,-000-pound sterling Indian loan was oversubscribed and the books closed within ten minutes. Industrials, gilt-edged securities and transatlantic shares were better, while other sections were undecided. The closing was uncertain.

Paris—Prices were quiet and trading dull in today's session. International shares marked time although rentes showed small losses and the market closed steady.

Berlin—A downward trend in prices took place today with issues losing on an average of two points. The closing was quiet and weak.

Bank of England.

London, July 11 (AP).—The weekly statement of the Bank of England shows the following changes in pounds: Total reserve, increased 727,000; circulation, decreased 719,000; bullion, increased 8,000; other securities, decreased 3,083,000; public deposits, decreased 1,268,000; other deposits decreased 3,532,000; notes reserve, increased 719,000; government securities, decreased 2,395,000. The proportion of the bank's reserve to liability is 34.31 per cent, compared with 32.81 last week. Rate of discount, 2 per cent.

Pacific Gas Calls Bonds.

New York, July 11.—Pacific Gas & Electric Co. announced that all outstanding first mortgage 5 per cent bonds of the Midland Counties Public Service Corporation have been called for redemption at 103¾ on August 1.

The Reasons We Recommend

Bank Stocks

) The imminent passage of the new banking bill;
) The volume of deposits of New York Clearing House banks is at the highest point ever recorded;
) The cost of these deposits, because of elimination completely on demand deposits and largely on time deposits, is at the lowest point ever enjoyed by many banks;
) Thus, deposits are almost entirely interest-free, so that even at present low money rates, a good spread can be worked out on the large volume of funds;
) Deposit "leverage" of New York City banks is very powerful, many of the leading banks requiring earnings of only ⅓ of 1% on available funds to cover annual dividends.

The growing tendency for corporations with high interest-bearing funded debt to retire such debt and borrow from banks at much lower rates for their refunding needs as well as current purpose, promises to further bank credit expansion. The policy of the Administration, as indicated by the building up of large "excess" reserves in the banking system, has been to encourage bank credit expansion. Should efforts along these lines succeed, the story on bank earnings is yet to be fully told, for if potentialities are only half realized, we might very well see the best era of bank earnings in history.

Reports on Leading Banks Furnished Free Upon Request

George M. Ferris & Co., Inc.

Washington Bldg. Natl. 5925-26

Member Washington Stock Exchange.

Traders Realize Profits on Curb

By the Associated Press.

New York, July 11.—The curb market was a trifle soft in spots today as some traders cashed in on various of the recent climbing favorites.

The declines were attributed largely to technical influences and to sympathy with the reversal on the big board. Some of the mines, alcohols and specialties bucked the trend. The utilities were under moderate pressure. Gainers of fractions to a point or so included Bunker Hill & Sullivan at 44¼, Great Atlantic & Pacific at 131¾, Hiram Walker at 29⅝ and Newmont Mining at 49½.

Among the losers of as much were Aluminum of America at 60, American Gas & Electric at 28⅛.

New York Curb Stocks

By the Associated Press.

Total stock sales yesterday, 193,000 shares; year ago, 151,185 shares. Total bond sales yesterday, $5,000,000; year ago, $3,438,000.

Sales in hundreds	Name	High	Low	Close
	A			
1	†Aero Sup Mfg B	1¾	1¾	1¾
2	†Ainsworth (1½g)	31½	31½	31½
.30	Ala Pow $7pf (7)	77	75½	77
1	Ala Pow $6pf (6)	68½	65¾	66¼
28	Allied Mills (¼g)	18⅝	18	18
6.50	Alum Co Am	60	58½	60
1.50	Alum Co pf (1½)	88	88	88
2	†Am Beverage	1⅛	1⅛	1⅛
3	†Am Cit P&LA (3h)	43½	43½	43½
6	†Am Cit P&LB	3¼	3⅛	3⅛
18	Am Cyan B (.30g)	22½	22⅛	22⅜
25	Am Founders	⅜	⅜	⅜
.50	Am Found D pf	26⅞	26⅞	26⅞
25	Am Gas & El (1.40)	29⅝	28⅛	28⅛
.25	Am G&E pf (6)	105¼	105¼	105¼
4	Am Invest	3⅜	3½	3⅜
1.50	Am Laun Mch (.40)	15⅞	15⅞	15⅞
9	Am Light&T (1.20)	12	11¾	11⅞
.25	Am Meter	13¼	13¼	13¼
27	Am Sup Power	1⅝	1½	1½
1	Am Sup P 1 pf	62⅝	62⅝	62⅝
.30	Appal El P pf (7)	98⅞	98⅞	98⅞
6	Armstrong Ck (¼g)	24	23½	23½
5	†Art Met Wks (.40)	6½	6¼	6⅜
3	As El Ind (.214g)	8⅝	8⅜	8⅜
8	†As G&EL A	⅝	⅝	⅝
1	As G&E pf	3¼	3⅛	3¼
10	As G&E war	1-32	1-32	1-32
33	Atlas Corp	10⅛	9⅞	9⅞
15	Atlas Corp war	3	2⅞	3
1	Atlas Ply	3¾	3¾	3¾
3	†Auto V Mach(¾b)	9⅝	9⅛	9⅛
	B			
.50	Babcock &Wil(.30g)	48	48	48
1	†Bellanca Airc	5⅛	5⅛	5⅛
1	†Bickfords (1)	11	11	11
1	Bliss E W	5½	5½	5½
2	†Blue Ridge	1⅝	1⅝	1⅝
15	Bower R Bear (1)	25½	25¼	25⅝
7	Brill B	15⅝	15½	15¾
3	Br Am Oil cou (.80)	15⅞	15½	15¾
2	Br Am T reg(.546g)	10⅜	10¼	10⅜
1	Brit Celan	3¾	3¾	3¾
.25	Bro Col Pow A(1½)	21¼	21¼	21¼
3.25	Bunk Hill & S	44¼	43½	44¼
	C			
5	Can Marc Wire	1⅞	1⅞	1⅞
1	Carman A	8	8	8
6	Carrier Corp	15⅞	15½	15⅞
3	†Catalin Am	7⅜	7⅛	7⅜
.25	Celanese 1st pf (7)	102	102	102
1	Celluloid	10¼	10¼	10¼
.75	Celluloid pf	31	30⅞	31
3	Cen Hud G&E (.80)	13⅜	13¼	13¼
3	CP&L pr(.87½k)XD	36⅝	36	36
1	Cen St El	11-16	11-16	11-16
1	†Centrif Pi (.40)	4⅜	4⅜	4⅜
5	†Charis (1½)	16½	16	16
1.43	Chicago Nipple A	½	½	½
3	Chi Riv&Mch (¾g)	15¼	15	15¼
.70	Childs pf	27	26¼	26¼
49	Cities Service	1⅞	1¾	1¾
2	Cit Serv pf	17	16½	16½
6	Cleve El Ill (2)	35	35	35
3	†Colon Oil	⅞	⅞	⅞
1.25	Colum G&E pf (5)	70	66½	66½
1	Comwlth Edis(4)XD	80	80	80
25	†Como Mines	2⅜	2⅛	2⅛
1	†Compo Sh M (½)	15¼	15¼	15¼
12	†Cons Airc	10⅛	10	10¼
1	Cons Cop Min	3½	3¼	3½
4	Cons G&E Bal(3.60)	85	83½	85
.20	Cons MSCan (1¼g)	161⅝	161⅝	161⅝
.50	Cont G&E p pf (7)	76¼	76	76
1	†Cooper-Bess	4	4	4
7	Cord Corp	3¼	3⅛	3⅛
1	†Corroon & Rey	3⅜	3⅜	3⅜
3	Courtaulds (.275g)	14½	14½	14½
1	Crane Co	14⅛	13⅞	14⅛
3	Creole Pet	17¼	17	17¼
17	Crocker Wh	8⅛	8	8
5	†Crown C Pet	11-16	11-16	11-16
11	Crown CIntlA (¼k)	10¼	10	10¼
37	†Cusi Mex	2	1⅞	1⅞
	D			
1	Det Tit G Iron(.10g)	6¼	6¼	6¼
1	Dictograph	2⅝	2⅝	2⅝
8	†Distilled Liquors	12⅝	12¼	12⅝
1	Dist Co Ltd (.273g)	23¾	23¾	23¾
58	Dist Corp Seagr	21⅛	20⅜	20¾
11	†Doehler D Cast	19	18⅜	18¾
8	Dow Chem (2)	100	97¾	98
3	†Driver-Harris (¼g)	18	17¾	18
2	Duval Tex	8¼	8¼	8¼
	E			
5	Eagle Pich Lead	6	6	6
.25	E G&F pr pf(4½)	66¾	66¾	66¾
4.75	East G&P 6 pf (6)	50½	49	50
1	†Eisler Elec	⅞	⅞	⅞
134	El Bond & Sh	8⅞	8⅜	8½
15	El Bond&Sh pf (6)	65½	63⅜	63⅜
13	El Bo&Sh 5 pf (5)	57¼	56⅝	56⅝
2	El Pow As (.18g)	3	3	3
5	El Pow As A (.18g)	3	3	3
5	†Elect Share	4¼	4¼	4¼
.50	†Elect Sh pf	78	77½	77½
1	Emp G&F 7 pf	24	23	23
20	†Equity Corp	1½	1⅜	1½
3	†Ex-cello A & T	9	8¾	8¾
	F			
1	Fajardo Sug (1½g)	92	92	92
24	†Falstaff Brew	5½	4⅞	5½
2	†Fanny Far (⅛)	9⅛	9⅛	9⅛
2	†Ferro Enam (.60)	19⅞	19¾	19¾
5	Fisk Rub	5¾	5½	5¾
8	Flintkote A (½g)	20	19½	19½
2.50	Fla P&L 7 pf	33¼	31¼	31¼
14	FordMCan A (½g)	27½	27	27
.25	Ford Mo Ltd(.177g)	8¾	8⅜	8⅝
7	†FroedG cv pf(1.20)	15¾	15⅝	15¾
	G			
1	Gen G&E cv pf B	13¾	13¾	13¾
3	Gen Invest	½	½	½
1.20	Gen Pub S pf	51	50	50½
3.25	Georg Pow pf (6)	82¼	81⅜	81⅜
4	Glen Alden (1¾b)	17⅞	17¾	17⅞
5	†Globe Under (¼g)	9⅝	9⅝	9⅝
6	†Gold Seal Elec	⅝	⅝	⅝
1	Gorh Inc A	2⅛	2⅛	2⅛
.50	†Gorh Inc pf	14	14	14
.30	Gt Atl & P nv (7b)	131¾	131	131¾
6	Gulf Oil Pa	64¼	63¾	64
	H			
1	Harvard Brew	3	3	3
20	†Helca Min (10g)	11⅛	10¾	10⅞
1	Heyd Chem (1¼b)	49	49	49
.50	Hires A (2)	25	25	25
68	†Hir Walker	29⅝	28⅝	29⅝
5	Holling Gold (.80b)	14	13⅞	14
22	†Hudson Bay M&S	15⅜	15¼	15¼
9	Humble Oil (1)	59⅝	58½	58⅝
	I			
2	Imp Ch Ind (.205)	8⅝	8⅝	8⅝
27	Imp Oil C (⅛b)	20⅛	20	20
3	Imp Tb C (.52½b)	13⅞	13⅞	13⅞
1	Indus Finan vtc	⅝	⅝	⅝
2	Ins Co N Am (2½b)	69	69	69
1.25	Int Hyd-El pf	7½	7½	7½
4	†Int Mining (.30g)	12½	12½	12½
2	†Int Mining war	4½	4⅜	4⅜
26	Internat Pet (2b)	35¼	35	35¼
3	†Inter Prod	3⅜	3¼	3¼
.20	Inters Pw Del pf	19	19	19
	J			
2	†Jonas Naum	1½	1½	1½
.25	Jones & Lau Stl	22⅞	22⅞	22⅞
	K			
7	†Kerr Lake (.10g)	⅜	⅜	⅜
3	Kirby Pet (.10g)	2⅜	2⅜	2⅜
1	†Klein (DE) (1¼b)	19½	19½	19½
1	†Koppers G&Cpf(6)	94⅛	94	94
	L			
15	Lake Shore M (3b)	50½	50	50
.10	Lane Bryant pf (7)	77	77	77
.50	Lerner Str pf (6½)	106	106	106
7	Lib McN & L	7⅛	7	7
.50	Loblaw Groc A (1)	19	19	19
21	Lone Star G (.30g)	6⅝	6	6¼
17	Long Is Lt	4	3⅝	3⅞
3	Long Is L pf (7)	78	78	78
.25	Long Is L pf B (6)	68⅞	66⅛	68⅞
5	†Louis L & E	7⅞	7⅝	7⅞
1	Lynch Corp (2)	40½	40½	40½
	M			
1	†McCord Rad B	5	5	5
.50	McWill Dreds(1¼g)	34⅜	34⅛	34⅜
1	Marco I Mar(.178g)	8	8	8
3	Maryland Cas	2	2	2
1	Massey Harris	4	4	4
1	†Mavis Bott A	⅛	⅛	⅛
3	†Mayflower As (2)	50	50	50
1	†Mead John (3¾b)	67⅜	67⅜	67⅜
3	†Memph N G (.10g)	3	2⅞	3
2	Michigan Sug	1⅛	1	1⅛
1	Mid West Util	[illegible]	[illegible]	[illegible]
1	Midland Stl	14⅞	14⅞	14⅞
1	Minn M & M (.65b)	16⅛	16½	16⅛
.50	Mohawk-H 1 pf (4)	68	67½	67½
20	†Molybdenum vtc	12	11⅝	11⅝
.80	Monts Wrd A (7)	139	139	139
1	†Moore Cor Ltd(½e)	22½	22⅛	22½
3	Mount Prod (.60)	4⅞	4⅞	4⅞
.10	Mount St T&T (8)	119⅝	119⅝	119⅝
	N			
6	†Nat Bellas Hess	1⅝	1⅝	1⅝
2	Nat Bond&Sh(1¼b)	37	36½	36½
1	Nat Fuel G (1)	17⅜	17⅜	17⅜
6	†Nat Invest	1	1	1
4	Nat Leather	11-16	11-16	11-16
5	Nat P&L pf (6)	71½	70½	70½
4	†Nat Rub Mch	7½	7¼	7¼
1	Nat Service	⅝	⅝	⅝
1	Nat Trans (.40g)	9	9	9
1	†Neptune Met A	6¼	6¼	6¼
3.50	N J Zinc (2)	61½	60	60¾
1	N Mex & Ariz	1⅛	1⅛	1⅛
2	†Newmount Min(1g)	49½	49½	49½
.75	N Y Tel pf (6½)	117¾	117½	117¾
22	Niag Hud Pow	7¼	7⅛	7¼
1	Niles-Bem-P	22⅝	22⅝	22⅝
.25	North War cv pf(3)	42	42	42
1	Nor Am Lt & Pow	1⅛	1⅛	1⅛
2.50	Nor Am L&P pf	15	14¾	15
1	Nor Am Ut Sec	3⅛	3⅛	3⅛
.20	Nor NY Ut 1 pf (7)	95	95	95
2	Nor St P A	13⅝	12½	12½
6	†No West Eng	12	11⅜	11½
7	†Novadel-Ag (2)	21⅝	21½	21⅝
	O			
2	Outbrd Mot A	6½	6½	6½
4	Outbrd Mot B	1	⅞	⅞
	P			
2	Pac G&E 1 pf (1½)	27½	27⅜	27½
10	Pac G&E5½ pf(1⅜)	25½	25½	25½
.25	Pac Lighting pf (6)	100¼	100¼	100¼
13	Pac PubSvc pf(.20k)	15¼	14¾	15¼
.75	†Pac Tin spec (1g)	33	32¾	32¾
3	†Pan-Am Air (¾g)	38½	38	38½
13	†Pantepec Oil	2	1⅞	1⅞
5	Parke Davis (1.90b)	46⅜	45¾	46¼
3	Park Rust-Pr (3a)	62¼	61⅜	62
5	Pennroad	2¼	2⅛	2⅛
1	Pa Wat&Pow (3)	73	73	73
12	†Phoenix Sec	2½	2⅜	2½
7	†Phoen Sec pf	45	44¾	45
1	†Pierce Governor	3½	3½	3½
6	†Pioneer Gold (.80)	9⅜	9⅝	9⅝
3	Pitney Bowes (.20)	6½	6¼	6¼
2	Pitts Forg	4½	4¼	4¼
.10	Pitts Lake E (2½)	59¼	59¼	59¼
4	Pitts Pl Gl (2.40g)	71¾	71	71
14	†Potrero Sugar	2⅜	2⅛	2⅜
2	Premier Gld (.12)	1½	1½	1½
1	†Prop Real vtc	15	15	15
5	†Pruden Inv	7⅜	7⅜	7⅜
1	Pug Sd P 5 pf	32	31¾	32
1	Pyrene	3½	3½	3½
	Q			
.10	Quaker Oats (5b)	135	135	135
.10	Quaker Oats pf (6)	145	145	145
	R			
2.25	Rwy & Lgt Sec	14¼	13½	14
2	Relian Intl A	1¼	1¼	1¼
7	Reybarn Inc	3	3	3
1	Rice Stix DGds(½g)	9	9	9
3	†Royal Type	19¾	19¾	19¾
2	Ryan Cons	1	1	1
	S			
2	St Regis Pap	1⅝	1⅝	1⅝
.10	St Regis Pap pf	26½	26½	26½
6	Salt Cr Prod (.80)	7⅛	7⅛	7⅛
.50	Scovill Mfg (1)	21½	21½	21½
5	Segal Lock	⅜	⅜	⅜
4	†Selected Indus	1¼	1⅛	1¼
1	†Sel Ind(alctf)(3½)	67½	67½	67½
2	†Seton Leather	4½	4½	4½
4	†Shattuck Denn	2¼	2¼	2¼
5	Sherwin-Wms (3)	101	100½	100¾
2	†Smith A O	64	62	62
1	†Sonotone	1⅜	1⅜	1⅜
27	So Am G&Pl (.20g)	4⅛	4	4
2	So Penn Oil (1.20)	25	25	25
4	So C Ed C pf (1⅜)	22⅝	22⅜	22⅝
12	†Southl Roy (¼b)	6⅞	6⅝	6⅝
1.50	Squ DCoApf(.82½k)	34½	34⅜	34⅜
.50	†Stand Brew	34	34	34
2	St Oil Ky (1¼b)	21½	21½	21½
1	St Oil Ohio	15¾	15⅞	15¾
15	†Stand Sil-Lead	¾	¾	¾
13	†Stutz Mot Am	1	1	1
2	†Sunray Oil	1¼	1¼	1¼
11	†Sunshine M (1.20)	22½	22¼	22½
5	Swift Int (2)	32	32	32
	T			
5	Tampa El (2.24)	31¾	31½	31¾
10	Technicolor	18½	17⅝	18½
3.50	Ten El Pow1stpf(7)	76½	75	75
7	†Tex Gulf Prod	2⅞	2⅝	2⅞
2	Tenn Prod	¾	¾	¾
2	†Texon Oil (.60)	6	6	6
2	†Tob & Al Stk(1½g)	67	67	67
5	Tonopah Min	¾	¾	¾
6	†Trans-Lux (.10g)	2⅜	2¼	2⅜
6	Tri-Cont war	1¼	1¼	1¼
1	Tubize Chat	3⅞	3¾	3⅞
2	Tubize Chat A	11⅞	11⅛	11⅜
1	†Tung-Sol Lamp	4⅞	4⅞	4⅞
1	†Tung Sol L pf (3)	35	35	35
	U			
1	†Unit-Carr F (½g)	18⅞	18⅞	18⅞
1	†Unit Chem	7½	7½	7½
15	Unit Founders	1	1	1
35	United Gas	2⅛	2	2⅛
6	Unit Gas pf	70¼	68½	68¼
1	Un Lt & Pow A	1½	1⅛	1½
1	Un Lt & Pow B	1½	1½	1½
13	Un Lt&P cv pf	9⅛	9¾	9⅛
.75	Unit ShoeM (4½b)	84⅛	83¾	84⅛
6	†U S Int Sec	1¼	1	1⅛
10	U S Foil B (.60)	13⅛	13	13⅛
1	Unit Verde (1.40b)	2⅞	2⅝	2⅞
.50	UtP&L pf(1.16 2-3k)	29	29	29
2	Util Power & Lt	⅞	⅞	⅞
1	Ut P&L pf	10	10	10
1	Util & Ind pf	1⅜	1⅜	1⅜
	V			
14	†Venezuel Pet	1⅜	1⅜	1⅜
	W			
13	Waco Airc	6⅛	6	6
1	†Waitt & B A	9⅜	9⅜	9⅜
1	†Watson (J W)	⅞	⅞	⅞
1	†Wenden Cop	⅝	⅝	⅝
2	†West Va C & C	3⅞	3¼	3¼
.25	West Catrid pf (6)	102	102	102
.75	Westvaco Ch pf (7)	102	102	102
3	Williams Oil-O-Mat	3⅞	3⅞	3⅞
2	†Woodley Pet (.40)	4⅜	4½	4½
16	Wright Harg (.55b)	8	7⅞	7⅞
	Y			
38	†Yukon Gold	1¾	1½	1¾

New York Curb Bonds

By the Associated Press.

Sales	Name	High	Low	Last
	A			
52	Ala Pow 4½ '67	90	88⅝	89
75	Am G & E 5 2028	105½	105¼	105½
108	Am P&L 6 2016	88⅞	87⅜	87¾
6	Appal El Pw 5 '56	105½	105¼	105¼
41	As Elec 4½ '53	51¾	49¼	49¼
15	As G&E 5 '50	31¼	29¾	30
42	As G & E 5 '68	30	29½	30
63	As G & E 4½ '49 C	29⅞	28½	28¾
8	As Tel Ut 5½ '44ctf	23¼	22¾	22¾
7	As T&T 5½ '55 A	73⅝	72¾	72¾
	B			
4	Baldw Loc 6 '38xw	39	38¾	39
1	Bell T Can 5 '57 B	116¾	116¾	116¾
	C			
24	Caro P & L 5 '56	98	96½	97½
15	Cen Ill PS 4½ '67F	91⅝	91	91
23	Cen P & L 5 '56	82	81½	81¾
64	Cen St El 5½ '54	45¼	44⅞	44½
18	Chi Dist E 4½ '70	105¼	105	105⅛
213	Cities Ser 5 '50	59¼	57	57½
15	Cit S P&L 5½ '49	49⅝	48½	48½
49	Cit S Pw 5½ '52	49	47⅝	48
15	Comwl Ed 4 '81 F	104	103⅞	104
9	Comwl S 5½ '48 A	102⅛	101⅝	101⅝
1	Con GEL Ba 4 '81	111¼	111¼	111¼
2	Con Gas Ut 6 '43	76½	74½	74½
86	Con G&E 5 '58 A	75⅝	73¾	74¼
	E			
119	Elec P&L 5 2030	64¼	62	63
10	Emp O & R 5½ '42	70⅜	69½	69½
	F			
60	Fla P&L 5 '54	91¼	90	90½
	G			
41	Gatin P 5 '56	88	87¾	87¾
62	Gen Pub Ut 6½ '56	73	72¾	72¾
3	Gen W Wk 5 '43 A	78	77¾	77¾
142	Geo Pow 5 '67	99¼	97	98
14	Glen Ald Coal 4 '65	88⅛	88	88⅛
10	Gulf St Ut 5 '56 A	105	104⅝	104⅝
	I			
22	Ill Pow & L 5 '56C	91⅝	91¼	91½
7	Ill Pow&L 6 '53	98¼	98	98¼
18	Ind P&L 5 '57 A	105¼	104⅞	105¼
21	Inters Pow 6 '52	62½	61	61½
30	Inters Pow 5 '57	80¾	80	80½
	J			
5	Jer Cen P&L4½'61C	104¾	104½	104¾
	K			
16	Ky Util 5 '69 I	91¼	90¼	90¼
12	Ky Util 5 '61 H	91	90⅞	90⅞
2	Kop Gas & C 5 '47	103¼	103¼	103¼
	L			
32	Lehigh PS 6 2026A	107⅞	107	107
23	Lou P&L 5 '57	102½	102½	102¼
	M			
49	Mass Gas 5 '55	93	92	92⅞
24	Miss P&L Co 5 '57	91¼	90¼	90¼
22	Monong WP 5½ '53	103½	102⅞	103
	N			
6	Nat P&L 5 2030 B	86½	85	85
29	Nevada Cal E 5 '56	81½	80	80
35	N Eng G&E 5 '50	70¼	69¼	69¼
50	N Eng G&E 5 '47	70	69⅛	69⅛
11	N Eng Pow 5½ '54	84	83	83
4	N Orl P S 4½ '35	66½	65½	65½
7	NY P & L 4½ '67	105½	105⅜	105½
19	NY St E&G 4½ '80	102½	102¼	102¼
17	N Am L&P 5½ '56	66⅛	66	66
4	N State P 4½ '61	104⅛	104⅜	104⅜
	O			
12	Okla G&E 5 '50	105	104½	104¾
	P			
6	†Pac G&E 4½ '60F	106⅛	106⅛	106⅛
71	Pac P&L 5 '55	86¾	85⅞	86¼
18	Pen C P&L 4½ '77	99⅞	99½	99⅞
8	Peo G L&C 6 '57 C	102½	102½	102½
20	Pub SN Ill 4½ '81F	102⅛	102¼	102½
25	Pug Sd P&L 5½ '49	83⅝	82¼	82⅜
20	Pug SP&L 4½ '50D	75⅜	74¼	74⅞
	S			
11	Seattle Lt 5 '49	44	43½	43½
7	Shaw W&P 4½'67A	97⅞	97¾	97¾
71	S E P&L 6 2025 A	97½	97¼	97½
16	So Ind Ry 4 '51	60	59½	59⅞
19	Stand G&E 6 '35	54½	51½	51½
20	Stand P&L 6 '57	46½	44⅜	44⅞
2	Superpwr Ill 4½'68	103	102⅜	102⅜
2	Swift & Co 5 '40	101⅜	101⅜	101⅜
	T			
55	Tex El S 5 '60	99⅞	99½	99⅞
8	Tex P&L 5 '56	104	103¾	103¾
11	Toledo Ed 5 '62	106⅞	106⅜	106⅜
25	Twin CRT 5½ '52A	55½	55	55¼
	U			
35	Un L&P 6 '75	53	51¼	51¼
71	Un L&Ry 5½ '52	73	72⅛	73
	W			
3	West NewspU 6 '44	30	30	30
3	West Pa 5 2030	92¼	92¼	92¼
48	West Tex U 5 '57A	81½	80½	81¼
	FOREIGN BONDS.			
5	Cent B Ger 6 '51B	42¼	42¼	42¼
15	Europ Mg 7 '67 C	43	41¾	43
11	Ger C Mun 7 '47	25⅝	25⅜	25⅜
2	Nippon EP 6½ '53	88½	88½	88½
6	Russ 6½ N C '19	1½	1⅜	1⅜
5	Russ 5½ '21	1⅜	1⅜	1⅜
6	Terni Elec 6½ '53	55	52	52

†Officially listed on application by the corporation.

Other securities are admitted to dealing as "unlisted," on application of a regular member and approval by the listing committee and the board of governors.

XD—Ex dividend. EX—First sale since ex dividend date or dates. XR—Ex rights. (a) Plus extra or extras. (b) Including extra or extras. (d) Payable in scrip. (e) Paid last year. (f) Payable in stock. (g) Declared or paid so far this year. (h) Cash or stock. (k) Accumulated dividend paid this year. (m) Also extra cash or stock dividend paid since January 1. (ur) Under rule. (ww) With warrants. (xw) Without warrants.

Complete Transactions Yesterday on New York Stock Exchange

By the Associated Press.

Total sales yesterday, 993,460; previous day, 1,150,160; week ago, holiday; year ago, 466,392; two years ago, 7,460,520; January 1 to date, 133,612,335; year ago, 319,208,582; two years ago, 396,045,579.

1935 High	1935 Low	Name and Dividend Rate	Sales (Add 00)	High	Low	Close	Net Ch'ge
		A					
114	110	Abr & Str pf (7)	.30	113	112½	112½	— 1
59	51	Acme Steel (2¼b)	2	58⅛	57⅞	57⅞	— ⅛
7¼	4¼	Adams Exp	10	6½	6⅜	6½	— ⅛
33½	28	Adams-Millis (2)	5	32	31⅝	31⅝	— ⅛
11⅞	8	Addressog (.15g)	2	10⅞	10⅝	10⅞	
10⅜	4½	Advance Rume	6	10⅛	10	10⅛	
147	104⅝	Air Reduc (4b)	3	145¾	145⅜	145¾	
1⅞	¾	Air-Way El Ap	1	⅞	⅞	⅞	
20⅛	15⅝	Alaska Jun (1.05h)	3	16½	16⅜	16⅜	
1⅝	¾	Alleghany	1	⅞	⅞	⅞	
30½	21	Alleg Steel (½g)	2	28¼	28	28	
160	125	Al Chem & Dye (6)	19	159½	156	157	— 2½
6¼	3½	Allied Stores	33	5⅛	4⅞	5⅛	
73⅝	49	Al Stores pf (3a)	6	61	60¼	60¼	— 1¼
25⅜	12	Allis-Ch Mfg	34	25⅜	24¼	24¼	
70⅜	48½	Amerada (2)	1	65⅝	65⅝	65⅝	
57⅝	41½	Am Ag Ch Del (2)	5	46⅛	45⅛	45⅛	
28½	13½	Am Bank Note	1	27¼	27	27	
64⅛	43	Am Bank N pf (3)	.70	62	61	61	
33⅜	21	Am Brake Shoe (1)	2	33⅜	33⅛	33⅛	
140	119	Am Br Shoe pf (7)	2	140	138	139	+ 1
20¼	10	Am Car & Fdy	9	18⅛	17⅝	18⅛	
45⅞	25⅛	Am Car & F pf	21	45⅛	45	45⅛	
96	66	Am Chicle (4b)	1	90	90	90	
3⅜	2⅜	Am Colortype	1	3¼	3⅛	3⅛	
33¼	22½	Am Coml Alco	2	28⅛	28	28⅛	
17⅜	6½	Am Crystal Sug	28	14⅞	14½	14⅝	
3	¾	Am Encaus Til	1	⅝	⅝	⅝	
5½	2⅜	Am Europ	1	5⅛	5⅛	5⅛	
5⅝	2	Am & For Pow	7	4½	4	4	
22¼	12	Am & F P $6 pf	3	21⅝	21	21	— 1¼
29⅛	14	Am F P $7 pf	7	28	27	27	— 1
9⅝	3⅞	Am & F P 2 pf	12	8½	8⅛	8½	
13	8¼	Am-Hawaii S S (1)	1	10¼	10¼	10¼	+ ¼
27⅝	17	Am Hi & L pf	1	23⅛	23⅛	23⅛	+ ¼
34⅛	29⅛	Am Home Pr (2.40)	1	33⅜	33⅜	33⅜	+ ¼
4⅞	3	Am Ice	3	3⅛	3	3⅛	+ ¼
7⅝	4½	Am Internat	5	7¼	7	7¼	+ ¼
20⅞	9	Am Loco	5	14½	14	14	— ½
24¼	18½	Am M & Fdy (.80)	7	23⅝	23¼	23⅜	— ⅛
9⅝	4¼	Am M & Met	3	8⅝	8¼	8¼	
14⅝	7⅛	Am Mach & M ctf	1	8	8	8	
21⅝	13⅛	Am Metal	4	19⅞	19	19	
109⅞	72	Am Met 6% pf	1	108	108	108	+ 1
30⅛	24	Am News (1½)	1	28⅝	28⅝	28⅝	
4⅞	1⅛	Am Pow & Lt	108	3⅝	3⅜	3⅜	
27⅛	10⅛	Am P&L $6 pf	3	24½	24⅛	24⅛	
23⅝	8⅝	Am P&L $5 pf	5	22¼	21½	21⅞	
18⅛	10⅛	Am Rad & St S	41	15¼	14¾	15	
151	134½	Am Rad & St pf (7)	.10	150¼	150¼	150¼	
24	15⅝	Am Roll Mill	58	21⅝	20⅝	20⅝	
87	66	Am Safety Raz (5)	1	87	87	87	+ 1
9½	4½	Am Seating	1	9	9	9	
26¼	20	Am Ship Blds (2)	.50	23	22⅞	23	
47⅜	31⅛	Am Smelt & R	25	42½	42½	42½	
78	63	Am Snuff (3¼b)	3	74½	74	74	
140	125	Am Snuff pf (6)	.20	138½	138	138½	
18⅛	12	Am Stl Fdrs	18	16⅞	16⅜	16⅞	+ 1½
94⅜	88	Am Stl F pf (2)	.80	93¾	92	93¾	
70⅛	55½	Am Sugar Ref (2)	1	59¼	59⅛	59⅛	
140⅛	126½	Am Sugar pf (7)	2	138½	138⅛	138½	
24⅜	18½	Am Sumat Tob (1)	2	21⅜	21¼	21¼	
130⅝	98⅞	Am Tel & Tel (9)	50	126⅞	126	126⅝	
98⅞	72⅛	Am Tob (5)	3	96	94½	94½	— 1
100	74⅜	Am Tob B (5)	23	96⅝	96	96¼	
14⅜	9	Am Type F pf	.40	13⅜	13⅛	13⅜	+ 1
14⅜	7⅛	Am Wat Wks	34	11⅛	10⅝	11	
74⅜	43⅝	Am W W 1 pf (6)	1	71	71	71	
9⅞	4⅞	Am Woolen	1	7⅝	7¼	7¼	
51⅛	35⅛	Am Wool pf	2	44	43½	43½	— 1
8⅛	2⅜	Am Wtg P pf	1	3½	3⅜	3½	
5⅝	3	Am Zinc L & S	3	3⅜	3¼	3⅜	
18⅛	8	Anaconda	168	15⅜	15⅛	15⅜	
[illegible]	[illegible]	Anacon W & C	1	18⅛	18⅛	18⅛	
17⅞	12⅛	Anchor Cap (.60)	1	14⅛	14⅛	14⅛	
43	36	Arch-Dan-M (1½b)	15	43	42½	42½	
6½	3¼	Arm Ill	28	3⅞	3¾	3¾	
70⅝	55½	Arm Ill pr pf (6)	5	62¼	61½	61½	
6⅜	4	Arnold Const	19	5⅛	5⅛	5⅛	
13⅝	7½	Assd Dry Gds	132	12¼	10½	12⅛	+ 1⅛
95⅜	80⅝	Assd D Gd 1 pf (6k)	1	95	95	95	
70	48	Assd D Gd 2 pf	4	66	64¼	66	+ 2½
38⅛	29⅜	Assd Oil (.80g)	40	38½	38⅛	38⅛	
55⅝	35⅜	Atch T & S F (2g)	40	49½	48⅛	48⅛	— 1
37⅞	19⅜	Atl Cst Line	9	22¼	21⅞	21⅞	
28	21⅛	Atl Refin (1)	35	25⅝	24⅝	24⅝	
44¼	32¾	Atlas Pow (2)	1	39½	39½	39½	
112½	106⅛	Atlas Pow pf (6)	.30	110	110	110	
7¾	4	Atlas Tack	3	6¾	6½	6¾	
29⅝	15	Auburn Auto	10	23¼	22½	23¼	+ ¼
14	5⅜	Aust Nich	1	7¼	7¼	7¼	+ ⅜
5⅜	3	Aviation Corp	14	3⅛	3	3⅛	
3¼	2¾	Aviation new	4	2⅞	2¾	2⅞	+ ⅛
		B					
6⅝	1½	Baldwin Loc	4	2½	2⅜	2½	
15	7½	Balt & Ohio	6	11	10¾	10¾	
17⅞	9⅛	Balt & O pf	1	12¾	12¾	12¾	— ¼
44⅞	36⅛	Bang & Ar (2½)	1	44¼	44¼	44¼	
115	106¼	Bang & Ar pf (7)	.10	114½	114½	114½	
5⅝	3	Barker Bros	2	4½	4½	4½	— ⅛
10⅝	5⅛	Barnsdall	15	9	8⅝	9	+ ⅜
50⅛	37½	Bayuk Cigar (½a)	3	47⅝	47	47	— 1½
108⅛	100¼	Beatrice C pf (7)	1	101½	101½	101½	+ ½
91	72	Beech-nut P (4b)	1	91	91	91	
13½	11¼	Belding-Hem (½g)	2	11⅛	11⅜	11⅜	— ⅛
17⅞	11⅞	Bendix Aviat	72	16¾	16⅛	16¼	— ¼
19¾	15⅛	Benef Ind Ln (1½)	9	19	18⅝	18¾	
43⅜	24	Best & Co (2)	3	43⅛	42¾	42¾	— ¼
34¼	21⅛	Bethlehem Stl	89	30⅝	29⅝	29⅝	— ⅞
78⅝	55½	Beth Stl pf	13	78½	77¾	78¼	+ 1
26¼	14⅛	Bigelow-San	1.90	19	19	19	— ½
13⅝	9⅜	Blaw-Knox	8	11⅜	11	11⅜	— ¼
112	103¼	Bloomingd pf (7)	.50	112	111½	111½	+ ½
10	6⅛	Boeing Airpl	31	8⅝	8⅛	8⅝	+ 1⅛
59⅜	39⅝	Bohn Alum (3)	16	41	40	41	+ ½
99	90	Bon Ami A (5b)	.40	98½	98	98½	+ 1
25⅜	21	Borden (1.60)	22	25⅜	24⅞	25⅜	+ ¼
43¼	28⅜	Borg-Warner (1½)	21	43¾	42	43¼	+ ¼
7½	3⅜	Boston & Me	1	5	5	5	+ ¾
37⅞	24⅛	Briggs Mfg (2)	75	37	35¾	36	— ¾
42	23⅛	Briggs & Strat (3)	8	40	39½	39¾	— ⅛
36¼	30⅜	Bristol-My (2.20b)	4	33⅝	32½	32½	— ⅜
3⅛	1⅜	Bklyn & Qu T	7	1¾	1⅛	1¾	
31⅞	14	Bklyn & Q T pf (2)	1	20	20	20	— ½
44⅛	36⅛	Bklyn-Man T (3)	10	41⅜	41	41¼	— ⅝
99⅝	90	Bklyn-M T pf (6)	5	98⅞	98½	98½	— 1¼
65	47	Bklyn Un Gas (5)	.20	63¼	63¼	63¼	— ¼
11⅞	8⅛	Bridgeport Brass (.40)	20	11⅛	10⅞	10⅞	— ⅛
62⅝	53⅝	Brown Shoe (3)	2	62	61½	62¼	
8⅛	4⅜	Brunswick-Bal	2	3⅞	3⅞	3⅞	
15	4	Bucyrus-Erie	2	7	7	7	
89⅛	62⅝	Bucy-E cvt pf	2	12⅞	12⅜	12⅝	— ⅜
5⅞	3	Bucy-E 7% pf (2)	2	89⅛	88	89⅛	— ⅛
34⅞	23	Budd Mfg	30	4⅞	4½	4½	— ⅛
5½	2⅝	Budd Mfg pf	1	32⅝	32⅝	32⅝	— 1⅜
16⅝	9	Budd Wheel	10	4⅛	4	4⅛	
9⅜	8⅛	Bullard Co	36	16⅞	15⅞	16¼	+ ¾
17⅜	13⅛	Burns Bros pf	1.80	3	3	3	
3⅛	1	Burr Ad Mach (.60)	13	17⅜	17⅛	17⅛	
22½	15⅝	Bush Term	1	1½	1½	1½	
20	10⅛	Bush T Bldg pf ctf	.50	13½	13½	13½	
60	32	Byers Co	3	16	15⅝	16	
		Byers pf	.60	54	53	53	— 1
		C					
42½	33	Calif Pack (1½)	1	35	35	35	— ¼
1⅛	¼	Callahan Z-Ld	13	⅜	⅜	⅜	— ⅛
4⅛	2½	Campbell Wy (.20g)	23	20⅝	20⅛	20⅜	— ¼
16⅜	8¾	Can D G Ale (.40)	55	12⅝	11⅜	11⅞	+ ½
9½	4⅜	Cap Adm A	1	9	9	9	
13¾	9⅜	Canad Pac	14	10⅛	10	10	
36	30	Cann Mills (2)	3	33¾	33½	33½	— ⅜
9½	4⅜	Cap Adm A	1	9	9	9	
42	37½	Cap Adm pf A (3)	.30	42	42	42	+ ⅞
63	45¾	Case (J I)	37	59	57⅝	58¼	— ¾
103	83½	Case (J I) pf (4)	5.20	102¼	101	101	— ⅝
50½	36½	Caterpil Tract (1½b)	22	50	49	49⅝	— ⅜
35⅜	19½	Celanese	57	27⅜	26⅛	27⅛	— ⅜
4¾	1¼	Celotex ctf	2	3¼	3	3	— ½
33¾	11¼	Celotex pf	.20	28⅜	28¼	28¼	— ¾
29	22¼	Cent Aguir (1½)	3	26⅜	26¼	26¼	
12⅜	6¼	Century Rib M	8	7⅛	6⅞	7⅛	+ ⅛
63⅝	38⅜	Cerro de Pas (2g)	35	58⅞	57⅝	58⅞	+ ⅝
33¼	23	Cert-teed 7% pf	10	29	29	29	
45⅜	37⅛	Ches & Ohio (2.80)	22	44⅛	44⅛	44⅛	
5⅝	1⅝	Chi & N W	3	2	1⅞	1⅞	
10⅛	3⅞	Chi & N W pf	2	4⅜	4⅛	4⅛	
22¼	19⅛	Chi Mail Order (1⅜b)	13	22½	21½	22¼	+ 1⅛
3	¾	Chi M St P & P	8	1	1	1	
4⅜	1⅝	Chi M St P&P pf	1	1⅞	1¾	1¾	
8	¾	Chi Pneu T	1	7⅛	7⅛	7⅛	
44¼	20	Chi Pneu T pf	17	44⅛	43	43⅝	+ 1¼
2⅜	¾	Chi Rk Is & P	5	1	⅞	1	
29⅜	25½	Chick Cot Oil (2)	4	26⅜	26¼	26⅜	
7½	3½	Childs Co	13	5⅞	5	5⅛	
21	9	Chile Cop	10	16½	16⅛	16½	
52⅞	31	Chrysler (1¼b)	263	52⅛	50⅞	51⅜	
5	3¼	City Strs	1	3⅞	3⅞	3⅞	
16⅞	12¼	Clark Equip (.80)	2	16	15⅞	15⅞	
30⅛	27⅝	Clev Graph Br (1¼b)	7	28⅛	28	28⅛	
222	161⅞	Coca-Cola (8)	2	218	218	218	+ 2
57⅞	53⅝	Coca-Cola A (3)	2	55½	55½	55½	
18⅜	15½	Colgate-Palm (½)	10	16⅞	16½	16⅞	
19⅝	9	Coll & Aik	4	18⅛	18	18	
100	69⅜	Coll & Aik pf (7)	.10	100	100	100	
19⅜	10⅜	Col & Sou	1	14½	14½	14½	
16½	7	Col & Sou 1 pf	1.40	15⅛	15	15	
5½	½	Col Fuel & Ir	6	1⅜	1⅜	1⅜	
28½	5	Col F & Ir pf	20	10⅜	10⅜	10⅜	
8⅝	3⅛	Colum G & El	43	7⅝	7½	7½	
75	35½	Col G&E pf A (6)	8	75	74¼	75	
81	34½	Colum Pict vtc (1a)	11	76	74⅜	75	+ 1
93	67	Colum Carb (4)	5	90½	89	89⅞	
48⅝	39⅛	Coml Credit (2)	19	48⅛	47½	48⅛	
114⅛	112	Coml Cred 5½ pc pf(5½)	1	113⅛	113¼	113¼	
68⅞	56	Coml Invest Tr (2½b)	34	67⅝	66⅞	67⅛	
115½	111	Coml Inv Tr pf (6h)	3	112¼	112	112	
23⅜	17⅛	Coml Solv (.85b)	36	19⅝	19⅜	19½	
1¾	¾	Com'wlth & Sou	65	1⅜	1½	1½	
53⅜	29⅛	Com & Sou pf (3g)	.32	52⅝	49⅜	50¼	— 3⅛
36⅝	27	Congoleum-Na (1.60)	3	35¼	35	35¼	+ 2
44½	23¾	Conn Ry & L (4½)	2.10	44⅛	43½	44⅛	
10⅝	7	Consol Cigar	1	7⅞	7⅛	7⅞	+ ⅛
82	71	Con Cig pr pf ww(6½)	.20	77	77	77	
80	73	Con Cig pr pf xw (6½)	.20	77	77	77	
7½	3¼	Con Film	1	4	4	4	
22½	14¼	Con Film pf (1¼k)	5	16⅛	15⅞	16	
27¾	15⅞	Con Gas (1)	105	26½	25⅞	25⅞	
99¾	72½	Con Gas pf (5)	6	99⅛	99	99⅝	
2⅜	1½	Con Laundries	1	2	2	2	
10½	6½	Con Oil	42	8¼	8⅛	8⅛	
13⅝	8¾	Container A	2	10	10	10	
5⅜	2⅜	Container	2	3⅛	3⅛	3⅛	
7¾	4⅝	Cont Bak A	1	6	6	6	
1⅛	½	Cont Bak B	1	¾	¾	¾	
88⅛	62⅝	Con Can (2.40)	20	87½	85⅞	86	— 1⅜
37⅞	28⅛	Cont Ins (1.35b)	12	37⅛	37⅛	37½	
1¾	¾	Cont Mot	3	1	⅞	1	
23	15⅛	Cont Oil Del (⅓g)	19	21⅞	21⅛	21⅛	
54⅛	41⅜	Corn Exchange (3)	1	54⅝	53⅞	54	
78⅝	62	Corn Prod (3)	11	78⅛	77	77⅝	
6⅞	4⅛	Coty	1	4⅝	4½	4⅝	
39⅛	35⅞	Cream of Wh (2¼b)	9	38⅝	38½	38½	
16⅛	12¼	Crosley Rad (¼g)	1	14	14	14	
36	23⅛	Crown Cork (1)	14	35⅝	34⅝	35	
47⅜	43⅛	Cro Cork pf (2.70)	3	46⅛	46¼	46½	
86	74½	Crown WP pf (4)	2	81	81	81	
5⅜	3⅛	Crown Zeller	13	4⅝	4	4	
25⅝	14	Crucible Stl	1	21	20⅝	21	+ 1
69	47⅛	Crucible Stl pf	3	68⅜	67⅝	68⅛	
1⅜	1	Cuba Co	2	1⅛	1⅛	1⅛	
8½	5	Cuban-Am Sug	6	6⅛	6⅛	6⅛	
80⅜	40⅝	Cuban-Am S pf	3.30	69⅛	66½	67	
47½	40	Cudahy Pack (2½)	14	42⅛	41	41	
22⅝	15	Curtis Pub	4	19⅛	19	19⅛	
105⅛	89½	Curtis Pub pf (5¼k)	2	104	103⅞	104	
3	2	Curtiss-Wright	16	2⅝	2½	2½	
10⅛	6¼	Curtiss-Wr A	28	7⅛	7½	7⅛	
22⅝	16	Cutler-Ham	10	22⅛	22	22	
		D					
8¼	6	Davega Strs (.20g)	1	7	7	7	
31	22⅝	Deere Co	7	29¼	28⅝	28⅝	
26⅛	19	Deere & Co pf (.80)	7	26⅜	26⅜	26⅜	— ½
43½	23½	Del & Hud	10	30⅛	29½	29⅝	
19⅛	11	Del Lack & W	3	14⅞	14¼	14⅝	
94⅛	65	Detroit Ed (4)	8	91⅝	91⅛	91⅝	
36⅛	26⅛	Diamond Mat (1.20b)	1	35	35	35	
41½	24⅝	Diam Mat pf (1.70b)	1	39½	39½	39½	
43⅝	34⅛	Dome Mines (4b)	10	38⅝	37⅞	38⅛	
12⅝	6¾	Dominion Strs	1	6⅞	6⅞	6⅞	
27⅝	17⅛	Douglas Airc	47	26¼	25⅛	26	
23	13⅛	Dresser A	1	21	21	21	
9⅝	6⅜	Dresser B	1	8¼	8¼	8¼	
105⅝	86⅛	du Pont de N (2.60)	50	105⅝	103½	104⅝	
131	126⅝	du Pont deb (6)	4	128	128	128	
114	104	Duq Lt 1 pf (5)	.30	114	114	114	
		E					
8	3⅜	Eastern Roll	1	5⅝	5⅜	5⅝	— ¼
152	110⅛	Eastman Kod (5)	7	150⅛	149¼	149⅛	— 1¼
22⅝	16⅝	Eaton Mfg (1⅜b)	31	22½	22	22⅛	
7⅜	3⅜	Eitingon Sch	1	4	4	4	— ⅛
8⅝	5¾	El & Mus	1	5⅞	5⅞	5⅞	+ ⅛
29	19⅜	El Auto L	190	25⅜	24½	25¼	+ ⅜
112	107	El Auto L pf (7)	.50	110½	110½	110½	
6⅛	3⅜	El Boat	49	5⅞	5½	5⅝	— ⅛
3⅝	1⅛	El Pow & Lt	9	3⅛	2⅞	3	+ ⅛
14¼	2½	El P & L $6 pf	6	13½	13¼	13¼	— ¾
16⅜	3	El P & L pf	8	16	15⅝	15¾	— ⅛
49½	39	El Stor Bat (2)	3	46	46	46	— ½
65¼	52¾	Endicott-John (3)	3	65¼	64½	65¼	— ¼
37	14	Eng P S $5 pf	1	34	34	34	
37½	14½	Eng P S pf ww	2	35	34¾	34¾	— 1¼
37½	15½	Eng P S $6 pf	1	36	36	36	
5⅞	5	Equit Off Bldg	17	5⅛	5	5	
14	7⅛	Erie R R	4	8⅛	8	8	
12⅝	10½	Eureka Vac Cl (.80)	3	11⅝	11⅜	11⅝	+ ⅜
23¼	15	Evans Prod (1g)	8	19½	19⅛	19⅛	— ⅛
		F					
9⅝	4	Fairbanks pf	.30	5¼	5¼	5¼	
25⅜	17	Fairbanks Mor	5	20½	20⅜	20½	
113	71½	Fairbanks M pf (3½k)	.10	112½	112½	112½	
14½	5⅜	Fed Lt & Trac	18	14½	13⅞	13⅞	
80	78	Fed Lt & Trac pf (6)	.20	80	80	80	
6⅞	3¾	Fed Mot (.10g)	3	5¾	5⅝	5⅝	+ ⅜
20⅜	16½	Federat D Strs (.90b)	1	18¼	18¼	18¼	
37¼	28½	Fid P Fire Ins (1.35b)	1	37	37	37	+ ¼
23½	16	Filene's Sons (1b)	.10	19¼	19¼	19¼	+ ¼
114	106¼	Filene's pf (6½)	.10	113	113	113	
18⅛	13⅛	Firestone T & R (.40)	2	15	15	15	
95	84½	Firest T & R pf (6)	2	94⅝	94⅜	94⅜	
57¼	45⅜	First Nat Strs (2½)	5	54⅝	53½	54¼	+ ¼
83⅞	60⅝	Foster Wheel pf	.20	82	80	80	— 2
10½	2⅝	Foundation	2	3⅝	3⅝	3⅝	
29	19⅜	Fourth Nat Inv (1.10b)	10	28⅜	28	28¼	
17	8⅝	Fox Film A	92	16⅝	16	16½	
48½	30¼	Frank Sim pf (7)	.10	46⅞	46½	46⅞	
28½	17¼	Freeport Tex (1)	18	26⅞	26¼	26⅝	+ ⅜
12	4⅝	Fuller 2 pf	1.40	7	6⅝	6⅝	— 1
		G					
2⅛	⅛	Gabriel A	1	1⅛	1⅛	1⅛	+ ¾
9⅜	7	Gamewell	1.40	8	8	8	
8½	5½	Gen Am Inv	5	8⅛	8⅛	8¼	
41⅝	32⅝	Gen Am Trans (1¾)	13	41	40⅜	41	
19⅛	11⅜	Gen Asphalt	5	17⅞	17⅜	17⅞	
9⅜	7⅜	Gen Bak (.30g)	4	9¼	9⅛	9⅛	
133	115	Gen Bak pf (8)	1.10	130	129	130	
7¼	5¼	Gen Bronze	2	6⅜	6¼	6⅜	
4¾	2	Gen Cable	1	4	4	4	
10	4	Gen Cable A	17	9⅛	8¾	8¾	
46½	19	Gen Cable pf	2	37	36½	37	
63½	50	Gen Cigar (7b)	5	62	61	61	
27⅛	20½	Gen Elec (.60)	67	26⅞	26¼	26⅞	— 2¼
37½	22¼	Gen Foods (1.80)	27	37¼	36⅞	36⅞	— ¼
⅜	⅛	Gen G & El A	6	⅜	⅜	⅜	
70½	59⅞	Gen Mills (3)	4	70¼	69½	69½	— 1
35	26⅜	Gen Mot (1)	592	35	34⅝	34⅝	
117½	107½	Gen Mot pf (5)	2	116	115¾	116	
33½	17⅜	Gen Print Ink (1.60)	2.20	32¾	32	32	
106	93½	Gen Pr Ink pf (6)	.40	105	105	105	
2⅞	1⅛	Gen Pub Svc	2	2⅞	2⅞	2⅞	
31¼	15⅝	Gen Ry Sig (1)	8	31¼	30	31	+ ⅛
2	¾	Gen Real & Ut	3	1½	1½	1½	+ 1
25¾	14⅝	Gen Real & U pf	3	20½	20½	20½	
23⅜	16⅝	Gen Refract	.28	22⅝	21¾	22	— ⅝
32	14	Gen Stl Cast pf	1.80	25	24½	24⅛	— ⅜
16⅝	12	Gillette (1)	12	15¾	15½	15½	
87½	70½	Gillette pf (5)	6	86½	86	86¼	+ ¼
3⅞	2⅛	Gimbel Bros	33	3⅛	2¾	3	+ ¼
28⅜	18	Gimbel pf	1	28¾	28⅜	28¾	+ 1¾
32	23⅜	Glidden Co (1.45b)	27	29⅞	29	29⅛	
4⅞	1⅝	Gobel	1	1½	1⅜	1½	
18	14⅛	Gold Dust (1.20)	8	16⅞	16½	16⅞	
11⅛	7½	Goodrich	12	8	7⅞	8	— ⅛
54½	40	Goodrich pf	2	43½	43⅜	43⅜	— ⅛
26⅛	15⅜	Goodyear T & R	35	19½	19⅛	19¼	— ⅛
92	70	Goody T 1 pf (4)	2	78¼	78⅛	78⅛	— ½
8⅜	5¼	Granby Con M	3	7⅞	7⅞	7⅞	— ½
3⅝	2	Grand Union	3	3⅛	3⅛	3⅛	
35½	26	Grant (WT) (1¼b)	5	35¼	34	34	
12⅜	9¼	Gt Nor Ir Ore ctf (½g)	2	11¾	11⅝	11⅝	
22	9⅝	Gt No Ry pf	64	21¾	21	21	
32⅝	26⅝	Gt West Sug (2.40)	5	29⅝	29¼	29¼	
51½	47	Greyhound	14	47¾	47	47	
140	119	Gt West Sug pf (7)	.20	132	132	132	
2⅞	1	Guantan Sug	1	1½	1½	1½	
43¼	19	Guantan Sug pf	10	25	25	25	— 2½
24	12	Gulf Sta Stl	4	21	20½	20½	
68	48	Gulf Sta Stl pf	.50	63	63	63	+ 2
		H					
29	21¼	Hack Water (1½)	2	28	28	28	
34	30	Hack W pf A (1¾)	1.70	32½	32	32½	
85½	63	Hamil Wat pf (7)	10	83	83	83	
108	101	Hanna pf (7)	4.80	106⅞	105½	105½	— 2½
22⅜	16	Harb-Walker (½g)	6	22	21⅝	21⅞	— 1½
9⅜	5½	Hat Corp A	6	8⅜	8¼	8⅜	
105	81	Hat Corp pf (6½)	1.10	105	104	105	+ 1
1	⅛	Havana El Ry	1	⅜	⅜	⅜	
3⅞	1⅜	Hayes Body	11	2⅛	2⅛	2⅛	
111	85	Hazel-Atlas Gl (5)	2	108	108	108	— 2
141	127	Helme (G W) (11¾b)	1	140¾	140¾	140¾	+ 1
162	142½	Helme pf (7)	.10	158	158	158	+ 2
25½	11	Hercules Mot (.60)	4	22½	22½	22½	
85¼	75½	Hercules Pow (3)	2	84	83¾	83¾	— 1½
128	122	Hercules P pf (7)	1.20	124½	123½	123½	— ¼
81¾	73¼	Hershey Choc (3)	1	77	77	77	
114⅞	104	Hersh cv pf (5b)	1	114⅞	114⅞	114⅞	— 2
11⅝	5⅜	Holland F	46	11⅝	10⅞	11⅝	+ ⅝
11	6⅜	Hollander (½)	16	7⅜	7⅛	7⅛	
40¼	30⅝	Houd-Her A (2½)	5	39¾	39	39¾	
16½	6⅛	Houd-Her B	39	16¼	15⅝	15⅞	
63½	49	Household F pf (3½)	1	63½	63½	63½	
3⅝	1½	Houston Oil new	5	2¼	2⅛	2⅛	
56	43	Howe Sound (3)	1	49⅛	49⅛	49⅛	
5½	2⅜	Hudson & Man	3	2⅝	2⅝	2⅝	
13½	6½	Hudson & M pf	1	7¾	7¾	7¾	
12⅜	6⅛	Hudson Mot	6	8	7⅞	8	
3⅝	1¾	Hupp Mot	12	1⅜	1¼	1⅜	
		I					
17¼	9⅛	Illinois Cent	15	13⅜	13⅛	13⅛	— ⅜
33	23½	Indust Ray (1.68)	13	29⅜	27⅞	28	— 1⅛
95	60½	Inger Rand (2)	2	91⅜	90⅞	90¾	— 1
74¾	46¼	Inland Stl (2)	7	74	73½	73¾	— 1
6¾	4	Insuransh ctf (.14)	6	6½	6¼	6½	+ ⅛
16⅛	8¾	Interb Rap T	9	14	13⅝	13⅝	— ½
3	1½	Intercon Rub	5	2	2	2	
7	4¼	Interlake Ir	2	5¼	5¼	5¼	
3	2⅛	Int Agricul	1	2⅜	2⅜	2⅜	
42⅜	26	Int Agr pr pf	16	28⅛	28⅛	28⅛	
184½	149½	Int Bus Mach (6a)	3	182	181½	181½	+ 1
6⅝	3⅜	Int Carriers (.20)	1	5⅜	5⅜	5⅜	
33	22⅝	Int Cement (1)	7	32¼	31⅛	31⅛	— 1
48½	34⅝	Int Harvest (.60)	28	48¼	46⅝	47⅛	
152	135	Int Harvest pf (7)	2	144⅝	144½	144½	+ 1½
2⅞	1⅛	Int Hydro-El A	5	2¼	2	2	
29⅝	22⅛	Int Nick Can (.30g)	77	27⅞	27⅜	27⅝	
130	124	Int Nick C pf (7)	1	123⅞	123⅞	123⅞	
3	1⅛	Int Pap & P A	1	1¾	1⅜	1¾	
1⅜	⅝	Int Pap & P B	41	⅞	⅞	⅞	
1⅛	⅜	Int Pap & P C	60	⅜	⅜	⅜	
12	4½	Int Pap & P pf	6	8¼	7⅜	7⅞	
27⅜	21½	Int Print Ink (1)	5	26	25⅜	25⅞	
106⅛	98½	Int Print Ink pf (6)	.60	106⅜	105⅝	105⅝	
47	42¼	Int Shoe (2)	5	47	46⅞	47	
28	18	Int Silver	1	18⅞	18¼	18½	
75¼	60½	Int Silver pf (4)	.10	66⅛	66	66½	
10⅜	5⅞	Int Tel & Tel	42	9⅝	9⅛	9⅝	
12¾	8⅝	Interst Dept Strs	7	11⅜	11⅛	11⅝	
84¾	70½	Int D Strs pf (7)	1	76	76	76	
36	25	Island Crk C (1g)	1	27	27	27	
		J					
57⅞	38½	Johns-Manville (⅜g)	.15	54⅝	53⅝	54⅝	— 1
73	50	Jones & L Stl pf	2.20	64¾	63	63¾	+ ¼
		K					
12½	7½	Kaufman Dept (.60g)	4	11½	11⅛	11⅛	— ⅜
20⅞	15⅜	Kayser (J) (¼g)	1	19⅜	19	19⅛	+ ⅛
2⅜	⅞	Kelly-Spring	12	1¼	1⅛	1¼	
20⅞	6	Kelly-Spring pf	4	20⅛	19⅛	19⅞	
19⅞	8	Kel-Hay Wh A	60	19⅝	18¾	18⅞	+ ⅝
17	3¼	Kel-Hay Wh B	.87	17	16⅛	16½	— ½
18¼	12½	Kelvinator (.70b)	12	14	13½	13⅝	— ⅛
96	84	Kendall pf (6.38b)	.30	95	95	95	— 1
21¼	13¾	Kennecott (.30g)	57	18⅞	18⅛	18⅝	
38	23	Kinney pf	.10	31⅝	31⅝	31⅝	— ⅝
25	19⅛	Kresge (S S) (1)	17	24⅝	24⅜	24⅜	
113	103	Kresge (S S) pf (7)	.80	109¾	109⅝	109¾	
69⅛	56⅛	Kress (S H) (1a)	1	60	60	60	
29	22¼	Kroger Groc (1.60)	13	29	28⅝	28⅝	
		L					
21	12	Laclede Gas	.10	18	18	18	
31	19¼	Laclede Gas pf	.10	28	28	28	+ 1
28½	24	Lambert (3)	4	25¾	25⅝	25¾	— ⅛
12⅞	8½	Lee Rub & T (½g)	2	10⅛	10⅛	10⅛	
17⅜	10⅞	Lehigh Port C	2	14⅝	14⅜	14⅝	+ ⅛
2⅞	1⅛	Lehigh Val C	1	1⅜	1⅜	1⅜	
12½	5⅛	Lehigh V C pf	1	7⅛	7⅛	7⅛	
11⅛	5⅜	Leh Val RR	2	7½	7	7⅛	
87¼	67⅛	Lehman Corp (2.65b)	6	87¼	86¼	87	+ ¼
17⅞	14	Lehn & Fink (1⅛)	5	15	14⅞	15	+ ⅛
32¾	21½	Libbey-O F Gl (1.20)	33	31⅞	30⅞	31⅝	+ ⅝
114½	94½	Ligg & Myers (5b)	1	114½	114½	114½	
115½	93¾	Ligg & My B (5b)	7	114⅝	113½	113½	— ½
19⅛	16½	Lily Tul C (1½)	2	17⅝	17½	17½	— 1½
24½	13½	Lima Loco	2	21⅝	20⅞	21⅛	
28⅜	17½	Link Belt (.80)	13	28⅛	27⅜	28⅛	+ ⅝
33⅝	24¼	Liquid Carb (1¼b)	17	32⅞	31⅝	32	
44⅜	31¼	Loew's (2)	31	44	43⅛	43⅝	
108½	102	Loew's pf (6½)	2	103⅞	103⅞	103⅞	— 1⅛
1⅜	1	Loft	3	1⅛	1⅛	1⅛	
2½	1⅛	Long-Bell A	1	1⅜	1⅜	1⅜	
41¼	33	Loose-Wil Bis (2)	3	39½	39⅜	39½	+ ¼
130	121½	Loose-Wil 1 pf (7)	1.20	122⅛	121½	122⅛	+ ¼
22	18½	Lorillard (P) (2.20b)	18	21⅝	21	21⅛	+ ½
140	124	Lorillard pf (7)	.20	139	139	139	+ ¼
14½	4¼	Louis Oil pf	.10	6⅛	6⅛	6⅛	+ ⅛
47⅛	34	Louisv & Nash (3)	3	40⅝	40	40	— 1½
19¼	10⅜	Louisv G&E A (1½)	5	18⅝	18⅛	18¼	— ¼
19⅛	12⅜	Ludlum Stl	10	19⅜	18½	18¾	— ¼
		M					
46	40	MacAnd & F (3b)	2	45⅜	45⅛	45⅜	
28½	18⅝	Mack Trucks (1)	1	19⅝	19⅝	19⅝	
44¼	30⅛	Macy (R H) (2)	10	43¼	42½	43¼	— ½
7¼	5½	Mad Sq Gar	2	7⅛	7⅛	7⅛	
38	18⅝	Magma Cop (2)	1	33½	33⅛	33½	+ ½
19⅝	5	Mallinson pf	.20	5⅛	5⅛	5⅛	
10	4	Manati Sug pf	.30	6⅛	6⅛	6⅛	
22	13¼	Manh Ry mod gtd	12	20	19⅞	19⅞	
15	10	Manh Shirt (.60)	4	14⅝	14⅛	14½	
6⅝	5¼	Marine Midl (.40)	12	6⅜	6⅛	6⅜	
1⅛	⅝	Market St Ry	.10	⅞	⅞	⅞	
30⅜	20	Marlin-Rock (2)	7	30¼	29½	30¼	+ ¼
11¼	6⅛	Marsh Field	18	9¼	8⅞	8⅞	
32	23⅝	Math Alkali (1½)	11	30¾	30⅝	30¾	
45⅝	35½	May Dept Strs (1.60)	5	43⅞	43¼	43¼	
8⅜	5½	Maytag	1	7½	7½	7½	
103	84¼	Maytag 1 pf (6)	.10	99¾	99⅝	99⅝	+ 1
13	7¼	McCrory Strs	1	8	8	8	
12¼	6⅛	McCrory Strs B	1	7⅞	7⅞	7⅞	
78	57¼	McCrory Strs pf	1	78	78	78	+ 2
45⅝	36⅛	McIntyre Porc (2)	5	40½	40⅜	40⅜	— ½
117	90½	McKeesport T (4)	2	115	114	114	— 2
8⅛	5⅛	McKess & Rob	3	6⅜	6⅛	6⅛	
45	32	McKess & Rob pf	3	35	35	35	— 1
15⅜	8⅛	McLellan Strs	10	12⅛	11⅞	12	
56⅝	41	Melville Shoe (2½) XD	4	55⅛	54¼	54¼	— 1¼
38½	20⅜	Mengel pf	.30	26⅛	25¾	26⅛	
33⅛	24½	Mesta Mach (1½)	17	33½	32⅛	33⅛	
4⅛	2½	Miami Cop	1	3¼	3¼	3¼	+ ⅛
13⅞	9½	Mid-Cont Pet (.15g)	4	11⅝	11⅜	11⅜	
16⅜	8¼	Midland Stl	7	16⅛	15⅝	15⅝	
103	60½	Midl Stl 1 pf (8)	.70	103	102	103	
99	58	Minn-Honey (3¾b)	7	98⅜	98	98⅜	+ ⅜
111¼	105	Minn-Honey pf (6)	1	108½	108½	108½	
5⅜	3⅞	Minn-Mol Imp	7	4⅞	4½	4¾	
57½	31	Minn-M Imp pf	4	57	56½	56½	
2½	¾	Minn St P & S S M	2	2½	2¼	2¼	
4	1	Minn St P & S S M pf	1	3½	3½	3½	
16⅞	10⅞	Mission Corp	4	12½	12½	12½	
14½	5⅞	Mo-K-T pf	2	6⅝	6¼	6⅝	
3	1	Mo Pac	2	1⅛	1⅛	1⅛	
4	1⅝	Mo Pac pf	2	1⅞	1⅞	1⅞	
16⅞	10⅝	Mohawk Cpt (½g)	9	15⅞	15	15	
77½	55	Monsanto Ch (1)	9	74	73⅜	73⅝	
30½	21⅜	Montgom Ward	79	29⅛	28⅝	28⅝	— 1⅛
31¼	17⅛	Motor Prod (1g)	9	30⅛	29⅛	30⅛	
11⅜	7⅛	Motor Wheel (½)	3	9⅞	9⅛	9⅛	
12½	7	Mullins Mfg	9	10½	10½	10½	
79⅝	36⅞	Mullins pf	40	75⅞	75¼	75⅞	— 1
18¼	13½	Munsingwear	1	16¼	16¼	16¼	
10⅜	4⅜	Murray Corp	51	10¼	9⅛	10⅛	
39⅛	30	Myers & Bro (1.60)	1	33⅞	33⅞	33⅞	
		N					
18⅜	11	Nash Mot (1)	15	14⅜	14	14	
7½	4½	Nat Acme	4	7⅛	7	7⅛	+ ⅛
31¼	22¼	Nat Biscuit (1.60)	18	30½	30¼	30¼	
151	141⅛	Nat Bis pf (7)	2	148	148	148	
18⅜	13½	Nat Cash R (½)	13	17⅝	17¼	17⅜	
17⅝	12⅞	Nat Dairy Pr (1.20)	18	16⅝	16½	16⅝	
4⅝	1⅛	Nat Dept Strs	2	1⅝	1⅝	1⅝	
34⅜	17	Nat Dept Strs 1 pf	20	21	20⅝	21	
29¼	23⅛	Nat Distill (2)	130	27⅞	27	27⅜	
32⅝	21	Nat Enam & Stpg (2)	1	32¼	32¼	32¼	+ 1
9⅞	4⅞	Nat Pow & Lt (.80)	20	9⅝	9⅛	9⅜	
53½	40⅜	Natl Stl (1¼b)	18	53⅝	52⅛	52½	
76	36	Nat Sup pf	1	65	65	65	
11⅞	8⅛	Nat Tea (.60)	2	10¼	10	10⅛	
12⅜	10⅜	Natomas Co (.80)	7	11	10⅞	11	
28¾	21¼	Neisner Bros (1⅛b)	11	25½	25	25	— 1
58¼	43⅛	Newberry (J J) (1.60)	17	58¼	58	58¼	
118½	109	Newberry (J J) pf (7)	.10	113¼	113¼	113¼	
8	4⅝	Newport Indust	3	6⅝	6⅜	6⅜	
28⅜	18⅛	N Y Air Br	2	25⅛	25⅛	25⅛	
21⅝	12¼	N Y Central	47	17⅞	16⅞	17	
[illegible]	[illegible]	N Y Chi & St L pf	27	14	14	14	
⅝	¼	N Y Investors	2	⅝	⅝	⅝	
8⅜	2⅞	N Y N H & H	2	3⅞	3¾	3¾	
14⅝	6	N Y N H pf	2	7⅝	7⅜	7½	
16⅜	6⅛	N Y Shipbldg	1	10⅛	10⅛	10⅛	
87	70	N Y Shipbldg pf (7)	1	76¼	76¼	76¼	
87	79	N Y Steam $6 pf (6)	10	87	87	87	
43	30⅞	Noranda Mines (1g)	5	37	37	37	
4	2	No Am Aviat	12	3	2⅞	3	
18⅜	9	North Am (1)	75	18⅛	17⅞	17⅞	
52⅞	35½	North Am pf (3)	1	52⅞	52½	52½	
93	57	No Am Ed pf (6)	5	93	92	92	
21⅞	13⅛	Northern Pac	27	19⅝	19	19⅝	
40	35⅞	Northwest Tel (3)	.40	40	39⅛	40	+ 1½
		O					
14½	9¼	Ohio Oil (.15g)	10	11¾	11½	11½	— ¼
4⅝	1	Oliver Farm	1	1¼	1¼	1¼	+ ⅛
26⅜	13¾	Oliver F pr pf	5	17¼	17	17	
7⅝	4¾	Oppenheim Coll	6	6⅜	5¾	6	+ ¼
20⅜	11⅛	Otis Elev (.60)	9	18½	18¼	18⅛	— ⅛
7¼	4¼	Otis Stl	6	6¼	6	6	— ⅛
47⅛	22¾	Otis Stl pr pf	11	47⅛	46¼	47	+ ¾
108	80	Owens-Ill Gl (4)	2	100	100	100	— 1⅞
		P					
25¾	13⅛	Pac G & El (1½)	18	24⅝	23⅝	23¾	— ⅞
37⅞	19	Pac Ltg (2.40)	21	37	36¼	37	— ½
21	12	Pac Mills	1	12⅝	12⅝	12⅝	— ½
9½	7	Pac West Oil	3	7	6¾	6¾	— ⅜
5⅞	3½	Packard Mot	45	4⅛	4⅛	4⅛	— ¾
12	10¾	Pan-Am Pet	2	11¼	11¼	11¼	— ⅛
1⅝	½	Panhand P & R	1	¾	¾	¾	
12¾	6½	Panhandle pf	.50	12	12	12	
14⅝	2¼	Param Publix ctf	53	4¼	4	4	
6	2¼	Park Utah	14	4¼	4⅛	4⅛	— ¼
1½	½	Pathe Exch	4	⅝	⅝	⅝	— ⅛
17¼	8¼	Pathe Exch A	3	8¾	8½	8½	
15	8¼	Patino Min	17	13⅝	12⅝	12⅝	— ¼
81	64½	Penick & Ford (3)	1	80⅞	80⅞	80⅞	— ⅝
77	57¼	Penney (J C) (2)	23	76¾	76¼	76⅝	— ⅛
110	103⅜	Penney pf (6)	1	103½	103½	103½	— ¼
5½	3	Penn-Dix Cem	2	3¾	3¾	3¾	
27½	18	Penn-Dix pf A	2	23	22½	22½	— ¼
25¾	17¼	Penn R R (½g)	16	23⅜	23	23⅜	— 1½
116¾	110¾	People Dr pf (6½)	.20	114	114	114	— ⅛
34⅞	17¾	Peoples GL & C	4	32½	32	32	— ½
18⅝	9¼	Pere Marq	1	12⅛	12⅛	12⅛	— 1
11⅝	7⅝	Petro Corp	4	10	9⅝	10	+ ⅝
20⅝	12¾	Phelps Dodge (¼g)	44	17⅝	17⅜	17⅝	+ ⅜
45	23	Phila Co 6% pf (3)	6	42½	42	42⅜	+ ¼
69	38½	Phila Co pf (6)	1	69	69	69	+ ⅝
4⅞	1¾	Phila R C I	5	2	1⅞	1⅞	+ 1½
53½	35¼	Philip Morris (1)	23	49⅞	49	49¼	— ⅛
23	13¾	Phillips Pet (1)	43	22	21⅛	21¼	— ¼
⅝	¼	Pierce Oil	1	¼	¼	¼	— ¾
35	31	Pills Flour (1.60)	1	34⅜	34⅜	34⅜	— ⅛
10½	7	Pitt Coal	1	7	7	7	— ⅛
42	26¼	Pitt Coal pf	1	28½	28½	28½	— ½
9	5½	Pitt Scr & B	7	7	6⅞	6⅞	— 2½
2½	1¼	Pitt United	5	2⅛	1⅞	1⅞	— ⅛
37½	24½	Pitt United pf	3.10	34⅜	33½	34	— ⅛
11⅝	6⅛	Plymouth Oil	7	9⅛	9	9	
11½	6⅛	Poor & Co B	2	7½	7½	7½	
4⅝	1⅝	Porto R-Am T A	1	2¾	2¾	2¾	
16⅝	4¾	Postal T & C pf	5	4¾	4¾	4¾	— ¼
3¼	⅝	Pressed Stl Car	1	1⅞	1⅞	1⅞	— ¼
17	6⅛	Press Stl Car pf	1	13¼	13¼	13¼	+ ⅛
51¾	42⅝	Procter & Gam (1½)	6	51¾	51	51	— ¼
120¾	115	Procter & G pf (5)	.30	119¾	119	119	— ⅝
39¾	20¾	Pub Svc N J (2.40)	49	38⅜	36¾	37¼	— 1
99⅜	63⅜	Pub S NJ $5 pf (5)	4	98⅜	97¾	97¾	— 1⅝
52⅞	34	Pullman (3)	38	42½	41⅜	41⅝	— 1
10⅛	5⅞	Pure Oil	28	9	8⅞	8⅞	— ⅝
91½	49⅝	Pure Oil pf	3.10	90	88½	88½	— ⅛
14	8¾	Purity Bak (1)	3	12⅞	12⅝	12⅝	— 1½
		R					
6¾	4	Radio	58	6½	6¼	6⅜	— ⅛
59⅛	35¼	Radio pf B	36	57⅛	56	56⅝	[illegible]
62½	50	Radio pf (3½)	3	55	54¾	54¾	[illegible]
2⅝	1¼	Radio-Keith-O	17	2	2	2	[illegible]
21	16½	Raybest-Man (1)	4	19⅝	19⅝	19⅝	[illegible]
15	8	Reis 1 pf	1	10⅜	10⅜	10⅜	[illegible]
11¼	7	Rem Rand	4	9⅝	9¼	9¼	[illegible]
93	71¾	Rem R 1 pf	6	86	85½	86	[illegible]
89¾	70	Rem R 2 pf	3.40	85	84⅝	85	[illegible]
4⅛	2¼	Reo Mot	1	3	3	3	[illegible]
15½	9	Repub Stl	39	14¾	14⅝	14⅝	[illegible]
54⅝	28⅝	Rep Stl cv pf	27	54¼	52¼	53½	[illegible]
8¼	5½	Revere C & Br	2	6¼	6⅛	6¼	[illegible]
19½	13	Rev C & Br A	2	16	16	16	[illegible]
24½	17½	Reynolds Met (1)	5	22⅜	22⅛	22⅜	[illegible]
108¾	101	Reynolds Met pf (5½)	1	108	108	108	[illegible]
23⅛	12¼	Reynolds Sp (½b)	1	21½	21½	21½	[illegible]
52⅝	43⅛	Rey Tob B (3)	36	52⅛	51⅞	51⅞	[illegible]
12⅞	5¼	Ritter Dent	6	10	9½	10	[illegible]
43¼	29½	Royal Dut (1.353e)	1	42⅛	42⅛	42⅛	[illegible]
		S					
46	36¾	Safeway Strs (3)	34	41¼	40⅛	40⅛	[illegible]
114½	110	Safe St 7% pf (7)	.20	112	112	112	[illegible]
113¼	104¾	Safe St 6% pf (6)	2	110	110	110	[illegible]
21⅜	10⅛	St Jos Lead (.20g)	14	19⅞	19⅜	19½	[illegible]
2	¾	St L-San F	2	¾	¾	¾	[illegible]
9¾	6	Savage Arms	6	9½	9⅛	9¼	[illegible]
31⅛	22	Schenley Distill	69	31⅞	31⅛	31⅜	[illegible]
20⅛	8	Schulte Ret pf	.60	13	12¼	12¼	[illegible]
⅞	¼	Seaboard Air	4	⅛	⅛	⅛	[illegible]
1½	¾	Seab Air pf	1	⅜	⅜	⅜	[illegible]
35⅞	20¾	Seaboard Oil (.80b)	11	30¼	30	30	[illegible]
47⅞	31	Sears Roeb (¾g)	31	46⅞	45¾	46⅞	[illegible]
56½	40	Second Nat pf (2¼k)	3.10	56½	56	56	[illegible]
10⅞	7⅞	Servel	22	10	9⅞	9⅞	[illegible]
14⅛	9	Sharon Stl H	3	11½	11	11	[illegible]
5⅛	3¼	Sharp & Dohme	11	4	3⅞	4	[illegible]
48¼	44	Sharp & Doh pf (3½)	2	45½	45½	45½	[illegible]
11½	5⅛	Shell Union	15	10½	10⅛	10¼	[illegible]
19⅜	8⅜	Silver King Coalit (.40)	18	14⅛	13½	13⅝	[illegible]
10⅛	6	Simmons	26	10¼	9⅞	10	[illegible]
18¾	5¼	Simms Pet (½g)	10	5⅛	5¼	5¼	[illegible]
18⅜	6½	Skelly Oil	2	9¾	9⅝	9¾	[illegible]
26⅛	13	Sloss-S Stl & I	1.20	26⅛	26	26	[illegible]
40½	24	Sloss-S Stl pf	1.90	40½	38¾	40	[illegible]
20	15¼	Snider Pack	3	18⅛	18	18	[illegible]
15¾	11	Socony-Vacuum (.15g)	58	13⅛	12⅞	12⅞	[illegible]
25¼	20	So P R Sug (2)	2	25⅛	25	25	[illegible]
20⅜	10⅜	Sou Cal Ed (1½)	32	19⅞	19½	19⅝	[illegible]
19⅞	12¾	Sou Pac	37	17⅞	17⅝	17⅝	[illegible]
16½	5⅛	Sou Ry	35	7⅝	7	7⅛	[illegible]
20⅜	7	Sou Ry pf	33	9½	8½	9	[illegible]
5⅜	3⅛	Sparks With	9	4⅛	3⅞	3⅞	[illegible]
36¼	32	Spencer-Kell (1.60)	1	33½	33½	33½	[illegible]
10⅞	7¼	Sperry Corp (¼g)	119	10⅝	10	10⅛	[illegible]
12¾	8½	Spicer Mfg	10	11⅞	11¼	11⅞	[illegible]
44¾	33¼	Spicer pf A (3)	2.50	44½	43¼	44½	[illegible]
79½	43⅞	Spiegel May Stern	2	66	66	66	[illegible]
19⅛	13⅞	Std Brands (1)	45	16	15⅝	15¾	[illegible]
4⅛	2½	Std Com Tob	1	3	3	3	[illegible]
5¾	1¾	Std G & E pf	4	4⅜	4¼	4¼	[illegible]
12¾	4¾	Std G&E $6 p pf	1	11⅛	11⅛	11⅛	[illegible]
16	6	Std G&E $7 p pf	4	12¾	12	12	[illegible]
38⅞	27¾	Std Oil Cal (1)	28	34¾	34⅛	34⅛	[illegible]
27¼	23	Std Oil Ind (1)	13	25½	25⅜	25½	[illegible]
50½	35¾	Std Oil N J (1a)	17	48	47¾	47¾	[illegible]
20	12½	Starrett (L S) (½g)	7	19	18⅛	18⅛	[illegible]
67	58¾	Sterl Prod (3.80)	7	62⅝	62	62	[illegible]
5⅛	3⅛	Sterl Sec pf	1	4⅛	4⅛	4⅛	[illegible]
12½	6⅝	Stewart-Warn	18	12	11½	11¾	[illegible]
6⅛	2½	Stone & Web	9	6	5⅞	5⅞	[illegible]
3	2¼	Studebaker	10	2⅝	2½	2⅝	[illegible]
75½	60½	Sun Oil (1a)	2	70⅝	70½	70⅝	[illegible]
21¼	11	Superheater (½)	10	20	19½	20	[illegible]
3	1⅝	Superior Oil	5	2⅛	2⅛	2⅛	[illegible]
5¼	3¼	Sweets Co	9	3¾	3¾	3¾	[illegible]
15¾	15⅝	Swift & Co (¾b)	17	15⅝	15⅛	15¼	[illegible]
		T					
9⅛	7	Telautograph (.60g)	2	7½	7⅛	7⅛	[illegible]
5½	4	Tenn Corp	3	4⅛	4⅛	4⅛	[illegible]
25¾	14	Tex & Pac Ry	2	18½	17¾	17¾	[illegible]
23¾	16½	Texas Corp (1)	24	19⅞	19¾	19¾	[illegible]
36¾	28¾	Tex Gulf Sul (2)	21	35	34⅛	34¼	[illegible]
6⅝	3⅛	Tex Pac C & O	46	6¼	5¾	6	[illegible]
12½	8½	Tex Pac L Tr	7	11	10¾	10¾	[illegible]
19⅜	13⅛	Thatcher (½g)	6	18⅞	18⅝	18⅝	[illegible]
7¼	5¼	The Fair	1	6	6	6	[illegible]
5	2	Third Ave	1	2½	2½	2½	[illegible]
17⅞	13⅜	Thompson Prod	56	16½	15⅞	16½	[illegible]
3½	1⅝	Thompson-Star	3	2⅛	2⅛	2⅛	[illegible]
12	7⅞	Tide-Wat As	86	10¾	10⅝	10¾	[illegible]
107½	84	Tide-Wat As pf (6)	4	100	100	100	[illegible]
106¼	100	Tide-Wat Oil pf (5)	2	106⅛	106⅛	106⅛	[illegible]
7¼	4⅝	Timk-Det Ax	47	6¾	6½	6⅝	[illegible]
42⅞	28⅝	Timk Roll B (1¼b)	23	42¼	41	42	[illegible]
7	4⅞	Transamerica (.30)	21	6⅛	6¾	6⅞	[illegible]
10⅝	7¼	Trans & West Air	10	9⅛	9⅛	9½	[illegible]
10½	5⅛	Transue & Will	2	9⅝	9⅝	9⅝	[illegible]
4¼	1⅞	Tri-Cont Corp	22	4	3⅞	4	[illegible]
83	69	Tri-Cont pf (6)	1	83	83	83	[illegible]
42½	36	Trico Prod (2½)	6	39½	39	39½	+ 1⅛
6	3½	Truscon Stl	11	5	4¾	4¾	+ ⅛
27¾	18	Twin City pf	.20	20	19¾	19¾	
		U					
69½	53¾	Underwood-Ell (2)	1	68	68	68	— ¾
50⅛	29	Un Bag & P (2g) XD	5	34½	33¼	33¼	— 1⅝
65⅜	44	Un Carbide (1.60)	44	64⅛	62¾	63¾	— ⅝
20⅛	14¾	Un Oil Cal (1)	16	18	17¾	17⅞	+ ⅛
111½	82½	Un Pac (6)	5	104	103½	104	— 1⅛
90½	79½	Un Pac pf (4)	1	89½	89½	89½	— ⅜
26¼	20⅞	Un Tank Car (1.20)	2	25	24⅞	25	— ¼
6⅞	4½	Unit Air Lines vtc	16	5⅞	5⅝	5⅞	
15½	9⅞	Unit Aircr Corp	162	15½	14⅝	15⅛	+ ¼
13¾	7	Unit Am Bos	2	13¼	13	13	— ⅝
26½	20¼	Unit Bis (1.60)	3	24⅞	24¾	24¾	— ⅛
61⅝	46	Unit Carbon (2.40)	5	60⅛	59½	59½	— 1
4¼	1½	United Corp	84	3⅞	3⅝	3⅝	— ⅛
39½	20¾	United Corp pf (3)	36	38	37⅛	37⅛	— 1⅜
13¼	8¾	United Drug	20	9½	9⅛	9¼	
11¾	4½	Unit Dyewood	1	8	8	8	— ¾
7½	3⅝	Unit El Coal	3	4	4	4	— ⅝
92¾	71⅝	Unit Fruit (3)	33	81	79¼	79½	— 2½
15⅞	9¼	United Gas Imp (1)	56	15⅝	15	15¼	— ⅝
107	87½	United Gas Imp pf (5)	5	107	106	107	+ 1⅛
3⅝	2⅛	Unit Paperbd	1	2⅞	2⅞	2⅞	— ⅝
5⅞	1¼	Unit Piece Dye	1	1⅞	1⅞	1⅞	— ⅝
33½	10	Unit Piece D pf	1.90	13½	13½	13½	
87	65¼	U S & For S pf (6)	3	87	86½	87	+ 1
59½	40½	U S Gypsum (1)	4	57¼	56¾	57	
7⅝	5	U S Hoff Mach	1	6¼	6¼	6¼	+ ¼
46⅛	35⅛	U S Indus Alco (2)	53	45⅛	44¼	44⅞	+ ⅝
8⅜	3⅛	U S Leather	6	7	6⅞	6⅞	— ½
14¾	7½	U S Lea A	6	13⅛	12⅝	12⅝	— ⅝
22	14¾	U S Pipe (½)	6	19⅝	19¼	19¼	— ⅛
7	3	U S Real & Im	11	3½	3⅜	3½	— ¼
17¼	9⅛	U S Rubber	9	13	12⅝	12¾	— ⅛
42⅜	24½	U S Rub 1 pf	18	33¼	32½	32⅝	— ⅜
124½	95	U S Smelt R (6g)	5	109	108⅛	108¾	— 1
73¼	62⅞	U S Smelt pf (3½)	1	72	72	72	— ⅛
40⅛	27½	U S Steel	153	36⅝	35¾	36¼	+ 1
94	73⅝	U S Steel pf (2)	12	93	91	91	— ⅝
140¾	119⅛	U S Tobacco (7¼b)	1	137	137	137	— 2
160⅛	149¾	U S Tob pf (7)	.20	160⅛	160	160	+ 1
7½	3½	Unit Strs A	5	4⅞	4¾	4⅞	+ ¾
65½	46	Unit Strs pf	1	59	59	59	— ⅛
66⅝	51	Univ Leaf Tob (4b)	3	65⅞	65	65¼	— 1
2⅛	1⅛	Univ Pipe & R	3	1⅛	1⅛	1⅛	— ¾
19⅜	12	Univ P & R pf	.20	12	12	12	
3⅜	1	Util P & Lt A	35	2⅝	2⅜	2½	— ⅛
		V					
1⅛	½	Vadsco	3	⅝	⅝	⅝	
21⅛	11¼	Van Raalte	1	20¼	20¼	20¼	+ ½
21¾	11¼	Vanadium	20	15⅛	14⅛	14⅝	— ½
38⅛	34	Vick Chem (2.20b)	1	37	37	37	— ½
4⅝	2½	Va-Caro Chem	2	2¾	2¾	2¾	
104	72½	Va El & P $6 pf (6)	.40	104	103⅝	103⅝	+ ⅛
		W					
7⅛	4⅛	Waldorf Sys	4	6	6	6	
31	26¼	Walgreen (1.30)	5	29	28⅞	29	+ ⅛
3⅞	1¼	Walworth	2	2½	2½	2½	
4⅝	2¼	Warner Pict	14	4⅛	4	4	
28¼	14½	Warner Pict pf	.60	25⅝	25	25	
6⅛	2½	Warren Bros	2	4⅝	4½	4½	
39	30⅜	Wess O & S (1⅜b)	11	38	37⅛	37⅛	
73½	34	W Penn El A (7)	1.50	71⅝	69⅞	69⅞	
83⅞	39⅜	W Penn El 7% pf (7)	.50	83⅞	82	82	
113⅞	95	W Penn P 6% pf (6)	.40	113½	113¼	113¼	
2¼	1⅛	West Dairy A	1	1½	1½	1½	
		West Dairy B	[illegible]	[illegible]	[illegible]	[illegible]	
40¼	20⅞	West Un Tel	59	39⅛	37⅝	38⅛	
27	18	Westingh Air (½)	5	24⅝	24¼	24⅜	
60	32⅝	West El & M	96	58⅞	57	57⅜	
14	10	Weston El In	6	12⅝	12	12⅝	
34	29	Weston El In A (2)	1	34	33⅛	34	
23⅛	16⅝	Westvaco Chl (.40)	3	20⅛	19⅜	20⅛	
75	46⅛	Wheel Stl pf (1k)	2	74⅝	73⅝	74⅝	
18⅝	6⅞	White Mot	2	10¼	10⅛	10¼	
24½	13⅛	White Rk M Sp (1.20g)	1	16⅝	16⅛	16⅝	
2⅝	1	Wilcox O & G	2	2	2	2	
7	3⅞	Wilson & Co (¼g)	85	5⅜	5⅛	5⅛	
75	58	Wilson $6 pf (6)	8	72⅝	71⅝	72	
65⅛	51	Woolworth (2.40)	23	61⅞	61	61⅞	
44⅞	25½	Wor P & M pf A	1.50	42¼	42¼	42¼	
53⅞	35½	Wright Aero	1.50	50	49⅞	50	
82¾	73¾	Wrigley Jr (3⅛b)	2	81	80¾	81	
		Y					
24	17⅜	Yale & Towne (.60)	1	23⅝	23⅝	23⅝	
4⅛	2⅝	Yell Trk & C	4	2⅞	2⅞	2⅞	
42	31½	Yell Trk 7% pf	.20	38½	38⅛	38⅛	
29	18	Young S & W (1⅜b)	8	28¼	28	28⅛	
21⅞	13	Youngst Sh & T	8	20¼	19⅝	19⅝	
		Z					
3⅛	1⅛	Zenith Radio	1	3	3	3	
4⅞	2⅝	Zonite Prod	21	3⅛	3	3	

XD—Ex dividend. EX—First sale since ex dividend date or dates. XR—Ex rights. (a) Plus extras. (b) Including extras. (e)—Paid last year. (f)—Payable in stock. (g)—Declared or paid so far this year. (h)—Cash or stock. (k)—Accumulated dividend paid this year.

Daily Stock Trends

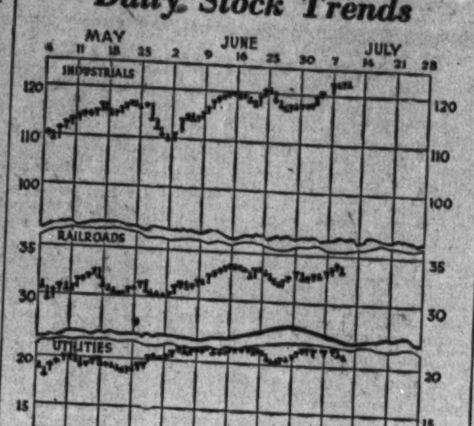

Dow-Jones Averages

By the United Press.

New York, July 11.—Dow-Jones averages:

Stocks—	Open	High	Low	Close	Net ch.
30 industrials	122.60	122.90	121.14	121.93	—0.76
20 rails	33.07	33.11	32.73	32.89	—0.35
20 utilities	22.64	22.65	22.04	22.21	—0.55

Commodities Range

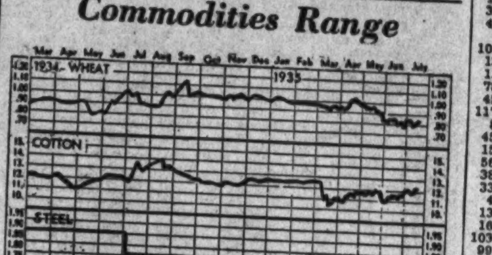

	Yesterday	Prev. Day	Week Ago	Month Ago	Year Ago
Wheat, Chicago (July)	83⅞	87⅝	86⅝	83⅛	86⅝
Cotton, New York (July)		12.12	12.01	11.69	12.25
Corn, yellow, Chicago (July)	81¾	81⅞	81½	81¼	55⅝
Oats, white, Chicago (July)	33⅝	33⅞	35⅝	35⅛	42⅝
Cattle, choice steers, Balto.	9.25	8.75	8.75	8.75	6.75
Hogs, choice, Balto.	10.50	10.30	9.60	10.40	4.75
Lambs, choice, Balto.	9.00	7.50	8.50	8.50	8.00
Eggs, special, New York	33½	33½	33½	30¼	17¼
Butter, N. Y., creamery	24¼	23¾	24	25¼	24½
Flour, N. Y., spl. patents	6.60	6.88	6.92	6.65	6.75
Coffee, N. Y., Santos 4	8	8	8	8¼	10½
Sugar, Raw, New York	3.29	3.30	3.29	3.35	3.15
Steel, Pittsburgh, bar	1.80	1.80	1.80	1.80	1.90
Rubber, New York (July)	12.18	12.23	12.31	12.74	14.54
Pig iron, foundry	19.50	19.50	19.50	19.50	18.50
Tin	52.25	52.25	51.85	50.40	51.87
Copper, electrolytic	8	8	8	9	9
Bar gold, London ($)	34.89	34.97	34.96	34.90	35.00
Bar silver, New York	69⅜	68¾	69½	72½	46½
Zinc, East St. Louis	4.30	4.30	4.30	4.30	3.75
Lead, New York, pig	4.18	4.18	4.05	4.05	4.12

Local Produce.

(Prices paid shippers f. o. b. Washington.) (By the United States Bureau of Agricultural Economics.)

Eggs.

Current receipts, 22½@23½; hennery whites, 24½@26; Government graded and dated white eggs (including grading and marketing costs): U. S. extras, large, 34½; U. S. extras, mediums, 26¼; U. S. standards, large, 28½.

Live Poultry.

Fowl: Colored, 5 pounds and over, 15@17; under 5 pounds, 14; Leghorns, 14; roosters, 10. Spring chickens: Leghorns, 15@17; Plymouth Rocks, under 3½ pounds, 21@22; over 3½ pounds, 22½@23½. Turkeys: Hens, 16@17; toms, 14@15.

Fruits.

PEACHES—Georgia, bushel baskets, Elbertas, U. S. No. 1, 2-inch minimum, 2.75@3.00; Belles, U. S. No. 1, 2-inch minimum, 1.25@1.50; ½-bushel baskets, Elbertas, U. S. No. 1, 1¾-inch minimum, 1.00; 6s, Elbertas, U. S. No. 1, large size, 2.50; medium size, 2.00@2.25; small size, 1.75@2.00; North Carolina, bushel baskets, Elbertas, U. S. No. 1, 2-inch minimum, 2.50; South Carolina, bushel baskets, Hileys, U. S. No. 1, 1¾-inch minimum, 2.00@2.25; bushel baskets Elbertas, U. S. No. 1, 2¼-inch minimum, 2.75; 2-inch minimum, 2.00@2.25; Virginia, bushel baskets, Carmans, U. S. No. 1, 2¼-inch minimum, very few sales, 1.25@1.50; bushel baskets, Red Birds, U. S. No. 1, 2-2¼-inch, 2.25.

WATERMELONS—South Carolina, Tom Watsons, 34-40 lbs. average, 50@60; 30-lb. average, 40; 26-lb. average, 30@35 each.

MANGOES—Florida, flats, 75@1.00.

CANTALOUPES—North Carolina, Laurinburg section, salmon meats, 2-3 crates, 18s, 1.00; other sections, salmon meats, standards, all sizes, 1.00@1.25; bushels, packed locally, 75@1.00.

HONEYDEWS—California, standard crates, 8s to 12s, 1.50@1.75; ripe, 1.25; poorer lower.

HONEYBALLS—No carlot arrivals; no cars on track. Supplies moderate; demand light; market steady. California, jumbos, 36s, 2.75@3.25; jumbos, 45s, 3.00@3.50; 24s, 2.75; standards, 45s, 2.75@3.25; ponys, 54s, 2.25@2.50.

APPLES—Bushels; Virginia, Transparents, U. S. No. 1, 2-inch minimum, 50@75; fair condition, 35; U. S. No. 1, 2¼-inch minimum, 75@1.00; Fourth of July, U. S. No. 1, 2¼-inch minimum, 50@75; Crimson Beauty, unclassified, 2¼-inch minimum, 50@75; Maryland, U. S. No. 1, 3¼-inch minimum, Transparents, 75@1.00.

BLACKBERRIES—New Jersey, 32-quart crates, 2.75@3.00 per crate.

HUCKLEBERRIES—North Carolina, fair condition, 25; Florida, 15; New Jersey, 35 per quart.

RASPBERRIES—30-pint crates, red, New Jersey, 3.50; Eastern Shore, Maryland, 2.50@3.00 per crate.

ORANGES—California, boxes, Valencias, 3.25@4.00, according to grade and size.

LEMONS—California, boxes, 6.50@7.00, according to grade and size.

GRAPES—Florida, cartons, containing 3 2-quart baskets, Beacons, some heated, 50@1.00, according to condition.

Vegetables.

PEAS—Washington, 2.00@2.25; Idaho, 1.75@2.00; New York, bushel baskets, small size, 1.25.

POTATOES—Cobblers, U. S. No. 1: Virginia, truck receipts, 1.75@2.00; boat receipts, 1.65@1.75; North Carolina, fair condition, 1.75.

TOMATOES — Virginia, ½-bushel baskets, 50@75; nearby sections, bushels, 1.00@1.25.

BEETS—Pennsylvania, bunched, 20@25; holdovers lower.

CABBAGE—New Jersey, 1½-bushel hampers, round type, 50.

PEPPERS—North Carolina, bushel hampers, green, 90@1.25.

LIMA BEANS—North and South Carolina, bushel hampers, heated, 1.00@1.25.

OKRA—Practically no supplies on the market.

CORN—North Carolina, sacks, 5 dozen, 1.00@1.10.

CELERY—Michigan, Highballs, 95; ¼ crates, washed, 3-3½ dozen, 3.25; California, ½ crates, washed, 3-4 dozen, 2.75@3.00.

CUCUMBERS—Eastern Shore, Virginia, bushel baskets, 1.00@1.25.

LETTUCE—California, mostly fair to ordinary condition, Western crates, Iceberg type, 4-5 dozen, best, 3.50@4.00; poorer, 2.00@3.00. Eastern stock; supplies light; demand light; market slightly stronger. Eastern crates, Big Boston type, 2 dozen; New York, 50@60, few 65; Pennsylvania, 40@50.

ONIONS—California, 50-lb. sacks, yellows, U. S. No. 1, 1.40@1.50; South Carolina, 50-lb. sacks, Australian Browns, U. S. No. 1, 1.25; New Jersey, 50-lb. sacks, yellows, U. S. No. 1, 1.10@1.15; Eastern Shore, Virginia, bushel hampers, yellows, U. S. No. 1, 1.00.

BUTTER—One-pound prints (92 score), 26; tub, 25; 1-pound prints (90 score), 25; tub, 24; 1-pound prints (80 score), 24; tub, 23.

MEATS—Beef, 11@20; veal, 14@16; lamb, 17@18; pork loins, 26@28; fresh hams, 22@24; smoked hams, 23@24; strip bacon, 30@31; lard, 16¾@17; compound, 12¾@13¾.

Naval Stores Firm.

Savannah, July 11 (AP).—TURPENTINE—Firm, 44; sales, 226; receipts, 4,511; shipments, 80; stock, 38,391.

ROSIN—Firm; sales, 1,202; receipts, 2,127; shipments, 2; stock, 125,927. Quote: B, 3.60; D, 4.00; E, 4.10; F, 4.20; G, H and I, 4.37½; WG, 4.85; WW and X, 5.30.

Bank Stocks

New York, July 11 (AP).—(New York Security Dealers Association.)

Bank and Trust.	Bid	Asked
Bk of Man (1½)	23¼	24¾
Bankers Tr (3)	68	70
Bklyn Tr (4)	92	97
Cen Han Bk & Tr (6)	121	124
Chase Nat (1.40)	28⅜	30
Chem Bk & Tr (1.80)	45½	47½
Commercial (8)	142	148
Cont Bk & Tr (.80)	14	15½
Corn Ex Bk & T (3)	53⅜	54⅞
Empire Tr (1)	17	18
Fifth Ave (34a)	975	1030
First Bos Cor (1.70)	45⅞	47⅜
First Nat Boston (2)	34⅜	36⅜
First Natl (100)	1670	1710
Guaranty Tr (12)	289	294
Irving Tr (.60)	13½	14¼
Manufactur's Tr (1)	24⅞	[illegible]
Natl City (1)	26⅝	28⅝
N Y Trust (5)	104	107
Public (1½)	31	[illegible]
Title G & T	5¾	6¾
United St Tr (70a)	1735	1785
Insurance.		
Aetna Cas (2½a)	90	92
Aetna Fire (1.60)	60¼	62¼
Aetna Life (.60)	28½	30¼
Agricultural (3)	78	81
Am Ins Newark (½)	13¼	14¾
Am Reinsur (2½)	51⅛	[illegible]
Am Surety (1)	38	40
Automobile (1)	36	38
Balt Amer (.10g)	5¾	6¾
Boston (16)	565	575
Carolina (1.10a)	27½	29
City of N Y (1) XD	27⅛	[illegible]
Conn Gen Lif (.80)	41⅞	44
Fid & Dep (1g)	81	85
Firemens Ins	7¼	[illegible]
Frank Fire (1.10a)	27¾	[illegible]
Glens Falls (1.60)	37⅜	[illegible]
Globe & Rut	17	[illegible]
Great Amer (1)	25⅝	[illegible]
Halifax (.90)	21½	[illegible]
Hanover (1.60)	35⅛	[illegible]
Hartford Fire (2½a)	71	[illegible]
Home Fire Sec	7⅝	[illegible]
Home Ins (2.15a) XD	30¼	[illegible]
Homestead F (1)	23⅝	[illegible]
Lincoln Fire	3¾	[illegible]
Mass Bond	20	[illegible]
Natl Fire (2)	68	[illegible]
Natl Liberty (.30a)	7⅝	[illegible]
N Y Fire (.75g)	16	[illegible]
Nor River (.75a)	25	[illegible]
Phoenix (2½a)	80	[illegible]
Prov Wash (1)	40¼	[illegible]
St. Paul Fire (8)	175	[illegible]
Springfield (4½)	121	[illegible]
Sun Life	400	[illegible]
Travelers (16)	568	[illegible]
U S Fire (1.50a)	50⅜	[illegible]
Westchester (1.20a)	35¾	[illegible]

(a)—Including extras.
(g)—Declared or paid so far this year.

Vital Statistics

Births.

Lewis L. and Gladys M. Brown, boy.
Walter B. and Nora A. Gardner, boy.
Melvin G. and Helen M. Quade, boy.
James E. and Lucy E. Ware, boy.
Walter H. and Mildred C. Rice, boy.
Jerome and Ida Pollock, boy.
James S. and Thelma E. Walker, boy.
Edward F. and Emma C. Fulk, boy.
John and Edna Baldwin, girl.
Laurence V. and Dorothy H. Efner, girl.
James E. and Agnes M. Webster, girl.
James A. and Marie M. Bartolina, girl.
William R. and Mary E. Morrison, girl.
Bradley and Delia V. Atkins, girl.
Garland K. and Louise Guthrie, girl.
William C. and Vivian Davis, girl.
Harold E. and Alice E. Erwin, girl.
Eli A. and Evelyn A. Aptaker, girl.
Wilson W. and Maybelle O. Jones, girl.
Percy W. and Alma L. Sale, boy.
William L. and Mae C. Stevenson, boy.
William E. and Ruth E. Dykes, boy.
Harry and Cecelia S. Casper, boy.
Blair F. and Mary E. Ray, boy.
Fred H. and Mary A. Davis, boy.
Hartley W. and Maria Howard, boy.
Homer W. and Ethel E. Wills, boy.
Emmett S. and Anna R. Bradford, girl.
Forrest E. and Harriett D. Dallas, girl.
Francis R. and Catherine M. Mitchell, girl.
Stephen A. and Elsie E. P. Kelly, girl.
Albert C. and Mary Lawson, girl.
Walter E. and Lillian Bowen, girl.
William D. and Eleanor B. Lammon, girl.
Victor C. and Margaret Meyer, girl.
Holman S. and Dolly M. Fernald, girl.
George N. and Ella L. Mouton, girl.
James and Mary Craig, boy.
Everett F. and Alice M. Parker, boy.
James L. and Mary E. Diggs, boy.
Benjamin and Lorraine Brown, boy.
Jesse and Alean Grear, girl.
Ben and Elizabeth Washington, girl.
George and Rebecca Mathis, girl.
Victor and Lillian Young, girl.
Clarence and Josephine Bender, boy.
Jackson and Gertrude Marshall, boy.
Jesse and Evelyn Pough, boy.
John and Catherine Wilson, boy.
Leon A. and Sarah B. Robinson, boy.
James L. and Josephine Young, girl.
James E. and Louise I. Conner, girl.
James and Beatrice V. Clomax, girl.
John G. and Annie L. Mosby, girl.
Lorenzo and Naomi Hawkins, girl.
Charles and Theresa Kelly, boy.

Deaths.

Clinton K. Yingling, 76 yrs., 3000 Connecticut ave. nw.
Emily F. Upton, 76 yrs., 5515 10th st. nw.
Ulisse Ambrogi, 73 yrs., 3923 12th st. nw.
Nellie Dunn, 67 yrs., Gallinger Hosp.
Samuel W. Compf, 65 yrs., 1550 34th st. nw.
Henry Vonderheide, 64 yrs., 1316 Park rd. nw.
Francis P. Sheehy, 62 yrs., 2940 Newark st. nw.
Mary E. Macallinter, 60 yrs., 607 Oneida pl. nw.
Paul D. Argyropoulos, 56 yrs., 3019 Ga. ave. nw.
Jens P. Yost, 55 yrs., Garfield Hosp.
Anthony R. Backus, 49 yrs., U. S. Soldiers' Home.
Fidel Vigil, 17 yrs., St. Elizabeths Hosp.
Angela M. Kenny, 2 yrs., Providence Hosp.
Louis V. Houser, 1 yr., 214 F st. nw.
Jassie Whittington, 71 yrs., 318 I st. sw.
John F. Lutler, 63 yrs., 3476 Phillips Court nw.
Kate Brooks, 60 yrs., Providence Hosp.
Anna B. Brisco, 45 yrs., Gallinger Hosp.
John Marshall, 30 yrs., Gallinger Hosp.
Jay L. Nicholson, 22 yrs., Casualty Hosp.
John Bryan, 4 yrs., Children's Hosp.

Licensed to Marry.

Curtis Williams Sabrosky, 25, Manhattan, Kan., and Laurel Lucille Kingsley, 27, 2115 P street northwest. The Rev. A. R. Bird.

William Fleet, 24, 750 Seventh street southeast, and Gladys Beal, 22, 322 I street southeast. The Rev. Louis J. Brooks.

Edmon Green, 21, 317 Virginia avenue southeast, and Exer Lee Smith, 18, 303 L street southeast. The Rev. L. J. Brooks.

Henry Donald Beck, 22, 514 Sixth street northeast, and Marie Maxine Drummond, 18, 715 Fifteenth street southeast. The Rev. Paul L. Norris.

Percey Eugene Thomas, 21, 805 Second street southwest, and Rosie Lee Higgins, 22, 509 New Jersey avenue northwest. The Rev. Wiley Westray.

Wilbur Thornton Meek, 35, 2151 California street northwest, and Sarah Anne Clay, 30, Mexa, Arizona. The Rev. J. Harvey Dunham.

John Lathrop Cotting, 21, Tupelo, Miss., and Ruth Houch Marbach, 30, Cleveland, Ohio. The Rev. Samuel E. Howie.

Luke Edwin Brinker, 24, 5809 Fifth street northwest, and Inargaret Mary Brear, 19, 1016 Kearney street northeast. The Rev. Michael R. Egan.

Raymond Brown, 35, 43 Pierce street northwest, and Essie Washington, 26, 43 Pierce street northwest. The Rev. Earl K. Tyler.

Irving Fogel, 27, 1532 Upshur street northwest, and Ruth Emily Leon, 23, 1605 Van Buren street northwest. Rabbi Abraham Simon.

William Wesley Van Arnum, jr., 37, 213 Albany avenue, Takoma Park, Md., and Marjorie Jean Thompson, 27, 2331 Cathedral avenue northwest. The Rev. Walter M. Michael.

John Guess, 45, and Ruby E. Mason, 37, both of Portsmouth, Ohio. The Rev. J. L. S. Holloman.

Daniel Washington, 65, 620 R street northwest, and Mamie Johnson, 40, 115 G street southwest. The Rev. W. A. Gray.

Robert Lewis Ratcliffe, 28, and Elizabeth Jane Rodgers, 24, both of Evanston, Ill. The Rev. Richard A. Cantrell.

Russell Francis Jones, 26, and Florence Elizabeth Carland, 20, both of 813 Sixth street southwest. The Rev. J. E. Briggs.

Thomas Willard Jenkins, jr., 22, and Mary Virginia Quinn, 21, both of Richmond, Va. The Rev. A. F. Poore.

Charles Rutland Hopkins, 28, 4504 Forty-fourth street northwest, and Christine Agnes Riley, 21, 4632 Wisconsin avenue northwest. The Rev. Walter M. Michael.

Harry Moyer Gerhart, 37, Quantico, Va., and Ora Ellen Pratt, 32, 1324 Monroe street northwest. The Rev. Arthur P. Wilson.

Glen Warren Daniels, 43, and Glenna Hicks Farrow, 35, both of Greensboro, N. C. The Rev. Herbert H. Votaw.

Earle Browne Fogle, 22, 2825 Twenty-seventh street northwest, and Wilma Louise Newman, 21, 1424 N street northwest. The Rev. J. H. Dunham.

S. Bynum Riddick, 31, Park Lane Apartments, and Ursula Cheshire Bartlett, 33, San Francisco, Calif. The Rev. J. Gillespie Armstrong 3d.

Thomas Edward Garrison, 35, 1515 Rhode Island avenue northwest, and Edna D. Dudley, 22, Charlottesville, Va. The Rev. M. P. German.

Licenses issued at Rockville, Md.:

Homer C. Pryor, 23, Washington, and Ruth E. Shegogue, 21, Oxon Hill, Md.

Dennis D. Jones, 22, and Dorothy E. Bowen, 18, both of Washington.

John Henry George Jarvis, 41, and Mary Cairns, 42, both of Washington.

Arthur Carlton Villier, 21, and Jessie R. Wilson, 18, both of Washington.

Laurence G. Franklin, 30, Fairfax, Va., and Louise Finnelle, 21, Round Hill, Va.

The Weather

Today's Sun and Tide Table

(Furnished by United States Department of Commerce, Coast and Geodetic Survey.)

			A.M.	P.M.
Sun rises..	4:51	High tide..	4:29	4:48
Sun sets...	7:35	Low tide...	11:34	11:19

U. S. Dept. of Agri., Weather Bureau, Washington, Thursday, July 11, 8 p. m.—Forecast for the District of Columbia—Fair and continued warm Friday, followed by local thundershowers Friday night or Saturday; cooler Saturday afternoon and night; gentle southerly winds Friday, becoming moderate northwest Saturday.

For Maryland—Generally fair and continued warm Friday, followed by local thundershowers Friday night or Saturday; cooler Saturday afternoon and night.

For Virginia—Generally fair and continued warm Friday; Saturday local thundershowers and not quite so warm; cooler Saturday night.

Conditions.

The disturbance that was over the Plains States Wednesday night has moved northeastward to northern Ontario, Moosonee, 29.58 inches, and a trough extends thence southwestward to Kansas, Dodge City, 29.86 inches. Pressure remains low from the District of Mackenzie and northern Manitoba eastward to Iceland, Godthaab, Greenland, 29.02 inches. Pressure is high from the North Pacific Coast east-southeastward to eastern Colorado, and the western portion of Nebraska and the Dakotas, Denver, Colo., and Tatoosh Island, Wash., 30.24 inches, and from the South Atlantic Coast eastward over the ocean, St. Georges, Bermuda, 30.22 inches. Pressure is relatively high and rising over and southeast of Newfoundland, Cape Race, 30.10 inches. General showers have occurred in North Dakota, Minnesota, eastern Montana and the northern lake region and local thundershowers in portions of the South Atlantic and East Gulf States. The temperature has risen slightly over most of the eastern half of the United States and west of the Rocky Mountains and it continues high in the southern Plains States, Dodge City and Concordia, Kans., reporting the high maxima, 106 degrees. However, cooler weather has overspread Nebraska, the Dakotas, Wyoming and eastern Colorado.

Local Weather Report.

Temperature—Midnight, 77; 2 a. m., 74; 4 a. m., 73; 6 a. m., 75; 8 a. m., 80; 10 a. m., 86; 12 noon, 88; 2 p. m., 89; 4 p. m., 90; 6 p. m., 89; 8 p. m., 86; 10 p. m., 82. Highest, 92; lowest, 72.

Relative humidity—8 a. m., 74; 2 p. m., 46; 8 p. m., 63. Rainfall (8 p. m. to 8 p. m.), trace. Hours of sunshine, 5. Per cent of possible sunshine, 34.

Departures From Normal.

Accumulated excess of temperature since January 1, 1935, 189 degrees.

Excess of temperature since July 1, 1935, 22 degrees.

Accumulated deficiency of precipitation since January 1, 1935, .45 inch.

Deficiency of precipitation since July 1, 1935, .73 inch.

Temperatures and Precipitation.

Temperatures and precipitation for 24 hours ended Thursday, 8 p. m.:

	Highest Thur.	Lowest Wed. night.	Thur. 8 p.m.	Rainfall.
Washington, D. C.	92	72	86	....
Asheville, N. C.	86	66	74	0.50
Atlanta, Ga.	96	68	80	....
Atlantic City, N. J.	84	74	78	....
Baltimore, Md.	90	74	86	0.20
Birmingham, Ala.	96	70	88	....
Bismarck, N. Dak.	80	60	78	1.06
Boston, Mass.	84	70	80	....
Buffalo, N. Y.	80	70	76	....
Chicago, Ill.	92	70	88	....
Cincinnati, Ohio	92	70	86	....
Cheyenne, Wyo.	74	58	70	....
Cleveland, Ohio	90	72	88	....
Davenport, Iowa	92	76	88	....
Denver, Colo.	76	64	70	0.01
Des Moines, Iowa	92	76	90	....
Detroit, Mich.	92	72	86	....
Duluth, Minn.	84	62	76	0.44
El Paso, Tex.	100	74	96	....
Galveston, Tex.	90	82	86	....
Helena, Mont.	80	48	80	....
Indianapolis, Ind.	92	74	90	....
Jacksonville, Fla.	90	76	76	0.74
Kansas City, Mo.	102	78	98	....
Little Rock, Ark.	90	72	88	....
Los Angeles, Calif.	80	60	78	....
Louisville, Ky.	94	72	90	....
Marquette, Mich.	84	60	80	0.18
Memphis, Tenn.	88	74	88	....
Miami, Fla.	88	82	84	....
Minneapolis, Minn.	90	68	82	....
Mobile, Ala.	90	78	84	....
New Orleans, La.	92	80	88	....
New York, N. Y.	90	72	80	0.04
North Platte, Nebr.	88	72	84	....
Omaha, Nebr.	98	78	84	....
Philadelphia, Pa.	92	74	86	....
Phoenix, Ariz.	110	82	106	....
Pittsburgh, Pa.	88	68	84	....
Portland, Me.	86	68	74	....
Portland, Oreg.	86	56	86	....
Salt Lake City, Utah	92	54	90	....
St. Louis, Mo.	92	74	88	....
San Antonio, Tex.	98	76	94	....
San Diego, Calif.	72	62	70	....
San Francisco, Calif.	76	52	66	....
Santa Fe, N. Mex.	90	62	86	....
Savannah, Ga.	88	74	82	1.10
Seattle, Wash.	78	56	78	....
Springfield, Ill.	94	72	88	....
Tampa, Fla.	90	76	84	....
Vicksburg, Miss.	92	74	86	....

Home Run Hitters.

By the Associated Press.

YESTERDAY.

Bonura, White Sox
Foxx, Athletics
Medwick, Cardinals
Ott, Giants
Vaughan, Pirates
[illegible], Cubs
Galan, Cubs
Orsatti, Cardinals
[illegible], Phillies
[illegible], Athletics
Gehringer, Tigers
Goslin, Tigers
Coleman, Browns
Clift, Browns
[illegible], Red Sox

DIED.

ADAMS, MARY BURCHARD. On Thursday, July 11, 1935, at the residence of her nephew, Harry C. Burchard, 3415 21st st. north, Cherrydale, Va., MARY BURCHARD ADAMS, beloved wife of the late Nelson W. Adams, of Turner, Me. Remains resting at the above address, where private funeral services will be held Friday, July 12, at 5 p. m., thence to J. William Lee's funeral home, 4th st. and Mass. ave., Washington, D. C., where a short service will be held at 8 p. m. Interment at a later date at Turner Village, Me.

BICKSLER, HARRY H. On Thursday, July 11, 1935, at his late residence, 915 L st. ne., HARRY H. BICKSLER, beloved husband of Alice C. Bicksler (nee McMahon). Notice of funeral hereafter.

BINFORD, ELMER J. On Wednesday, July 10, 1935, at his residence, 705 18th st. nw., ELMER J. BINFORD, beloved husband of Grace K. Binford and father of Ralph Coleman Binford. Remains resting at the W. W. Chambers Co. funeral home, 1400 Chapin st. nw., until Friday, July 12, at 5 p. m. Interment at Greenfield, Ind.

BLATT, FRANKLIN N. Suddenly, on Wednesday, July 10, 1935, FRANKLIN N. BLATT, beloved father of Doris G. and Robert Blatt and son of Frank P. and Minnie P. Blatt and brother of Frances and Robert C. Blatt and Mrs. J. S. Hebrew, of Phoenix, Ariz. Funeral services at the Lee funeral home, 4th st. and Mass. ave. ne., on Saturday, July 13, at 3:30 p. m. Interment (private) at Fort Lincoln Cemetery.

CARROLL, SUSANNA. On Thursday, July 11, 1935, at her residence, 1314 North Taft st., Fort Myer Heights (Murphys Station) Va., SUSANNA CARROLL. She is survived by two sons, Edward C and Frank A. Carroll. Notice of funeral later.

CORNWELL, WALLACE. On Thursday, July 11, 1935 at his residence, 4440 Alabama ave., se., WALLACE CORNWELL, beloved husband of the late Sarah Ann Cornwell, aged 81 years. Funeral from his late residence on Saturday, July 13, at 2:30 p. m. Relatives and friends invited. Interment at Congressional Cemetery.

DAVISON, HARRY T. On Thursday, July 11, 1935, at his residence, 1432 Meridian pl. nw., HARRY T. DAVISON, beloved husband of Emma E. Davison, formerly of Brookings, S. Dak., and father of Frances M. Davison, of Lima, Peru, South America; Mrs. R. A. Kelser, of Boston, Mass., and the late Harry T. Davison, jr. Remains resting at the W. W. Chambers Co. funeral home, 1400 Chapin st. nw. Notice of services later.

FREDERICKS, CLARA L. On Thursday, July 11, 1935, CLARA L. FREDERICKS, wife of the late Barron Fredericks and mother of Constance and Barron Fredericks, jr.

HENDERSON, KATE S. N. On Wednesday, July 10, 1935, at 10:30 p. m., at her residence, 1822 3d st. ne., KATE S. N. HENDERSON, widow of William G. Henderson. Funeral from the funeral home of Almus Speare, 1623 Conn. ave. nw., on Saturday, July 13, at 2 p. m. Relatives and friends are invited. Interment private.

HOWARD, MARTHA E. On Thursday, July 11, 1935, at her residence, MARTHA E. HOWARD, widow of Edwin A. Howard and mother of Mrs. Nellie Thomas, of Silver Spring, Md.; Mrs. Emma Acton, of Washington, D. C.; Mrs. Helen A. Smith, of Capitol Heights, Md., and Mitchell C. Howard, of Washington, D. C. Funeral from the home of her daughter, Mrs. Helen A. Smith, of 243 Crystal Springs ave., Capitol Heights, Md., on Saturday, July 13, at 2 p. m. Relatives and friends are invited to attend. Interment Cedar Hill Cemetery. Funeral services by the W. W. Chambers Co. Southeast funeral home.

KERN, EDWARD. On Wednesday, July 10, 1935, EDWARD KERN, beloved father of Walter E. Kern and Mrs. George A. Anthony and beloved brother of Miss Alice L. Kern. Funeral services at United Brethren Church, North Capitol and R sts. nw., on Friday, July 12, at 2 p. m. Interment Glenwood Cemetery.

KERN, EDWARD. The members of the Association of Oldest Inhabitants are requested to attend the funeral of our late associate, EDWARD KERN, from the United Brethren Church, North Capital and R sts. nw., on Friday, July 12, at 2 p. m.
THEODORE W. NOYES, President.
J. ELIOT WRIGHT, Secretary.

KERNS, MARY ELLEN. Suddenly, on Wednesday, July 10, 1935, MARY ELLEN KERNS, the beloved daughter of Edward Lee and Martha E. Kerns. Remains resting at the W. W. Chambers Co. Southeast funeral home, 517 11th st. se. Funeral from the above funeral home on Saturday, July 13, at 10 a. m. Relatives and friends are invited. Interment Cedar Hill Cemetery.

KERNS, RICHARD EDWARD. Suddenly, on Wednesday, July 10, 1935, RICHARD EDWARD KERNS, the beloved son of Edward Lee and Martha E. Kerns. Remains resting at the W. W. Chambers Co. Southeast funeral home, 517 11th st. se. Funeral from the above funeral some on Saturday, July 13, at 10 a. m. Relatives and friends are invited. Interment Cedar Hill Cemetery.

FUNERAL DIRECTORS.

CHAS. S. ZURHORST CO.
301 EAST CAPITOL ST. LINCOLN 0372.

FUNERAL DIRECTORS.
Frank Geier's Sons Co.
1113 SEVENTH ST. NW Modern Chapel. Telephone NATIONAL 2473.

J. WILLIAM LEE'S SONS CO., FUNERAL DIRECTORS.
CREMATORIUM
4th st. and Mass. ave. ne. LIncoln 5200.

THOS. S. SERGEON
1011 7TH ST. NW. Telephone NAt. 1019.

JAMES T. RYAN
317 PA. AVE. SE. ATlantic 1700.

FUNERAL DESIGNS.

GUDE BROS. CO., Florists
1212 F STREET. NAtional 4276.

GEO. C. SHAFFER 900 14TH ST. NW.
Expressive Floral Emblems. Phone
Moderate Prices. Open eve. & Sun. Nat. 0106

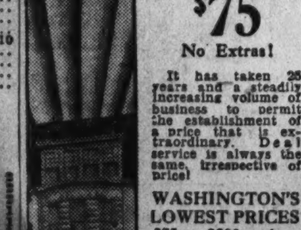

DIED.

KILLMON, ELIZABETH HEITKAM. On Thursday, July 11, 1935, at 12:15 a. m., ELIZABETH HEITKAM KILLMON. She is survived by her husband, Claude A. Killmon; a sister, Mrs. Delia Cassidy and four brothers. Funeral services at her late residence, 3213 Alabama ave. se. Friday, July 12, at 2:30 p. m. Services by the W. W. Chambers Co. Southeast funeral home.

KLUG, ANDREW. On Wednesday, July 10, 1935, at his residence, 731 8th st. se., ANDREW KLUG, beloved husband of Retta Klug. Remains resting at the W. W. Chambers Co. Southeast funeral home, 517 11th st. se. Funeral from the above funeral home on Saturday, July 13, at 2 p. m. Relatives and friends are invited. Interment Cedar Hill Cemetery.

MOORE, FLOYD JAMES. On Wednesday, July 10, 1935 at Sibley Memorial Hospital, FLOYD JAMES MOORE, beloved husband of Nannie E. Moore and father of Mrs. Ruth E. M. Long, Mrs. Mildred Gala, Mrs. Pauline Charron, Helen and Frederic Moore. Remains resting at the Lee funeral home 4th st. and Mass. ave. ne., where services will be held Saturday, July 13 at 2 p. m. Relatives and friends invited. Interment Cedar Hill Cemetery.

RAU, CAROLINE. On Thursday, July 11, 1935, CAROLINE RAU, widow of Herman A. Rau, in her 90th year. Funeral from her late residence, 3848 Harrison st., Chevy Chase, D. C., on Friday, July 12, at 2 p. m. Interment private.

REDDINGTON, DELIA A. On Tuesday, July 9, 1935, at her residence, 1924 N st. nw., DELIA A. REDDINGTON, beloved wife of the late Patrick Reddington and mother of John, Julia, Delia, Catherine and Burke Reddington and Mrs. Robert Stoepler. Funeral from her late residence on Friday, July 12, at 9:30 a. m., thence to St. Matthew's Catholic Church, where mass will be said at 10 a. m. for the repose of her soul. Interment Mount Olivet Cemetery. Toledo, Ohio, Cleveland, Ohio, and New York papers please copy.)

SCHWARTZ, CLAUS J. On Wednesday, July 10, 1935, at his residence, 3700 Northampton st. nw., CLAUS J. SCHWARTZ, beloved husband of Katherine M. Schwartz (nee Herrmann). Funeral from the above residence on Friday, July 12, at 2 p. m. Relatives and friends invited. Interment private.

SIMPSON, CHARLES W. On Wednesday, July 10, 1935, CHARLES W. SIMPSON, beloved son of the late Dr. Robert T. and Mary R. Simpson and brother of Julian R. and Norman Simpson and Mrs. Rena Craig, of Gastonia, N. C. Funeral from the W. W. Chambers Co. funeral home, 1400 Chapin st. nw., on Friday, July 12, at 2 p. m. Relatives and friends are invited to attend. Interment Fairfax, Va.

THARP, LLEWELLYN. On Thursday, July 11, 1935, at his granddaughter's residence, East Riverdale, Md., LLEWELLYN THARP, husband of the late Josephine Tharp and father of Emelen H. Tharp, of Wilmington, Del., and Mrs. Ethel Price. Funeral from the W. W. Chambers Co. Southeast funeral home, 517 11th st. se., on Saturday, July 13, at 11 a. m. Relatives and friends invited. Interment Cedar Hill Cemetery. (Wilmington, Del., papers please copy.)

TOWNSHEND, AARON R. Suddenly, on Wednesday, July 10, 1935, at North Beach, Md., AARON R. TOWNSHEND, beloved husband of Margaret E. Townshend (nee Lee). Remains resting at the Lee funeral home, 4th st. and Mass. ave. ne., where services will be held on Saturday, July 13, at 11 a. m. Relatives and friends are invited. Interment private.

LEGAL NOTICES

Harry W. Blair, Assistant Attorney General; Henry H. Glassie, Special Assistant to the Attorney General; Leslie C. Garnett, United States Attorney; Alex. H. Bell, jr., Special Assistant United States Attorney. IN THE SUPREME COURT OF THE DISTRICT OF COLUMBIA, holding a special term as a District Court of the United States. Filed June 24, 1935. FRANK E. CUNNINGHAM, Clerk. In the matter of the acquisition of all privately owned land in squares 598, 599, 650, 652 and 654 in the City of Washington, District of Columbia. District Court Docket No. 2347. Order of citation. Upon consideration of the petition of the United States of America filed herein on the 22d day of June, 1935, by Leslie C. Garnett, United States Attorney for the District of Columbia, acting under the instructions of the Attorney General of the United States and at the request of the Federal Emergency Administration of Public Works, seeking the condemnation of the following described lands in the City of Washington, District of Columbia: All privately owned lands in squares 598, 599, 650, 652 and 654 in the City of Washington, District of Columbia, including all private right, title, interest and estate, if any, in and to the public and private alleys in said squares, for the public use, that is to say, as a site for a low cost housing and slum clearance project known as the War College Project, being Project No. 1704 of the Housing Division of said Public Works Administration. It is this 24th day of June, A. D., 1935, ordered that the following-named persons: Floyd Adams, 1230 Howison place southwest; Herminia H. Aiken, 800 H street northwest; J. B. Aiken, 909 Quackenbos street northwest; Benjamin Allen, 1301 First street southwest; John O. Allen, surviving trustee, 1416 F street northwest; American Security & Trust Company, trustee under the will of Alice Slater Kehoe, Fifteenth and New York avenue northwest; American Security & Trust Company, trustee, under the will of Mattie R. Slater, Fifteenth and New York avenue northwest; Laura Anderson, care of Lloyd R. Turner, 600 Seventh street southwest; Pearl Anderson, 1214 Canal street southwest; Charles A. Appleby, trustee, 917 Fifteenth street northwest; Arms & Drury, Incorporated, a Delaware corporation, 1710 I street northwest; W. Spencer Armstrong, trustee, 503 E street northwest; Annie Aronsohn, 1387 Quincy street northwest; Frank Audrey, 1310 Canal street southwest; Walter B. Avery, 632 G street northwest; Moses Baicy, 137 P street southwest; Lena Bailey, 1234 First street southwest; Cornelius Ball, 1336 First street southwest; William McC. Bailey, 1218 Howison place southwest; William Ball, trustee, Rehoboth Baptist Church, 1324 First street southwest; Bankers Consolidated Corporation, 1518 K street northwest; James Banks, 73 N street southwest; Stafford Banks, 327 F street southwest; Jerome F. Barnard, trustee, 1422 F street northwest; Joseph Barnes, 1342 First street southwest; Len Barnes, 1310 First street southwest; Lillian M. Barry, 1425 Euclid street northwest; Louis Barton, 1419 Half street southwest; Bearing Sales Company, 1907 Fourteenth street northwest; Charles Beavers, 346 N street southwest; James J. Becker, trustee, 503 E street northwest; Clarence L. Belcher, 1260 Howison place southwest; Andrew Belt, 1375 First street southwest; Frances Belt, 1327 Half street southwest; Rigel O. Belt, trustee, Union Trust Building; Joseph Berger, 1381 First street southwest; Hermann H. Bergmann, trustee, 629 F street northwest; Melvin F. Bergmann, trustee, 511 Seventh street northwest; Hezekiah Berryman, 322 K street southwest; Josephine Berryman, 712 Second street southwest; Samuel Berryman, 712 Second street southwest; Samuel Blacher, 923 H street northeast; Fred Blackwell, trustee, Rehoboth Baptist Church, 1324 First street southwest; Fred Blackwell, 1204 Canal street southwest; Frederick B. Blackwell, 1217 Half street southwest; Thomas Blair, 1260 Howison place southwest; A. Blitz, trustee, 800 V street northwest; E. Blitz, trustee, 800 V street northwest; Leonard A. Block, Woodward Building; Theodore Block, surviving trustee, Woodward Building; Frank Boonis, 1345 Half street southwest; Daniel Booth, 1325 First street southwest; Basil D. Boteler, 1515 Thirty-first street northwest; Estelle Bowley, 1235 Half street southwest; Clara G. Brewer, 2814 Cathedral avenue northwest; Lula F. Bride, 4763 Indian lane northwest; Noel C. Bride, infant, 4763 Indian lane northwest; William W. Bride, 3700 Massachusetts avenue northwest; Edward Bristol, 1355 First street southwest; Mike Britto, 1238 Howison place southwest; Charles Brooks, 1215 Half street southwest; Lizzie Brooks, 1215 Half street southwest; Irene Brown, 72 N street southwest; Irene Brown, 1308 Canal street southwest; Isaac Brown, 72 N street southwest; James Brown, 1244 First street southwest; Horace Brown, 1219 Half street southwest; John W. Brown, 1323 First street southwest; Thomas P. Brown, 615 Fourth street southwest; William H. C. Brown, Conservator and Receiver of Industrial Savings Bank, Eleventh and U streets northwest; Clarence Bundy, 84 M street southwest; John Burgess, 1215 Howison place southwest; James Burgess, 1206 Canal street southwest; Joe Burr, 1224 Canal street southwest; Benjamin Butler, 1344 First street southwest; John Butler, 1229 Howison place southwest; Edmund D. Campbell, trustee, 822-830 Southern Building; Frederick Campbell, 1422 First street southwest; Agatha Carpenter, 1264 Howison place southwest; Albert G. Carter, infant, 1228 Third street southwest; Alfred Carter, trustee, Rehoboth Baptist Church, 1324 First street southwest; Benjamin Carter, 1228 Third street southwest; Delta Carter, 1228 Third street southwest; Isaiah Carter, 1228 Third street southwest; James Carter, 1228 Third street southwest; Mabel Ardella Carter, infant, 1228 Third street southwest; Margaret L. Carter, as guardian of Naomi, Ruth, Albert G. and Mabel Ardella Carter, 1228 Third street southwest; Naomi Carter, infant, 1228 Third street southwest; Ruth Carter, infant, 1228 Third street southwest; Samuel Carter, 1228 Third street southwest; Eugene Carusi, trustee, 1755 Fifteenth street northwest; Joseph E. Casey, 3541 Eleventh street northwest; Henry W. Cattell, 1129 New Jersey avenue southeast; C. Chester Caywood, trustee, Woodward Building; Central Properties, Incorporated, a Delaware corporation, 1410 G street northwest; Mary V. Chamblin, 3100 Sixteenth street northwest; James Chase, 1239 Half street southwest; Cline N. Chipman, 1420 Rhode Island avenue northwest; Isadore Christian, 327 F street southwest; Allen C. Clark, 2030 O street northwest; D. Edward Clarke, trustee, 426 Fifth street northwest; George W. Clark, 1256 First street southwest; Horace G. Clark, 1256 First street southwest; Alfred Griffin Clomax, Anacostia; Arthur Minor Clomax, individually and as guardian of Alfred Griffin Clomax, 1421-A Carrollsburg place southwest; Joseph Andrew Clomax, 424 Twenty-fourth street northeast; William Henry Clomax, 1119 South Capitol street southwest; Lowry N. Coe, trustee, 1092 National Press Building; Walter Cofer, 1346 First street southwest; Columbia Building Association, 716 Eleventh street northwest; Columbia Permanent Building Association, 733 Twelfth street northwest; Leo Collins, 1373 First street southwest; Ernest M. Colvin, trustee, 435 Seventh street southwest; Commercial Credit Company, 839 Seventeenth street northwest; Commercial Investment & Trust Corporation, Fifteenth and M streets northwest; Abe Coonin, 4104 Fourteenth street northwest; Angus McD. Crawford, 3034 P street northwest; Willie Crockett, 1423 First street southwest; James Cousins,

LEGAL NOTICES

(Continued.)

712 Second street southwest; Sallie Rita Weller Curtin, infant, 4007 Connecticut avenue northwest; Jake Cuyler, 1261 Half street southwest; J. Davis, 49 Pearce street southwest; Walter G. Davis, trustee, 3312 Lowell street northwest; Annie Day, 1263 Half street southwest; John Delany, 80 M street southwest; John M. DeMarco, Seventh and N streets northwest; Harry B. Denham, trustee, 1917 Biltmore street northwest; Israel Diamond, 1738 Webster street northwest; Janie Dickson, 1243 Howison place southwest; Lulu Dickson, 1217 Howison place southwest; Frederick Dietz, jr., 5306 Thirty-eighth street northwest; William Diggs, 1211 Howison place southwest; Louis C. Dismer, trustee, 806 H street northwest; Randolph Dixon, 1309 First street southwest; District of Columbia; Aline Carusi Dobyns, trustee, 1421 Varnum street northwest; Harry W. Dowling, trustee, 3803 Fourteenth street northwest; Peter A. Drury, 1127 Connecticut avenue northwest; Samuel A. Drury, surviving trustee, 1710 I street northwest; Edwin C. Dutton, substituted trustee under the will of Cecilia Howard, Insurance Building, Fifteenth and I streets northwest; Nathan Duvall, trustee, 3014 Dent place northwest; Walter Edwards, 56 N street southwest; Sarah Elkins, 22 Pearce street southwest; George M. Emmerich, trustee, 511 Seventh street northwest; Equitable Company of Washington, Bond Building; Gladys Ewell, 1225 Howison place southwest; Arthur Ezell, 1205 Half street southwest; Ida Feinstein, 50 M street southwest; Dorothy R. Felix, 4763 Indian lane northwest; William J. Fenwick, 63 N street southwest; John Ferguson, 1225 Half street southwest; William Ferguson, 1221 Half street southwest; Elizabeth Pifer, 1256 Howison place southwest; Firestone Tire & Rubber Company, Third and B streets southwest; James Fisher, 1415 First street southwest; William J. Flather, jr., trustee, 1508 H street northwest; Arthur Ford, 1307 First street southwest; Ella Stout Ford, 1924 Biltmore street northwest; Ellen H. Ford, 1924 Biltmore street northwest; John Ford, individually and as trustee under the will of Isaac Henry Ford, 1924 Biltmore street northwest; Joseph Herbert Ford, 1924 Biltmore street northwest; Mary Elizabeth Ford, 1924 Biltmore street northwest; Samuel Carroll Ford, 1924 Biltmore street northwest; Sarah Mauldin Ford, 1924 Biltmore street northwest; Lorena Forte, 27 O street southwest; Elizabeth Franklin, 712 Second street southwest; Margaret F. Franzoni, 1325 Thirteenth street northwest; James Freeland, 65 N street southwest; Stella Carusi Frisbie, trustee, 1421 Varnum street northwest; Earl Frisby, 1267 Howison place southwest; Paul J. Frizzell, trustee, 3626 S street northwest; Ben L. Fuller, trustee, 1628 Columbia road northwest; Abraham Furman, 1433 Crittenden street northwest; Noble Garner, 1220 Howison place southwest; Clyde D. Garrett, trustee, 801 Colorado Building; Morris Gass, 1430 First street southwest; H. Prescott Gatley, trustee, under decree passed December 4, 1906, in Equity Cause No. 26,396, National Savings & Trust Company, Fifteenth and New York avenue northwest; Frank A. Gibbons, trustee, 2007 O street northwest; Mary Gibson, 1246 First street southwest; Bessie Ginsberg, 50 N street southwest; Julius Ginsburg, 50 N street southwest; Morris Ginsburg, 50 N street southwest; Maggie Gladden, 1266 Howison place southwest; Leo V. Glorius, trustee, 1420 K street northwest; Bernard A. Grant, trustee, 4818 Illinois avenue northwest; George Gray, 1216 Canal street southwest; Lucy Gray, 1256 Howison place southwest; Thomas Gray, 1250 First street southwest; Galen E. Green, 5006 Piney Branch road northwest; Mary Margaret Green, 120 Tenth street southeast; Griffith Consumers Company, 1413 New York avenue northwest; Samuel V. Gusack, trustee, 416 Fifth street northwest; Ira Hackett, 1223 Half street southwest; John Haigie, 1417 First street southwest; Viola Hall, 1245 Half street southwest; Leroy Ham, 1232 Howison place southwest; Hamilton National Bank, Fourteenth and G streets northwest; Charles Harris, 70 N street southwest; Richard E. Harris, trustee, American Security & Trust Company, Seventh and Massachusetts avenue northwest; Samuel T. Harris, 84 M street southwest; Charles Haskin, 1225 Half street southwest; Mary Hawkins, 240 P street northwest; Lillian Hayden, 1331 First street southwest; Edward Hayes, 1242 Howison place southwest; Hebrew Home for the Aged, 1125 Spring road northwest; Jesse L. Heiskell, trustee, 1115 I street northwest; Mary Ellen Hellen, 1150 Connecticut avenue northwest; Esther Henderson, 67 N street southwest; Agnes Henson (also styled Agnes Henderson), 31 O street southwest; Anna Henson, 61 N street southwest; Josephine Henson, 51 N street southwest; William Henson, 1243 Half street southwest; Home Owners' Loan Corporation, First and Indiana avenue northwest; A. Joseph Howar, 1722 Nineteenth street northwest; Howard's Cash & Carry Co., 1347 South Capitol street southwest; John D. Howard, trustee, 303 Seventh street northwest; Everett Hutton, 79 N street southwest; Industrial Savings Bank, Eleventh and U street northwest; Irene Poyntz Jackson, 3166 Mount Pleasant street northwest; C. Clinton James, Washington Loan & Trust Building; Cecilia Jamison, trustee, 1301 Massachusetts avenue northwest; Julius Jefferson, 1421 First street southwest; Jewish National Fund, 1529 Sixteenth street northwest; Albert Johnson, 1212 Canal street southwest; Frank A. Johnson, surviving trustee, 306 Seventh street southwest; George Johnson, 1236 First street southwest; Henry A. Johnson, 1347 Girard street northwest; James Johnson, 1325 First street southwest; Louise Johnson, 1265 Howison place southwest; Parthenia Johnson, 1254 First street southwest; William Jonathan, 1322 First street southwest; Thomas Johnson, 88 N street southwest; Charles A. Jones, trustee, 3821 Gramercy street northwest; Georgiana Jones, 75 N street southwest; Janett M. Jones, 1240 Howison place southwest; J. A. Kay, Union Trust Building; Morris Kay, 58 M street southwest; Allen W. Kelley, 929 G street northwest; George R. Kendrick, 610 F street northeast; William F. Kendrick, 2712 O street southeast; Claire Kennedy, trustee, Union Trust Building; Minnie Keyes, 714 Seventh street southwest; N. G. King, 2210 Pennsylvania avenue northwest; George Kirksey, 1425 First street southwest; John R. Kirkwood, trustee, Woodward Building; Harry Kraemer, 1404 First street southwest; Jack Kraft, trustee, 1331 G street northwest; Morris Kraft, trustee, 1925 Fourteenth street northwest; Martha Lipkin Lambert, 1741 F street northwest; Hattie Lawson, 1320 First street southwest; Walter Lawson, 1265 Half street southwest; James F. Lee, 1208 Canal street southwest; Mary Lee, 1227 Howison place southwest; Robert Lee, 1333 First street southwest; Albert Lewis, 1263 Half street southwest; Jacob Lipkin, 1512 U street northwest; Joseph Lipkin, 5023 Seventh place northwest; Meyer Lipkin, 200 Bates street northwest; Rachel Lipkin, 5023 Seventh place northwest; Samuel Lipkin, 5023 Seventh place northwest; William Littlejohn, 54 M street southwest; Helen Carusi Lombard, trustee, 3006 Thirty-second street northwest; Yetta Lopatin, 3329 Eleventh street northwest; Abraham Lustine, 1658 Park road northwest; Rachel Lustine, 1658 Park road northwest; Rufus McClanahan, 131 P street southwest; Edith H. McClure, 1406 Manchester lane northwest; Mary M. McClure, 1406 Manchester lane northwest; M. Edith McGlue, 3728 Harrison street northwest; G. Percy McGlue, Woodward Building; Robert McLain, 1249 Half street southwest; Ella McReynolds, 5205 Connecticut avenue northwest; Joseph McReynolds, 5611 Connecticut avenue northwest; Robert J. McReynolds, 5205 Connecticut avenue northwest; Addison Marbery, 1419 First street southwest; Leonard Marbury, 900 F street northwest; V. G. Marks, 1508 H street northwest; Bertha Lipkin Marshall, 76 New York avenue northwest; Daniel Marshall, 127 P street southwest; Daniel Marshall, 1218 Canal street southwest; Arthur Matthews, 1414 First street southwest; Charles Matthews, 1223 Half street southwest; Joseph Mercer, 1371 First street southwest. Merchants Bank Investment Co. (now Hamilton National Bank), Fourteenth and G streets northwest; Merchants Bank & Trust Co. (now Hamilton National Bank), Fourteenth and G streets northwest; Metropolis Building Association, 201 Pennsylvania avenue southeast; William Miles, 1314 First street southwest; Herman Miller, 1 Thomas Circle northwest; Jesse I. Miller, 1405 G street northwest; Louis Miller, 121 P street southwest; Fred Minor, 1321 First street southwest; Rufus Miser, 1231 Half street southwest; Edward Mitchell, 77 N street southwest; Robert Mitchell, 66 M street southwest; Charles W. Montgomery, 623 Sixth street southwest; Nathaniel Montgomery, 139 P street southwest; Frederick H. Morhart, 1704 Sixteenth street northwest; Jennie Moss, 1323 Half street southwest; Charles Moton (alias Matthews), 74 N street southwest; Reuben Moton (alias Matthews), 74 N street southwest; Ellen S. V. Motter, 2314 Nineteenth street northwest; Alexander Muncaster, trustee, 482 Indiana avenue northwest; M. G. Murr, 1016 I street northwest; Mutual Serial Building Association, 306 Seventh street southwest; Donald S. Nash, trustee, 1816 Bryant street northeast; National Bank of Washington, Seventh and C streets northwest; National Metropolitan Bank, trustee, 613 Fifteenth street northwest; National Savings & Trust Co., trustee under the will of Cecilia Howard, Fifteenth and New York avenue northwest; Benjamin Neal, 1228 First street southwest; Benjamin Netter, 1244 Howison place southwest; Raymond Neudecker, 1511 K street northwest; Alice Newman, 1312 First street southwest; Benjamin Newman, 1319 First street southwest; Julia Newman, 1211 Half street southwest; Charles L. Norris, trustee, 2135 Pennsylvania avenue northwest; Northern Liberty Building Association, 511 Seventh street northwest; Harry A. Oliker, 1420 K street northwest; Camille Oliver, 1267 Half street southwest; J. M. Otterness, trustee, 1719 K street northwest; Vernon G. Owen, trustee, 1431 I street northwest; Dora Palkin, 416 Fifth street northwest; Sarah Palkin, 1701 Sixteenth street northwest; Mary E. Parker, 1228 Third street southwest; James W. Payne, 712 Second street southwest; Jennie E. Payne, 1254 First street southwest; Elisabeth C. Pearre, 1521 Fifth street northwest; Stanton C. Peelle, trustee, 1422 F street northwest; Perpetual Building Association, 500 Eleventh street northwest; Frank Perry, 86 N street southwest; C. R. Phillips, 1416 F street northwest; Agnus Pinkey, 56 M street southwest; Alfred Pinkney, 1325 Half street southwest; Esau Point, 1315 First street southwest; James H. Posey, 1718½ Fifth street northwest; Henry Pou[illegible] 1269 Howison place southwest; Henry Pratt, 1311 First street southwest; Laura Proctor, 1337 First street southwest; Yates Queenan, 54 N street southwest; Clarence Ravenall, 1221 Half street southwest; Charles Raymond, 1237 Half street southwest; Emilie Reade, 1400 New Hampshire avenue northwest; Ernst Rees, 1355 E street southeast; William H. Rice, 1224 Howison place southwest; Grace Mooney Richards, individually and as substituted trustee under the will of William E. Mooney, 1544 First street northwest; Harry Richards, 1426 First street southwest; Walter Richardson, 1222 Canal street southwest; Riggs National Bank, 1503 Pennsylvania avenue northwest; William Robertson, 222 G street southwest; Ace Robinson, 1238 First street southwest; Burton G. M. Robinson, 84 M street southwest; Ellsworth Robinson, 71 N street southwest; Josephine Robinson, 1412 First street southwest; Maggie V. Roche, 2836

LEGAL NOTICES

(Continued.)

Garfield street northwest; Elizabeth M. Rogers, 1400 M street northwest; Lulu T. Rogers, 1400 M street northwest; Daniel Rollins, 1316 First street southwest; Samuel Rose, trustee, 4604 Ninth street northwest; Marion W. Page Ross, individually and as trustee of the will of Humphrey R. Wagar, 301 Devonshire Courts, 4115 Wisconsin avenue northwest; Rehoboth Baptist Church of the City of Washington, a District of Columbia corporation, 1324 First street southwest; St. Vincent de Paul's Roman Catholic Church, 14 M street southwest; Harrison Sanders, 1427 First street southwest; Charles W. Schafer, trustee, 600 F street northwest; W. G. Schafhirt, trustee, 523 Eleventh street northwest; John C. Schlorb, 1402 First street southwest; William Schlorb, 1400 First street southwest; Louise M. Schultz, 1225 Franklin street northeast; Fannie Witkowski Schwarts, 6309 Georgia avenue northwest; Edward Scott, 1242 First street southwest; James Scott, 1200 Howison place southwest; Nannie Scott, 1268 Howison place southwest; Phoebe Scott, 1214 Howison place southwest; Richard Scott, 1416 First street southwest; John Scrivener, trustee, 914 G street northwest; Rebecca Serrate, 1634 Rhode Island avenue northwest; David Shainbloom, 64 M street southwest; Mary Shklarin, 1630 Fuller street northwest; Charles Short, 53 N street southwest; Charles S. Shreve, 1001 Fifteenth street northwest; Isaac Silverman, 4628 Ninth street northwest; Rosa Silverman, 4628 Ninth street northwest; Frank L. Simon, trustee, 1707 Columbia road northwest, apartment 202; P. Sims, 1219 Howison place southwest; Arthur Smallwood, 1226 Canal street southwest; David F. Smith, trustee, 408 Fifth street northwest; Edna Smith, 1262½ Howison place southwest; James Smith, 1219 Half street southwest; William A. Smithson, 464 H street southwest; Thomas A. Smyth, 1752 Park road northwest; Sidney Solomon, trustee, 925 Tenth street northwest; Annie Speaks, 55 N street southwest; L. E. Spiegler, trustee, 1427 I street northwest; Maude R. Staples, 1514 Upshur street northwest; Wildred Stevens, Box 214, Route 1, Bennings; James Stewart, 1214 Howison place southwest; Frederick Stohlman, trustee, Union Trust Building; Joseph Syphax, 29 O street southwest; William H. Syphax, 29 O street southwest; Estelle Tait, 1424 First street southwest; The Securities Company, 617 G street northwest; Corcoran Thom, American Security & Trust Company, Fifteenth and New York avenue northwest; Harrison Thomas, 1230 First street southwest; J. G. Thomas, trustee, 1427 I street northwest; James Thomas, 1222 Howison place southwest; Minnie Thomas, 1221 Howison place southwest; Grace Thomason, 1251 Half street southwest; Annie L. Thompson, 4316 Third street northwest; James Thompson, 56 N street southwest; R. M. Tinker, 2611 Fourteenth street northwest; Vincent L. Toomey, individually and as executor under the will of William Key, 1015 Fifteenth street northwest; Julia Y. Trigg, 2001 Sixteenth street northwest; Myrtle R. Trotter, 1629 Columbia road northwest, apartment 618; Andrew Turner, 1418 First street southwest; Edgar D. Turner, trustee, 1719 K street northwest; Edgar D. Turner, trustee of the estate of Abner C. P. Shoemaker, 1719 K street northwest; John Turner, 1417 Half street southwest; Loyd Turner, 1321 Half street southwest; Benjamin F. Tyler, 1241 First street southeast; Elizabeth Tyler, 1226 Howison place southwest; Frederick S. Tyler, trustee, 2635 Sixteenth street northwest; Louise B. Varnell, 7200 Connecticut avenue northwest; Ernest E. Wagar, individually and as trustee of the will of Humphrey R. Wagar, 702 Nineteenth street northwest; Moses Wakefield, 1248 First street southwest; Annie M. Walker, 743 Butternut street northwest; Edna Wannamaker, 74 N street southwest; Charles G. Warden, trustee, 1520 K street northwest; Alberta Warren, 1305 First street southwest; Frank Washington, trustee, Rehoboth Baptist Church, 1324 First street southwest; Eliza Washington, 1228 Howison place southwest; Washington Loan & Trust Company, executor and trustee under the will of Dennis McCarthy, Ninth and F streets northwest; Washington Loan & Trust Company, trustee under the will of Israel Serrate, Ninth and F streets northwest; Washington Post Company, 1337 E street northwest; Washington Six Per Cent Permanent Building Association, 629 F street northwest; Washington Times Company, 1319 H street northwest; Wilbert Washington, 1210 Canal street southwest; Ella Washington, 45 Ivy street southeast; Mary E. Watts, 1233 Half street southwest; Max Weisfeld, 21 Logan place northwest; Annie L. Weinstein, 40 New York avenue northwest; Charles Weldon, 1317 First street southwest; Francis Harlow Weller, 1500 Farragut street northwest; George Harlow Weller, infant, 1500 Farragut street northwest; Richard Hartman Weller, infant, 1500 Farragut street northwest; Sallie Harlow Weller, 1500 Farragut street northwest; Laura West, 1269 Half street southwest; C. Albert White, trustee, 3161 Eighteenth street northwest; James White, 222 G street southwest; J. White, executor of the estate of Mary E. Cissell, 3170 Seventeenth street northwest; Thomas White, 222 G street southwest; Joseph R. Wilkinson, 3328 N street northwest; Annie Williams, 1232 First street southwest; George Williams, 1258 Howison place southwest; Howard Williams, 1253 Half street southwest; Mamie Williams, 1213 Howison place southwest; Walter Williams, trustee, Rehoboth Baptist Church, 1324 First street southwest; Zach Williams, 1270 Howison place southwest; Helen O. Willis, 23 Second street northeast; Mary L. Willis, 1348 Euclid street northwest; Camden Windham, 1415 T street southwest; Benjamin Wolberg, trustee, 1329 E street northwest; John W. Wood, 1500 Webster street northwest; Kate C. Wood, 1758 K street northwest; Josephine Woodland, 1223 Howison place southwest; Virginia Woods, 1236 Howison place southwest; Wright Furniture Company, 300 L street southwest; Sadie Wright, 1259 Half street southwest; Mary Estelle Archer Yates, 2343 Ashmead place northwest; Edward J. Yorke, Broadmoor Apartments; John Young, 141 F street southwest; Sidney Young, 1420 First street southwest; Sarah Zanoff, 4903 Wisconsin avenue northwest; all the foregoing of the City of Washington, District of Columbia, and the following persons whose addresses, notwithstanding diligent inquiry, can not be learned, but who are believed to be residents of the District of Columbia: Josephine Randolph Carter, Zelda Gray Carter, Central Savings Bank of Washington, D. C.; Beatrice O. Childs, Rosa Belle Childs, Charles P. Clifton, trustee in Equity Cause No. 2875; Matilda Coleman, G. W. Cave, Mattie Davis, Anney M. Eckert, Richard Eckert, Mary H. M. Field, Arthur L. Fill, trustee; Mary F. Gale, Harriet M. A. Hilton, Stephen Jones, Peter Johnson, Elizabeth Johnson, William Kendrick, Edward T. Keller, H. J. McNally, Charles Minor, Robert M. Mitchell, Edward E. Moore, trustee; Ella E. Moore, Owen Moss, S. DeWitt Moss, Theodore Moss, Wesley Moulden, Joseph Moulton, Walter Payne, Blanche Ploughton, G. R. Repetti, J. G. Slater, trustee; Ethel G. Spanier, Myrta V. Stalcup, Charles R. Taggart, The Towers Heating Company, Calvin Tibbs, Mary Thomas, Richard Joseph Toombs, Thomas Toombs, John F. Watts, M. I. Weller, Weller & Repetti, Mary C. Williamson, James Wright, Georgianna Young, and also the following named persons: Andrew Archer, jr., 19 Hilltop road, Sligo Park Hills, Silver Spring, Md.; Ashcraft-Wilkinson Company, Atlanta, Ga.; Emma O. Bacon, 101 Front street, Owego, N. Y.; Frank R. Bavis, executor and trustee under the will of Elizabeth M. Chidester, 2315 Madison Square, Philadelphia, Pa.; Margaret A. Turner Carpenter, 15 Ash avenue, Takoma Park, Md.; O. Vernon Carpenter, 15 Ash avenue, Takoma Park, Md.; Collector of Internal Revenue, Baltimore, Md.; Mary J. Edwards, care Richard W. Edwards, Gen. Del., Los Altos, Calif.; Richard W. Edwards, individually and as administrator c.t.a. of the estate of W. Walton Edwards, deceased, Gen. Del., Los Altos, Calif.; Walton M. Edwards, care Richard W. Edwards, Gen. Del., Los Altos, Calif.; Jennie Faust, Room 1613, Union Trust Bldg., Cleveland, Ohio; James S. Fraser, 106 Elm avenue, Takoma Park, Md.; Donato A. Gianguilio, Executor and trustee under the will of Elizabeth M. Chidester, 2315 Madison Square, Philadelphia, Pa.; Capt. R. L. Hart, 4110 Fern Hill avenue, Baltimore, Md.; Robert Philip Herzog, 441 East Fifty-first street, New York City, N. Y.; J. R. Hunt & Co., Baltimore, Md.; Adelaide B. Kenny, 740 Belvedere avenue, Plainfield, N. J.; Olive Warfield King, Gambrills, Anne Arundel County, Md.; Willis J. Knowlton, Liberty, Me.; Emma K. Landwehr, Santa Barbara, Calif.; Anna Lenkin, Cleveland, Ohio; William S. Linton, Fort Lauderdale, Fla.; Mary Dorothy Weller McCarthy, care Mrs. Gerard de Grandpre, Tupper Lake, N. Y.; D. S. Mackall, trustee, McLean, Va.; Portia W. Marshburn, nee Wagar, United States Embassy, Mexico City, Mexico; Lydia F. Prettyman, Rockville, Md.; T. Lawrason Riggs, 135 Whitney avenue, New Haven, Conn.; Harold F. Robertson, trustee, Philadelphia, Pa.; William Egbert Robertson, Philadelphia, Pa.; Joseph Skinner, surviving trustee, Naval Home, Philadelphia, Pa.; Charles W. Slater, Alexandria, Va.; Robert Y. Slater, Ballston, Va.; W. G. Wadhams, Rochester, N. Y.; Fred L. Wagar, individually and as trustee of the will of Humphrey R. Wagar, Belfast, Me.; H. R. Wagar, jr., 1250 Peachtree street, Atlanta, Ga.; Joseph I. Weller, trustee under the will of Rita Weller, 109 Prince street, Alexandria, Va.; Michael Allen Weller, infant, 237 Metcalf street, Ottawa, Canada; Yvonne Weller, 237 Metcalf street, Ottawa, Canada; Charles H. Wiltsie, Rochester, N. Y.; and in the event that any of the persons herein: before named is deceased, the heirs, aliences and devisees of said persons; and Lycurgus Ackiss, unknown heirs, alienees and devisees of G. W. Cave, unknown heirs, alienees and devisees of; Elizabeth Carroll, unknown heirs, alienees and devisees of; Henry Darnall, of Charles County, Md.; unknown heirs, alienees and devisees of; Samuel Maddox, unknown heirs, alienees and devisees of; George Maxwell, unknown heirs, alienees and devisees of; Joseph Moulton, unknown heirs, alienees and devisees of; Joseph H. Nicholson, unknown heirs, alienees and devisees of: John Ridout, unknown heirs, alienees and devisees of; Richard Tilghman, unknown heirs, alienees and devisees of; Basil Warring, unknown heirs, alienees and devisees of; Notley Young, unknown heirs, alienees and devisees of; (the foregoing being the persons named in said petition) and ALL PERSONS having or claiming to have any right, title, interest or estate in the lands hereinbefore described or to be entitled to compensation in respect of the taking of the same for public use, and all persons occupying or in possession of the same, be and they are hereby required, cited and admonished to appear in this Court on the 25th day of July, 1935, at 10 o'clock a. m., to answer said petition for the condemnation of said lands and to make claim for the compensation to which they deem themselves entitled: Provided, however, and it is further ordered that a copy of this order of citation be published once a week for three consecutive weeks in The Washington Post and The Washington Star, respectively, newspapers of general circulation published in the District of Columbia, and also once a week for three consecutive weeks in the Washington Law Reporter, the first of said publications to be not later than the 1st day of July, 1935. And it is further ordered that a copy of

LEGAL NOTICES

(Continued.)

this order of citation be served before the return day hereof by the United States Marchal for the District of Columbia or his deputies upon each of the persons named herein who is, so far as ascertainable by reasonable inquiry, residing or sojourning within the District of Columbia, or can be found by said Marshal, or his deputies, within said District. And it is further ordered that a copy of this order of citation be mailed postpaid to each of the persons shown by said petition to be, and hereinbefore designated as non-residents of the District of Columbia, such copy to be addressed to the last known place of residence of such person. JESSE C. ADKINS, Justice. A true copy. Test: (Seal.) FRANK E. CUNNINGHAM, Clerk. By WM. F. LEMON, Assistant Clerk. Ju26,Jy5,12

PEELLE, LESH & DRAIN, Attorneys, 1422 F Street Northwest.

NOTICE IS HEREBY GIVEN THAT THE undersigned, Grayson M.-P. Murphy, Otis A. Glazebrook, Jr., P. Erskine Wood, Edward O. McDonnell, John G. Pennypacker, James D. Sawyer, Charles S. Sargent, William P. T. Preston, J. S. Wilson, Jr., Charles H. Baetjer, Don M. Kelley, Frederick Osborn and Alfonso P. Villa, having formed a limited partnership pursuant to the law of the State of New York and desiring to do business in the District of Columbia as a limited partnership, have this day filed a certificate of limited partnership in the office of the Clerk of the Supreme Court of the District of Columbia; that the firm name of said partnership is G. M.-P. Murphy & Company; that the business intended to be transacted by said partnership is buying or otherwise acquiring, selling or otherwise disposing of, and in any manner dealing, whether on behalf of the copartnership or for others, in stocks, bonds or other securities and property, transacting a general securities and brokerage business such as is ordinarily conducted by New York Stock Exchange firms, conforming to the constitution and rules of the said New York Stock Exchange, and underwriting or subscribing for or assisting to procure underwritings or subscriptions for stocks, bonds or other securities and/or otherwise financing or assisting to procure the financing of corporate or other enterprises; that the said Grayson M.-P. Murphy, Otis A. Glazebrook, Jr., P. Erskine Wood, Edward O. McDonnell, John G. Pennypacker, James D. Sawyer, Charles S. Sargent, William P. T. Preston, J. S. Wilson, Jr., Charles H. Baetjer and Don M. Kelley are general partners; that the said Frederick Osborn and Alfonso P. Villa are special partners; that the said special partners have contributed as capital to the common stock of said partnership the following amounts in cash, namely: Frederick Osborn, $87,500.00, and Alfonso P. Villa, $357,500.00, and have also made additional contributions of capital to said common stock consisting in each case of cash, securities and/or other property having the actual and agreed value hereinafter specified, to wit: Frederick Osborn, $62,500.00 and Alfonso P. Villa, $42,500.00; and that the term for which the said partnership is to exist commenced on June 29, 1935, and is to end at the close of business on June 30, 1936, subject to earlier termination six months after the date of the death or retirement of Grayson M.-P. Murphy, or at the option of any partner, in the event of a material breach of the articles of copartnership. Dated this 5th day of July, 1935. (Signed) GRAYSON M.-P. MURPHY, OTIS A. GLAZEBROOK, JR., P. ERSKINE WOOD, EDWARD O. McDONNELL, JOHN G. PENNYPACKER, JAMES D. SAWYER, CHARLES S. SARGENT, WILLIAM P. T. PRESTON, J. S. WILSON, JR., CHARLES H. BAETJER, DON M. KELLEY, FREDERICK OSBORN and ALFONSO P. VILLA. 8.10.12.15.17.19.22.24.26.29.31.2

E. BARRETT PRETTYMAN and WALTER L. FOWLER, Attorneys, District Building.

IN THE SUPREME COURT OF THE DISTRICT of Columbia, holding a District Court. In re: Condemnation of land for the Michigan avenue viaduct and approaches, including the widening of Tenth street at Michigan avenue northeast, and the proposed reservation at the intersection of Michigan avenue and Tenth street northeast, in the District of Columbia. District Court No. 2352. Order of citation and publication: Upon consideration of the petition of the Commissioners of the District of Columbia, filed in the above entitled cause, and on motion of counsel for the said Commissioners, it is, by the Court, this 8th day of July, A. D. 1935, ordered: That the Clerk of the Court issue citation to all parties in interest in the land to be condemned herein, particularly described in the aforesaid petition, to appear in this Court on the 2D DAY OF SEPTEMBER, A. D. 1935, at 10 o'clock A. M., to answer the said petition and to show cause, if any they have, why the prayers thereof should not be granted, and why the land as shown on the plat filed with the petition in said cause should not be condemned for the Michigan Avenue viaduct and approaches thereto. It is further ordered that a copy of said citation be served by the United States Marshal for the District of Columbia upon such owners of the land sought to be condemned herein, and found by the said marshal, or his deputies, within the District of Columbia; and it is further ordered that all persons having any interest in these proceedings be, and they are hereby, warned and required to appear in this Court on or before the said 2d day of September, 1935, to answer the said petition and continue in attendance until the Court shall have made its final order ratifying and confirming the award and report of the condemnation jury to be appointed by the Court to appraise the value of the respective interests of all persons concerned in the land and premises mentioned and described in the aforesaid petition.

It is further ordered that a copy of this order be published once in the Washington Law Reporter, The Washington Post, the Washington Evening Star, and the Washington Herald, newspapers published in the said District, before the said 2d day of September, 1935. By the Court. JOSEPH A. COX, Justice. A true copy. Test: (Seal.) FRANK E. CUNNINGHAM, Clerk. By H. B. DERTZBAUGH, Assistant Clerk.

H. C. ESPEY, Attorney, 313 Southern Building.

IN THE MUNICIPAL COURT OF THE District of Columbia. Wiley D. Cammack, plaintiff, vs. William M. Young, defendant. No. 309748. Order of publication. The object of this suit is to recover judgment against William M. Young, defendant, alleged to be a nonresident and to have been absent from the District of Columbia for more than six months preceding filing of this suit, for unpaid balance of $50.00 for merchandise, besides costs, according to the bill of particulars and affidavit in support thereof, and to have judgment of condemnation of certain property of the defendant held under writ of attachment issued herein. It is, therefore, this 11th day of July, 1935, ordered that the defendant, William M. Young, appear in this court on or before the fortieth day, exclusive of Sundays and legal holidays, after the day of the first publication of this order, to defend this suit and show cause why said condemnation should not be had; otherwise, the suit will be proceeded with as in case of default. It is further ordered that this order shall be published at least once a week for three successive weeks in the Washington Law Reporter and The Washington Post. GEORGE C. AUKAM, Presiding Judge. A true copy. Test: (Seal.) BLANCHE NEFF, Clerk. 12.19.26

BANKRUPTCY NOTICES

IN THE SUPREME COURT OF THE DISTRICT of Columbia, holding a Bankruptcy Court. In the matter of David Blakeman, 3615 Thirteenth street northwest, bankrupt. In Bankruptcy No. 3252. To the creditors of David Blakeman, of the City of Washington, District of Columbia: Notice is hereby given that on the 9th day of July, 1935, the said David Blakeman was duly adjudicated bankrupt, and that the first meeting of his creditors will be held at my office in the Investment Building, Fifteenth and K streets northwest, Washington, D. C., on the 23D DAY OF JULY, 1935, at 10:30 o'clock a. m., at which time the said creditors may attend, prove their claims (claims shall not be proved against the bankrupt estate subsequent to six months after the adjudication as stated above), appoint a trustee, examine the bankrupt, and transact such other business as may properly come before said meeting. FRED J. EDEN, Referee in Bankruptcy.

AUCTION SALES

TUESDAY, JULY 16, 1935—
ADAM A. WESCHLER & SONS, Auctioneers.

Trustees' Sale of Valuable Two-Story Brick Detached Dwelling With Garage, No. 5319 Nebraska Avenue Northwest.

By virtue of a deed of trust dated October 22, 1929, and recorded October 24, 1929, instrument No. 112, of the land records of the District of Columbia, and at the request of party secured thereby, the undersigned trustees will offer for sale by public auction, in front of premises, on TUESDAY, the SIXTEENTH DAY OF JULY, 1935, at FIVE O'CLOCK P. M., the following-described property in the District of Columbia, to-wit: All of lot 12 and the southwesterly 20 feet front on Nebraska avenue by the full depth thereof, of lot 13 in square 2027, in the Chevy Chase Land Company and Fulton R. Gordon's Subdivision of part of the tract of land known as "Resurvey on New Seat," as per plat recorded in Liber 61, folio 31, of the records of the office of the surveyor of the District of Columbia. Subject to the perpetual building restriction line shown on said plat and covenants of record. The above described part of lot 13 is now known for purposes of taxation as lot 801 in square 2027.

TERMS OF SALE: One-third of the purchase-money to be paid in cash, balance in equal installments, represented by promissory notes of purchaser payable in one and two years, with interest at 6 per cent per annum from day of sale, payable semi-annually, secured by first deed of trust upon property sold, or all cash, at option of purchaser. A deposit of $500.00 required of purchaser at sale. Examination of title, conveyancing, recording, revenue stamps and notarial fees at cost of purchaser. Terms to be complied with within thirty days from day of sale, otherwise trustees reserve the right to resell property at risk and cost of defaulting purchaser, after five days' advertisement of such resale in some newspaper published in Washington, D. C., or deposit may be forfeited, or without forfeiting deposit trustees may avail themselves of any legal or equitable rights against defaulting purchaser.

J. JOHNSTONE MUIR,
CHARLES S. MUIR,
Trustees.
JAMES O'D. MORAN,
Attorney for party secured.
603 Woodward Building, Washington, D. C.
jy5,8,10,12,15,16

AUCTION SALES

(Continued.)

FRIDAY, JULY 12, 1935—
ADAM A. WESCHLER & SON, Auctioneers.

Trustees' Sale of Modern 2-Story Brick Dwelling, 6 Rooms, Bath, 3 Porches, Garage, No. 1520 19th Street Southeast.

By virtue of a deed of trust recorded in liber No. 6558, folio 79, et seq., one of the land records of the District of Columbia, and at the request of party secured thereby, the undersigned trustees will offer for sale by public auction, in front of the premises on FRIDAY, THE 12TH DAY OF JULY, 1935, AT FOUR O'CLOCK P. M., the following-described property in the District of Columbia, to-wit: Lot 66 in square 5573, in Ella L. and D. Gordon Washburn's subdivision of lots in block 14, Randle Highlands, as per plat recorded in the office of the surveyor for the District of Columbia in liber 91 at folio 106; subject to the covenants of record; subject to the perpetual right of way over a strip of land 20 feet wide across the rear of said lot for the use and benefit of lots 67, 68 and 69 in said subdivision.

TERMS OF SALE: Property will be sold subject to a prior deed of trust for $3,750 at 6½ per cent due November 29, 1935; balance cash. A deposit of $200 required of purchaser at sale. Examination of title, conveyancing, recording, revenue stamps and notarial fees at cost of purchaser. Terms to be complied with within 30 days from day of sale, otherwise trustees reserve the right to resell property at risk and cost of defaulting purchaser after five days advertisement of such resale in some newspaper published in Washington, D. C., or deposit may be forfeited, or without forfeiting deposit trustees may avail themselves of any legal or equitable rights against defaulting purchaser.

MARSHALL J. WAPLE,
WESTWOOD L. WILLIAMS,
1226 Fourteenth street northwest.
Trustees.
jy3,6,9,12.

Who Can Do It?

The individuals and firms listed here have given as references, the names of individuals for whom they have done work and who have used their products. These references have been checked and have been found favorable. On the strength of these references we believe that they are competent and capable of rendering dependable and satisfactory service.

WINTERS ANTIQUE SHOP
Antique Furniture, Bric-a-Brac For Sale.
619 Penn. Ave. N.W. NAt. 4173.

AUTO SERVICE

KIDWELLS AUTO PAINT SHOP.
Body Repairing, Fender Work, Seat Covers. Estimates Cheerfully Furnished.
Rear 1144 18th St. NW. NAtional 1388.

General Repairing—Electrical Work. Cars Painted, $17.50 Up.
CASPARES GARAGE.
Colmar Manor, Md. Ph. Hyatts. 1272

BARRY-PATE MOTOR COMPANY.
Chevrolet Sales—Service.
1130 Conn. Ave. N.W. Dist. 4200.

BILLHIMER & PALMER.
Used Cars of Distinction. Price, Quality, Service. 7 Spencer St., Hyattsville, Md. GR. 2057. "SPECIALISTS ON FORDS."

SUPER-SERVICE GARAGE
GENERAL AUTO REPAIRING
Rear 3420 Prospect N.W. Enter Potomac St.
BUDDY HART WEst 2872.

AWNINGS

CORNELL WALLPAPER CO.
714 13th St. N.W. NAt. 6708.
Awnings, Wallpaper, Window Shades. Estimates cheerfully given.

DISTINCTIVE, DECORATIVE AWNINGS of All Types Moderately Priced. Also Venetian Blinds. Repairing and Storage. 3641 Rock Creek Church Rd. N.W.

BRAKE SERVICE

RAYBESTOS BRAKE SERVICE.
Brake Lining. Motor Repair.
617 New York Ave. N.W.
DISTRICT 9616.

FREE—BRAKES TESTED
ATLAS BRAKE SERVICE.
3360 M st. nw. WEst 1935.

BUILDERS—CONTRACTORS

CARPENTER—Brick, cement, painting, gen. contractor; guaranteed wk. DI. 6479.

P. S. DOVE.
BUILDER AND CONTRACTOR.
GENERAL REMODELING & REPAIRING.
911 13th NW. MEt. 2460.

REPAIR WORK OF ALL KINDS
Carpentering, Painting, Decorating, Plumbing, Heating. Free Estimates.
W. PLUMLEY.
665 F St. NE. LIncoln 7559.

HARRY W. GOFF
Contractor and Builder
Remodeling and Modernization a Specialty.
2 Dupont Circle. NOrth 2547.

General Jobbing, Plastering, Cement Work. Porches Inclosed—Painting, Screening.
JOHN J. DICKERSON, SR.
1915 17th St. N.W. Decatur 3858.

Complete House Repairs, Plumbing, Heating, Carpenter Work. Easy Payments.
H. BERENTER.
1840 Calif. St. POt. 2325.

CONCRETE, BRICK WORK.
FRONT PORCHES.
General Repairing. Free Estimates.
White Mechanics.
T. F. PETERS, 78 K St. NE.
MEtropolitan 2845.

WHY TAKE CHANCES?

When you can have your repairs made by a RELIABLE COMPANY that does its own work; no sub-contractors.

CHECK THIS LIST AND GET OUR ESTIMATES.

Papering	Roofing	Porch inclosures
Painting	Carpentry	Hardwood floors
Plumbing	Garages	Weather-stripping
Plastering	Stucco	Electrical work

The Federal Housing Act has made it easy to finance your improvements.

General Contracting Co., Inc.
925 NEW YORK AVE. NW.
DIstrict 3373-3374.

CABINET MAKERS.

All Kinds of Store Fixtures. Estimates Given. General Woodworking Co., 2 Maryland ave., Hyattsville, Md. GReen. 1530.

ELECTRICAL CONTRACTORS

L. L. HAYES.
ELECTRICAL CONTRACTING, WIRING AND REPAIRING.
1618 Hamlin NE. DE. 4968.

FORD ELECTRIC CO.
Electrical Contracting, Wiring and Fixtures. Estimates Gladly Given.
3616 14th St. N.W. CO. 5401.

PENN ELECTRIC CO., INC.
Wiring for light and power. 24-hr. service. Lighting Fixtures. Anything Electrical.
1004 11th St. NW. NA. 0512.

ELECTRICAL CONTRACTORS

E. B. WARREN.
Wiring, repairs old-house wiring. Edison Mazda Lamps. Call NA. 6669. 1906 M St. N.W. Residence, LI. 5374-W.

ELEVATOR MAINTENANCE

WHITING & HERRITY.
Elevator Maintenance. Day or Night.
1106 9th St. N.W. National 3882.
Nite Phones COl. 6578, CLeve. 8549.

FANS

FANS—Electric; all sizes; repaired, sold, exchanged; a. c. and d. c. motors; get our prices. Carty, 1608 14th st. nw.

FENCES.

M. DESSOFF.
Iron Fences—Iron Bars.
Burglar Protection—Windows and Doors.
1225 9th St. N.W. ME. 1450.

FLOORING

SPECIAL ATTENTION TO OLD FLOORS
Moderate Prices. Estimates Without Obligation.
WRIGHT'S FLOOR SERVICE.
6401 8th St. NW. GEorgia 2119.

W. C. DEATON, expert, floor surfacing; old floors made like new; modern machine work; prices reasonable; work guaranteed.
4227 8th St. N. W. CO. 7662.

FURRIERS

M. BAVERMAN, FURRIER.
Fur coats remodeled, repaired, cleaned and stored at reasonable prices. 1319 F St. N.W., Room 514. MEtropolitan 1256.

INSULATION.

Is your home the hottest place in town?
INSULATE!
Call Hudson Supply & Equipment Co., POtomac 1412.

HEATING

E. J. FEBREY & CO.
HEATING—Steam, Hot-Water, Vapor. Repairs, Remodeling, Air Conditioning.
616 New York Ave. NO. 8680.

IRON WORKS

DU PONT IRON WORKS.
Artistic Wrought Iron Work. Fire Escapes, Fences, Stairs, Brass Railings.
1146 18th St. N.W. NA. 3766. Nite, 8648.

JUNK BUSINESS

Machinery, Boiler Wreckers—Contractors Equipment, 2d-Hand Beams, Pipes, Boilers.
HARRY STEINBRAKER
1050 30th N.W. WE. 0611, Branch 2.

LEATHER GOODS

Trunks—Luggage—Saddlery—Harness. All Leather Goods Repaired.
G. W. KING, JR.
511 11th st. nw. NA. 4242.

PAINTS

PYUS ADAMS CO.
"Famous for Quality and Service."
Southern Distributors—Marvelite & Van Lloyd's Paint Products.
1119 9th NW. NAt. 8901.

PAINTING AND DECORATING

ARCHIE E. COLE. SPRAY PAINTING.
Especially Interior and Exterior Work. Estimates Cheerfully Given.
13 Magruder, Riverdale, Md. GR. 2044.

PAINTING Papering, roofing, general repairing; guar. reas. M. L. SMITH, 1724 Webster nw. Ad. 7106.

E. L. EDWARDS, DECORATOR.
(Interior and Exterior.) Awnings and Window Shades, Parqueting and Paperhanging. 5333 Georgia Ave. N.W.

CHEVY CHASE DECORATING CO.
Interior and Exterior Decorations. Work Guaranteed and Prices Given.
5518 Connecticut Ave. CL. 3132.

PAINTING—PAPERHANGING

PAINTING, paper hanging, rooms $4.50. Work guar. J. JONES, DI. 0880.

PAPERING, painting. Rooms papered, $4.50 and up. Fronts painted, $15 up. H. J. Rickerson, 727 3d st. ne. Atlantic 4450.

Papering, Painting, Scraping. Estimates Cheerfully Furnished.
T. DERSHEIMER.
202-A Bates St. N.W. Decatur 1841.

FINE PAPERHANGING, PAINTING.
Interior Decorating. Lowest Prices. Work Guaranteed. FRANCIS J. HALLER.
3117 Georgia Ave. N.W. Columbia 6874.

SHAFFER'S (ROY M. SHAFFER).
Expert Work. Paints—Oils—Brushes. Caulking. Quality Work at Reas. Prices.
4224 Fessenden N.W. Cleveland 6269.

Paperhanging—Painting. You Can Pay More, But You Will Not Get Better Workmanship. Free Estimate. JOS. EGDAL.
3559 10th St. N.W. Adams 7149.

PIANO INSTRUCTION.

Madame Louise Coutinho
Gives pupils benefit of her wide experience and brings them in contact with world-famous artists and teachers.
1509 Conn. Ave. N.W. DEcatur 0770.

PLASTERING.

D. C. PLASTERING CO., INC.
Plain, Ornamental and Stucco.
Quality Work at Reasonable Prices.
2539 Pa. Ave. N.W. NO. 1491.

PLASTER AND CEMENT

Plaster, Cement Walls, Cement Basements, Stucco and Pebble-Dashing. Estimates on Request. Satisfaction Guaranteed.
632 Mass. Ave. N.W. District 6061.

PLUMBING AND HEATING

Repairing—Remodeling.
F. G. JACKSON.
(Est. Over 20 Years.)
1009 E St. N.W. (Rear.) NA. 6311.

HEATING.
Steam—Hot Water—Vapor.
Repairs—Remodeling—Terms.
R. M. THORNTON. Georgia 3538.

HEATING AND PLUMBING.
Jobbing a Specialty and Oil Burners.
H. E. HUNTSBERRY, INC.
1400 Spring Rd. COl. 9636.

RADIO SERVICE

EXPERT RADIO SERVICE.
Free Inspection by Our Technician.
4412 14th St. N.W.
CO. 2094.

REFRIGERATION

ABBEY REFRIGERATION SERVICE.
All Makes Refrigerators Serviced and Repaired.
COlumbia 8698.

RESTAURANT EQUIPMENT

REPAIRING RESTAURANT EQUIPMENT.
Complete Line of Exhaust and Circulating Fans. Estimates Furnished.
B. MANNING.
2028 P St. NW. NOrth 1728.

ROOFING

SLATE AND TILE ROOFING.
Repairs Given Personal Attention.
M. C. HUDDLESTON & CO.
2204 Hall Pl. N.W. CL. 5027.

JNO. D. JORDAN CO.
Tin, slate, tile, new or repaired; roofs painted; guaranteed. Day-night.
1229 11th St. N. W. MEt. 3856.

DOVE BROS.
Roof Repairing and Painting.
Skylights—Cornices—Ventilating.
2039 K S t.N.W. West 2983.

RUG CLEANING

RUGS DOMESTIC SHAMPOO 9x12—$3. 9x10—$2.50.
LUWIN CO., 1725 7TH ST. NO. 9160.

RUGS WASHED 9x12 8x10 $2.75
CAPITAL CARPET CLEANING CO. Na. 2985

SERVICE STATIONS

H. R. King Service Station
GIVE US A CALL FOR SERVICE.
601 H St. N.E. LIncoln 9638.

SHEET METAL

W. S. JENKS & SON.
Sheet Metal, Roof Repairing & Painting. Stove, Furnace Work, Heating, Ventilating.
723 7th St. N.W. National 2092.

STENOGRAPHIC SERVICE

MISS NOEL
LAW AND GENERAL STENOGRAPHERS
705 Colorado Bldg. District 7122.

TILES—MANTELS

STANDARD ART MARBLE & TILE CO.
Scagliola, Marble, Slate, Tile, Ceramic, Mosaic, Terrazzo and Artificial Travertine Stone. 117 D st. nw.; NAtl. 7413.

DOES YOUR TILE BATH NEED REPAIRING?
Guar. Work. Moderate Cost. 1106 9th st. nw.
EDWIN E. ELLETT. NA. 8731. Br. 1.

UPHOLSTERING

SLIP COVERS, upholstering. Expert workmanship. Reasonable prices. Fine quality material. THOMAS KING, 921 Thayer ave., Silver Spring, Md. SHep. 1734.

Slipcovers, Cushions, Furniture Repairing, Lacquering, Chair Caning. Estimates Furnished. GARLAND, 5632 Georgia Ave. Call GE. 3646.

RE-UPHOLSTERING AND FURNITURE REPAIRING.
Formerly at 14th and Park Rd. NW.
E. C. MATTINGLY.
3810 Northampton NW. CLeveland 6714.

L. L. BAILEY. Upholstering, Mattress Factory and Chair Caning.
Quick Work at Lowest Prices.
211 Pa. Ave. S.E. LI. 4265.

WATERPROOFING

Waterproofing, Masonry Pointing, Caulking, Weatherstripping and Insulating.
T. J. VANDOREN, 2317 M Street NW.
WE. 1122.

WEATHERPROOFING

AIR SPRAY SERVICE CO.
Waterproofing of All Types of Masonry Buildings. All Work Colorless. Guaranteed 10 Yrs. Chandler Bldg., 1427 Eye St. N.W. NA. 5063.

WIRE FENCES

MIKE DEL GROSSO
Iron and Wire Fences Built and Repaired.
Masonry Tools a Specialty.
424 N. J. Ave. NW. AT. 5923.

Post Classified Ads—National 4200.

LOST 1

DOBERMAN PINSCHER—Male; long ears, brown, weight, 90 pounds Reward. WAl. 8538-W.

FOX TERRIER, white, brown spot on ear and shoulder; collar with number. Return to 3341 P st. nw., Georgetown.

WRIST WATCH, lady's; white gold. Foreign make, Mary L. Strong engraved. Reward. POt. 1205.

PERSONALS 3

HEMORRHOIDS (piles) eradicated by my own methods; results effective for a lifetime or money back; write for booklet; no drugs or surgery. DR. SOMMERWERCK, 1365 Columbia rd.; AD. 0388.

TEMPLE SCHOOL, Manassas, Va. Year-round home and school for refined children, 2 to 10 yrs.; $10 wk., $35 mo. Dist. 4950, Ex. 205, after 7 p. m.

BUSINESS PERSONALS 4

CHAMBERS CO.
Complete Funeral as Low as $75.

CHAMBERS CO.
One of the Largest Undertakers in the World.

MOTOR TRAVEL 10

SAVE time and money traveling via private cars. Reliable Travel Bureau, 1101 14th st. nw. MEt. 7411.

The Washington Post

CLASSIFIED ADVERTISING. LOCAL RATES.

For Washington and Points Within 50 Miles of the District of Columbia.

The following rates are for consecutive insertions:

1 time......17c per line.
3 times.....15c " "
5 times.....13c " "
7 times.....12c " "
30 times....11c " "

Classified Display 2c per line additional.

The one-time rate applies on skip or irregular insertions.

OUT-OF-TOWN RATES.

From points more than 50 from the District of Columbia time, 20c per line; 3 times, per line; 7 times, within 30 days, per line; 30 times, within 60 18c per line. Classified Display 2c per line additional.

...ndly estimate 5½ average words to a line.

Rates for special classifications and yearly contracts furnished upon request.

The Washington Post reserves the right to edit, revise or reject any Classified Advertising.

Misclassification of ads not permitted.

Situation Wanted ads are cash with order.

The Washington Post will not be responsible for more than one incorrect insertion on any order.

Kill Orders or Corrections before insertions (excepting Death Notices) can not be made unless ordered before 6 p. m. any day.

The Washington Post strives at all times to prevent insertion of fraudulent or misleading advertisements. Information concerning any ad that proves misleading or fraudulent will be appreciated.

Phone NATIONAL 4200

Ask For An Ad-Writer

HELP WANTED—FEMALE 11

GIRL, for general office work and typing; experienced preferred; $15 week to start. Phone National 4200. Extension 220.

LADIES — Several; of good appearance; willing to work 5 hours daily for $15 per week. Apply Employment Mgr., 9 to 12, 205, 1427 Eye st. nw.

MANICURIST, young, attractive, thoroughly experienced. Ambassador Hotel Barber Shop.

SEVERAL WOMEN wanted to assist in special advertising event; full or part time. Excellent commission. Apply after 10 a. m., 816 K st., cor. 9th st., nw.

WANTED—2 experienced flat-work markers; also 2 experienced starch-work markers. Apply Elite Laundry Co., 2117 14th st. nw.

YOUNG scientist wants young woman secretary for South American tour; state age and qualifications. Box 59, The Washington Post.

YOUNG lady, to tutor 2 fifth grade children, ages 10 and 12, in exchange for excellent board. Call ADams 4941.

EXPERIENCED TELEPHONE SOLICITORS.

Only those who have had previous telephone sales experience need apply.

Good remuneration and chance for steady employment to those who qualify. Apply Mrs. Hunter, THE WASHINGTON POST.

HELP WANTED—MALE 12

BARBER wanted; expert; American preferred. Apply ready for work. Bring tools. 1835 Eye st. nw.

BARBER wanted, American. 2705 12th st. ne.

BARBER wanted for Saturday; steady if satisfactory. 5513 Fourteenth st. nw.

BARBER—First class for Saturday; $6 guarantee. If suitable 3 weeks' work. 460 11th st. sw.

BARBER—White; wanted at once. Apply 603 G st. nw.

BARBER wanted; first class; steady job. Apply 6812 Wisc. ave. nw., Beth., Md.

BARBER wanted, first class. Apply 2102 18th st. nw.

BARBER WANTED—Apply at once. 5501 Georgia ave. nw.

BARBER, first class; steady job. Model Barber Shop, 716 H st. ne.

BARBER—First class, steady. 2313 Wilson Blvd., Clarendon, Va.

BARBER—Steady; young American; standard prices; short hours. Corner, 4323 Wisconsin ave. nw.

BARBER wanted; $15 guarantee, 65% over $23. Apply 426 8th st. se.

BARBER—60%; steady job. Capital Hghts. Barber Shop, Capitol Heights, Md.

COLLECTOR-INVESTIGATOR—Age 22-25, with auto finance experience; $125 mo. Boyd's, 1333 F st.

LITERARY DIGEST offers never equaled by other publishers. 507 National Union Bldg.

MAN—Young, exp. in installing auto glass. Ace Auto Glass Shop, rear 1818 14th st. nw.

MEN wanted to demonstrate advertising. Apply to Mr. Sample, 1328 16th st. nw. between 9 a. m. and 1 p. m. Friday.

PRESSER—Experienced. Friendship Cleaners, 4633 41st st. nw., CLev. 2005.

PRESSER—Piecework. Davenport Valet Shop, 3525 Davenport st. nw. Ch. Ch. car.

PRESSER—Experienced on linen for night work. Apply Regal Cleaners, rear 612 M st. sw.

STENOGRAPHER—Experience, age 23-30; $125 mo. to start. Boyd's, 1333 F st.

STENOGRAPHER—Age 18-25; high school graduate; $18 week to start. Boyd's, 1333 F st.

SALESMAN-COLLECTOR—Ins. debit; age 27-37; married; auto; $32.50 and comm.; average $60 week. Boyd's, 1333 F st.

THREE NEAT APPEARING MEN, experienced in real estate; must have car. Plenty of prospects; excellent working conditions. See Robert Heater, 1026 Woodward Bldg.

WAITERS, Bus Boys, Soda Dispensers. Water's Hotel Agency, 903 G pl. nw.

WET CLEANER, experienced. Apply at once. Latterner Silver Spring Cleaning Co., 8213 Ga. ave., Silver Spring, Md.

YOUNG MAN for shipping and stock clerk. One having some experience keeping records. Bring references. Topham's, Inc., 3d and Eye St. N.E.

YOUNG man, 21 or over; for electrical appliance store; sales experience valuable, but not absolutely necessary; must be satisfied to earn $20-$30 per week to start. See Mr. Saylor, 724 11th st. nw.

YOUNG MEN—Aggressive; neat appearance; steady work; good future; start about $20 weekly. Apply 9 to 12, 205, 1427 Eye st. nw.

WARNER STUDIOS requires the services of several young men. 1317 F st. nw.

Men of Good Character

21 years of age or over, residing in Washington at least one year, to join new FREE class for hackers' license examination. Call at 9:30 a. m.

MAKE GOOD MONEY

Driving Cabs. See Mr. Cruze.

BELL CAB CO., 1317 L N.W.

WANTED

WHITE CHAUFFEURS WITH IDENTIFICATION CARDS TO DRIVE NEW DIAMOND CABS

APPLY MR. HIPSON

1ST AND M STS. N.E.

6 A. M. TO 6 P. M.

SITUATIONS—FEMALE 16

GIRL for cleaning or nursemaid. City references. Phone COl. 9610.

HIGH SCHOOL graduate, hospital training, typist, desires work in dentist's or doctor's office. CLeveland 3769.

SITUATIONS—MALE 17

YOUNG man desires position; 2 years' exp. at office and drafting work. LI. 5691-R.

INSTRUCTION 19

CARD PUNCH operation instruction given on all leading types of International key punch machines; easy to learn, widely used in governmental departments; rates reasonable; day and evening sessions; classes now forming. Phone NAtional 1748; Strayer College, Homer Bldg., 13th and F sts.

CARD PUNCH, comptometer, electric Monroe tuition, $5; statistics, filing, sten., typ. tuition, $5. The Civil Service Preparatory School, 529 12th nw. ME. 6337.

COMPLETE COURSE in the fundamentals of the newly popular art of fencing, $10. Advanced classes and practice hours by appointment. Call Clarendon 728-J.

COMPTOMETER - TYPIST - Secretarial-bookkeeping courses. Day, evening sessions. Boyd School, 1333 F st. NA. 2341.

Post Classified Ads—National 4200.

INSTRUCTION 19

(Continued.)

SHORT, intensive courses; individual instruction; shorthand, type. and bkng. Potest's Bus. Col., 14th & I sts. NA. 4717.

BUSINESS OPPORTUNITIES 23

BARBER SHOP for sale. Conn. ave. and Howard st., Kensington, Md.

CORNER grocery and meat market; good location; rent, $20 month. Terms. 234 7th st. ne.

FULLY EQUIPPED restaurant, for sale or rent. Bargain. ADams 2139.

GROCERY STORE and meat market for sale; average $500 weekly; $50 rent; must be sold to settle estate. Call Joseph A. Kaufman, attorney, NAtional 5050.

ROOMING HOUSE—Que st. at Dupont circle; 11 rooms, 3 baths; $1,000. R. M. DeSHAZO, 1123 14th nw. NA. 5520.

100 PER CENT profit is good, but $100 profit on every dollar invested is better. Inside information will be supplied on request to a limited number of investors for not less than $100 nor more than $1,000 each. Immediate action necessary, while owner is in the city. Post-office Box 674, Washington, D. C.

MONEY TO LOAN 26

ADVANCES on diamonds, watches, jewelry and silverware, etc.; loans $200 and over, 2%; all tickets good one year. Horning's Loan Office, Opposite Wash. Airport.

CREDIT SERVICE; courteous, reasonable, prompt. NAt. 6150; 1409 L st. nw. FIDELITY PLAN CORPORATION.

ON diamonds, watches, jewelry, silverware etc.; no adv. arrangements neces.; lowest int. rates. Rosslyn Co., Rosslyn, Va.

LOANS

PERSONAL

AUTO AND REAL ESTATE

If you need money to consolidate your bills, pay your taxes and arrange your budget to suit your income, see us at once. Prompt service, strictly confidential. 207 Florida ave. nw. DEcatur 1160. Open until 6 p. m. Ask for Miss TIGNOR.

REAL ESTATE LOANS 27

MONEY TO LOAN ON D. C. IMPROVED REAL ESTATE. A. C. HOUGHTON & CO., Realtors, 909 15th St. N.W. DIst. 7536.

AUTOMOBILE LOANS 28

QUICK AUTO LOANS

CAPITAL AUTO FINANCE SERVICE. 901 New York ave. nw. ME. 1355.

AUTO LOANS 6% PER ANNUM. 12-MONTH PLAN. No indorsers. Arrangements confidential. PUBLIC AUTO FINANCE CO. 920 New York avenue. NAtional 1262.

ROOMS—FURNISHED 30

ANACOSTIA—Nice, comfortable furnished room; two beds if wanted. 1519 V st. se.

ANNEX (The Grafton). Comfortable rooms; running water; near shower; reas. rates. 1735 De Sales st.; off Conn. ave.

ARIZONA HOTEL—310 C st. nw. One block off Pa. ave.; neatly furnished rms., lobby, 3 baths on each floor; shower baths; continuous hot water; $3.50 week up; transients, 75c to $1.

A LIMITED number of rooms available on reasonable monthly terms. Hotel Ebbitt, 10th and H sts. nw.

AWAY from downtown heat; large, cool, comfortable room; single, $4.50-$5.50; wk.; double, $5.50-$6.50 wk.; bus stops at door. 3167 18th st. nw.; garage if desired. COl. 5763.

BELMONT RD. NW., 1807—Private home; large, airy rm. (3 windows); for 1 or 2; b. (with shower); board opt. COl. 5361.

BILTMORE ST. NW., 1850—Nr. 18th st. and Col. rd. Very attrac., cool, comfortable room; for 1 or 2; near bath; reasonable. AD. 5021.

C ST. SE., 1109—Neatly furn. single front room; next bath; $4 week. ATl. 0191.

CHEVY CHASE—Colonial home; large, airy master bedrm., priv. bath; twin beds; $25 each for 2. NAtl. 8850, EM. 4117.

CHURCH ST. NW., 1749—Near Dupont Circle. Ft. rm.; for 1 or 2 gentlemen.

CLEVELAND PARK—3023 Newark st. nw. Cool, large front rm., with twin beds; newly papered and furn.; $15 each person. CLeveland 8799.

CLIFTON ST. NW., 1431—Room; private family; inst. h. w.; gent. COl. 4613.

COLUMBIA RD. NW., 2006—APT. 40; LARGE ATT. ROOM, NEAR BATH FOR REFINED PERSON. $22.50. NO. 8742.

COLUMBIA RD., 1834—$3.50 wk.; single rms.; clean, cool; 4 baths; c. h. w.; men. AD 19213.

CONN. AVE. NW., 1028—Apt. 623—Attractive dbl. rm.; bath. Call after 4 p. m.

CORNER Pa. ave., 222 4th st. se.—Cool, comfortable rm., next bath (2d floor), $17 mo. or by wk. Private family (3 adults). AT. 3729.

DOWNTOWN—1111 11th st. nw. Single or double rm.; cont. h. w.; $3 week up.

DOWNTOWN—Residential section; single room for lady; cheerfully furnished, with studio couch; large, semi-private bath. Call WEst 1821 after 6.

DOWNTOWN—1227 O st. nw. Walking distance; clean, comfortable single room, next bath. $4 week. DEc. 2849.

DOWNTOWN—Large front room (4 windows) adj. bath; cool, attractive. 1336 Mass. ave. nw. (over drug store). ME. 2726.

DUPONT CIRCLE, 1765 Church St. NW., between P and Q Sts.—Cool, comfortable furnished rooms; walking distance.

DUPONT CIRCLE—1612 19th st. nw. Large attrac. modern room; for business man; private home; reasonable.

E. CAPITOL ST., 316—Apt. 22. Large airy double bedroom; southern exp.; next bath; c.h.w.; unlimited phone; car line on corner.

EVERETT HOTEL—1730 H st. nw. Rooms, with running water, $1.25 and up; 4 blks. shopping center and Govt. offices.

EYE ST. NW., 919 or 923—3 rooms and bath; completely furn. for l. h. k.

EYE ST. NW., 1925—Attractively furnished large room, twin beds; Southern exposure, 4 windows; $4 week each person.

EYE ST. NW., 2013—2d-floor room, next bath; also basement bed-living room; open fireplace; bath; garage; gentlemen; references.

FAIRMONT ST. NW., 1317—South front; 1st-fl. rm. (3 windows); 4 baths; phone.

GALLATIN ST. NW., 627—Refined. Front airy room; next bath (shower); $5 wk.; double, $28 mo.; breakfast if desired. GE. 9491

GEORGIA AVE. N.W., 6217—Large frt. rm. for 1 or 2; spac. lawns, porch. Ge. 8804.

GEORGIA AVE. NW., 4134—Large front room and kitchen, completely furnished; semiprivate bath; $25. COlumbia 10047.

IDEAL location; walking distance; 2111 19th st. nw.; delightfully airy; twin beds; $17.50 mo. ea.; also single room; reasonable. DE. 0343.

"IROQUOIS"—1410 M st. nw., Apt. 402. Large, cool room; twin beds; reasonable.

IRVING ST. NW., 1365—Large front (3 windows), on 3d floor, $20 mo.; also smaller rm., $15; semipriv. bath. Gentlemen only. AD. 3535.

IRVING ST. NW., 1475—Very large master bedroom with large dressing rm.; newly furnished and decorated; twin beds; very cool; 5 windows; 3 exposures; large, detached private home; set back from street; gentlemen; reas. Adams 0181.

JEFFERSON ST. NW., 1349—Owner's detached home; large, airy rm., semipriv. bath; $25 for one, two $30; excellent transportation. GE. 7091.

L ST. NW., 1345—Lovely, cool second floor l. h. k. room, with running water; adjoining bath; $6-$6.50 weekly.

L ST. NW., 1322—Large, 1st fl. l.h.k. rm., with kit. gas range, running wa.; reas.; also l.h.k. and sleep. rms., $6 wk. up.

LARGE, airy room (3 windows), with balcony; overlooking 16th st.; unlimited phone. The Balfour, 2000 16th st. nw., Apt. 44.

LOGAN HOTEL—13th st. at Logan Circle. rooms, with running water, $1.25 up, with bath, $1.50 up; reasonable weekly rates; walking distance. NOrth 2000.

LONGFELLOW ST NW., 712—Cool room; for gentleman; $3; excellent location.

M ST. NW., 1410 (Apt. 601)—Attractive furnished room for gentlemen or ladies.

Post Classified Ads—National 4200.

ROOMS—FURNISHED 30

(Continued.)

M ST., NW., 905—2 large, clean, cool rooms and bath, reasonable; no children.

M ST. NW., 1329—Large cool room, facing Thomas Circle; $18 month.

MASS. AVE. NE., 813—Central location; cool, large front room for two; twin beds; nicely furn.; $6 week. LI. 7291.

MASS. AVE. SE., 1350—1 block Lincoln Pk.; corner rm. (3 windows, 3 exposures); twin beds; 2 gentlemen; phone in room. Lincoln 7315. Call evenings.

MONROE ST. NW., 1667—In owner's modern home, attrac. 2d-fl. rm. (5 windows); for gentleman; semipriv. bath; $25 mo.; excellent transportation. COl. 5826.

MT. PLEASANT ST. NW., 3110—Attractive single second-floor front; running water; a. m. i.; light cooking conveniences.

NEAR Thomas Circle—1332 Vert. ave. nw. Large, airy room; twin beds; comfortably furn.; for gentlemen; reas.; walk. dist.

NEAR 5TH & EMERSON STS. NW.—For gentlemen; comf., airy rms., adj. bath, screened porch, cool; clean, $15 mo. ½ block from bus start. COl. 3854-J.

NEWTON ST. NW., 1462—Cool, bright room next bath; reasonable; near cars, buses. Call evenings. COl. 3324.

NORTH CLEVELAND PARK—3604 Windom pl. nw. Large, cool room, with running water; twin beds; $17.50 each. EM. 2686.

O ST. NW., 1213—Walking dist. downtown; single rm., $3 wk. Men only.

ONTARIO RD. NW., 2723—Nr. 18th st. and Col. rd. Large, cool front room; also single rm., with porch; gentlemen; reas.

PARK RD. NW., 1827—Delightful, very large rm. (7 windows); priv. bath; very cool house; near cars. COl. 10322.

ROYALTON—Apt. 40. Large front rm.; twin beds, $15 ea.; modern imp.; elevator; downtown. DIst. 6717.

S ST., 2000 NW. (Cnn. ave.)—Front (5 windows; twin beds; with balcony; reas. DE. 0606.

THE NETHERLANDS—1860 Col. rd. nw., Apt. 203. Charming bed-sitting rm., $21. Roof garden, every comfort. COl. 0810.

VERMONT AVE., 1223—Apt. 72; 2 connecting rooms; for business men.

WESTMINSTER—1607 17th st. nw. Desirable, cool rooms, single, double; each with bath or running water; elevator; $5, $6, $7.

1ST ST. NW., 2229—Large room, 4 large windows, 2nd floor front. NO. 8203.

12TH ST. NW., 1017—Attractive housekeeping; double and single rms. Cheap.

14TH ST. NW., 1125—Room nr. bath, $3.50; also larger rm., with private bath.

15TH ST. NW., 1316—Walking distance Govt. depts.; 2d-floor room, adjoining bath; well furnished; hot water, phone.

15TH ST. NW., 1025—Apt. 505. Central location; bright, airy, comfortable room, semiprivate bath; for ladies; reasonable.

16TH ST. NW., 1830—Apt. 32; nicely furn. single rm. (3 so. win.); next bath; use of living rm.; breakfast opt. DE. 5634.

16TH ST. NW., 5601—Private, detached corner home; cool, comfortable rm. for gentleman; $22.50. Exc. trans. GE. 7431.

16TH ST. NW., 1010—Cool, large room for 2 or 3; also small room.

16TH ST. NW., 1846—Single or twin beds; near bath; c. h. w.; gentlemen; $20 mo.

16TH ST. NW., 1916—Attrac. fur. fr. rm. (5 win.), twin beds; clean, comfortable, $17.50 ea.; conv. cars, bus. PO. 1799.

17TH ST. NW., 1515—Front room, 5 windows; private, modern home; clean; adults only; $25 mo. Walking distance. POtomac 0065.

18TH ST. NW., 3108—Rock Ck. Pk. Large, cool rm.; for 1 or 2; home privileges; $25.

20TH ST. NW., 1726—Cool and comfortable; large room, with balcony; $25; also smaller rm., $15; semiprivate bath.

HOTEL INN 608 9th st. $1-$1.50 per day; $6 up wkly.

COOL—ATTRACTIVE

Large rms., twin or double beds (new inner spring mattresses); gentlemen or couple; also single. 2814 13th nw. Col. 9629.

Furnished or Unfurnished 31

ROCK CREEK CHURCH RD., 113—Large airy rm. for two; semi-priv. bath. Also smaller rm. Reasonable. AD. 0584.

SUBURBAN ROOMS 33

DEL RAY, Va., 204 E. Windsor ave.—Large front room for two; semiprivate bath; cool, pleasant surroundings; private family; 1 block from bus line; reas.

ROOM and BOARD 34

A BOARDING club downtown; excellent for Govt. clerks and business people; also table board. 1124 12th st. nw.

ALL STATES TAVERN—500 East Capitol st. Cool, attrac. outside rms.; for gentlemen; meals if desired. LIncoln 8751.

BEAUTIFUL LOCATION—202 E. Capitol st. Large, airy rm., with twin beds; next bath; excellent board; reas. LI. 5206-W.

CALIFORNIA ST. NW., 1869—Large, cool, southern exp. double rm.; twin beds; 4 windows; excellent food; reasonable.

CENTRAL location; single or double room; for 1 or 2 congenial young women; real home in physicians family. DI. 1003.

DUPONT CIRCLE—2017 O st. nw. Corner house; French family has single and double rms.; semipriv. bath; walk. dist.

FLORIDA AVE. NW., 2146 (near Sheridan Circle)—One single or large front room; twin beds; $8.50 week. NO. 9637.

K ST. NW., 1733—Vacancies; for ladies and men; $32.50 and $35. ME. 6231.

MD. AVE. NE., 326—Cool front room; next bath; home cooking; $25 month. ATl. 5235.

MASS. AVE. NW., 1776.—Vacancy for young man in distinctive home for young people. Reasonable.

MASS AVE., 1309 17TH ST. NW.—Airy large single-double rms.; excellent food. $35; walking distance.

NEW HAMP. AVE. NW., 1712—Boarding club, with best reputation; for young people; cool, large rooms. DEc. 0039.

PA. AVE. NW., 2402—Gentile home; lovely single, double; twin beds; home cooking; walk. dis.; unlim. phone; $30 mo.; gents.

ROCK CREEK PK.—Large rm., with screened sleeping porch; for 2 or 3; semipriv. bath (shower); German cooking; reasonable. AD. 5965.

WYOMING AVE. NW., 1863—Two front large, airy rms.; good meals. AD. 5266.

13TH ST. NW., 3213—Between 2 car lines and bus; attrac. furn. rm.; next bath; $35 month. ADams 4941.

13TH ST. NW., 2903—Pleasant, attractive home; for 1 or 2; priv. Southern family.

16TH ST. NW., 1219—Cool, comfortable single rms; young employed girls; also large basement rm.; priv. bath; reas.

16TH ST. NW., 1513—Walking distance; lovely front rm.; refined girls' club; running water; twin beds; excellent meals; reasonable.

1840 PARK RD. NW.—Vacancy; excellent accommodations; reasonable.

TEMPLE INN, 1834 CONN. AVE. NW., Overlooking beautiful Masonic Temple grounds; lovely, cool 2d-floor front room; twin beds; private bath (shower); also lovely single room. DEc. 0377.

CARROLL SPRINGS INN

An exceptionally cool, homey old inn; beautiful grounds, swimming, tennis and golf. Good food at reasonable rates. Permanent, transient or week-end guests accommodated. Phone Shepherd 2040.

COUNTRY BOARD 37

BEAUTIFUL Braddock Heights, $10 to $15; room and board; near swimming pool, park; special rates for families. Mrs. Clarence W. Rudy, Braddock Hts., Md.

COUNTRY HOME for children, under care of physician and nurse. Mrs. Fred Horsley, Arrington, Va., Nelson County.

MOVING and STORAGE 44

ANDERSON VAN SERVICE—11th & N. Y. ave. NA. 7670. Long distance, local moving; special rates N. Y., Boston, Florida.

LOCAL and long-distance moving; storage; special return-load rates; also special rates to beaches and mountain resorts and seasonal storage. Chevy Chase Transfer & Storage Co., WIs. 3010.

APARTMENTS—Furnished 45

FIRST ST. NW., 2122—2-rm. apt. furn. or unfurn.; everything furn.; reasonable.

Oddly Enough . . .

In and Near Washington

$1 *If you know any oddities in or near Washington send them to the Oddities Editor of The Post together with proof of your facts. If your oddity is published The Post will pay you $1 and publish your name. Contributions will not be returned.*

Post Classified Ads—National 4200.

APARTMENTS—Furnished 45

(Continued.)

G ST. NW., 2120—One room and kitchen; completely furn.; semipriv. bath; maid service; $11.50 week, $40 month. WEst. 1475.

HARVARD ST. NW., 1750 (Apt. 204)—Overlooking Rock Cr. Pk.; attractively furn; 2 rooms, kitchen and bath. Sublet 3-6 mos.; 3 exposures; $65.

MARYLAND AVE. NE., 618—One-room, kitchenette, near bath; no children. LI. 0332.

MASS. AVE. NE., 1009—3 rooms, kitchen, semiprivate bath; entire 2d floor.

MASS. AVE., NE. 910—Near Capitol; fine location; 1 room, kitchen and bath; all conveniences; adults.

MASS. AVE. N.W., 2110—Entire floor, 2 or 3 rooms; large kitchen; frigidaire; priv. bath. Delightfully cool. Unlimited phone.

MERRILL MANSIONS. 1361 Fairmont st. nw. Front; cool apt., kitch., priv. bath, elec. refrig., $50; 1 folding kit. apt., $40, or with ice refrig., $36.

PARK LEE, 1630 PARK RD.—EXCELLENT location, cool; 1, 2 or 3 attractive rooms, hall, dressing rm., dinette, kit., bath, Frigidaire, 2 exposures; reas. AD. 3382.

PARK RD. NW., 1504—2 rms., kitchenette, bath; continuous hot water, elec. refrigeration; phone; adults; reas.

PORTER ST., NW., 3026—Apt. 204; 3 rm. apt. to sublet for summer. Located in desirable neighborhood. Reasonable.

RAVENEL—1610 16th st. nw., 2 rooms, kitchen, bath, $60. DE. 3460.

ROCHAMBEAU—815 Conn. ave. nw. Sublet cool, attractive, completely furn., 3 rooms, kitch., bath; reas. NAt. 3514. Apt. 317.

S ST. NW., 2040—Apt. 21. Studio apt., two very large rooms, kitchen, bath, July 15th-Sept. 1st. DE. 1384.

TAKOMA PK. Sycamore ave., 29 (bus on corner.) 3 rms slp. porch. Completely furn.; all conv.; $35. SHep 2519.

WYOMING AVE. NW., 1802—Cool, quiet, $5; comfort. room; easy chairs; l. h. k.

8TH ST. NE., 219—Bed-living rm., kitchenette; refrig., gas, elec.; furn.; phone.

13TH ST. NW., 3113—Nice, cool, 1st floor apt., 2 rms., kit., porch, $40.50. Also 1 front, 1st floor l. h. k. room.

13TH ST. NW., 1319—Airy, attractive, single room with or without light housekeeping; home privileges; congenial atmosphere; unlimited phone; walking distance downtown.

13TH ST. NW., 3114—2-rm. apt.; elec. refrigerator, bath, elec. gas; adults.

14TH ST. NW., 2544—1 and 2 rms., kitch., bath; gas and elec. included; $35 and $50

21ST ST NW., 1340—Nicely furn. front, cool bedrm. and kitchen; sink; a. m. i.; phone; everything furn.; adults. $35.

2110 19TH ST. NW.—Unusually attractive front apt., large double liv. rm.; bedrm., k., b.; Frigidaire, grand piano, radio; French upholstered twin beds; electric accessories; $75 mo.; references required.

DOWNTOWN.

2 rooms, kitchnette, bath............$45

A. M. COOPER,

820 11th st. nw. NAt. 1332.

London Hall Apt. Hotel

1133 13th st. nw. All outside apts.; bed-living room, kitch., bath, dressing closet; Frigidaire; weekly, $15 and up; monthly, $50 and up. NA. 9010.

Francis Scott Key, Apt. Hotel

20th and F sts. nw. 1 room, kitch., bath; completely furn., linens, silver; Frigidaire; day, week, month. NAtional 5425.

Furnished or Unfurnished 46

BEAUTIFUL apt., 3030 Wisconsin ave. Refined tenants; furn., $60; elec. refrigeration; shower bath; southern exposure.

APARTMENTS—Unfurnished 47

GIRARD ST. NW., 1431—Entire 3d floor; very attractive apt.; must be seen to be appreciated; employed couple.

PARK RD. NW., 1511—5 rooms, bath, pantry, kitchen, porch. GE refrigeration, front apt.; southern exposure; reasonable rentals.

WALTER A. BROWN.

1400 H St. NAtl. 1652.

PARK RD. NW., 1445—The Alton, 2 rms., kit., din., bath; furn., $67.50; unfurn., $55.00. Res Mgr.; elev.. elec. refrig.

PARK VIEW, 425 4th nw.—Two rms., kitchen and bath, $30.50; apt. bldg. NAt. 3365.

WASHINGTON REALTY CO., INC.

PHONE US for addresses of furnished and unfurnished apartments. Randall H. Hagner & Co., 1321 Conn. ave. DE. 3600.

RAVENEL, 1610 16TH NW.—3 rooms, kit., bath, dining alcove, large foyer, $80.

Post Classified Ads—National 4200.

APARTMENTS—Unfurnished 47

(Continued.)

TAYLOR ST. NW., 800—Apartment of 3 rooms, kitchen and bath, elec. refrigeration; adults only; Gentile family.

THE WESTMORELAND—2122 California st. (just off Connecticut ave.). Several desirable apartments now available, 3 rooms, kitchen and bath, $77.50; 4 rooms, kitchen and bath, $100; Frigidaire and electricity included in rent. 24-hour switchboard and elevator service. Excellent dining room.

LINKINS CO.

1733 De Sales St. DIst. 3522.

THE WILBURTON—1844 Columbia rd. Six large outside rooms, bath and porch; high-grade bldg.; convenient neighborhood; reasonable rental.

THE HIGHLANDS—Conn. ave. at California st. A select apartment with many features. Roof garden, parlors, excellent dining room. 24-hour switchboard and elevator service, etc. Corner unit of double living room, 2 bedrooms, kitchen and bath now available. Electricity included in rental.

LINKINS CO.

1733 De Sales St. N.W. DIst. 3522.

10TH ST. NE., 2520—2 rooms, kitchen, dining alcove and bath. Frigidaire on house current, $47.50.

EDWARD M. WILLIS,

Investment Bldg. NAtl. 7479.

15TH ST. NW., 1625—3 rooms, kitchen and bath; elec. refrig., $52.50.

C. H. HILLEGEIST CO. NAt. 8500.

7TH ST. NW., 4522—5-rm. apt.; private bath and porch; $37.50; second floor.

11TH ST NW., 3600—1st floor; living rm., dining rm., kitchen, inclosed sleeping porch, priv. bath; laundry; southern exposure.

14TH ST NW—2410—3 rooms, kitchen, bath and porch; $37.50; second floor.

16TH ST. NW., 1620—2 rooms, kitchen and bath; in private home (entirely private); charmingly decorated; $60, including gas, elec., Frigidaire; adults.

1008 MASS. AVE. NW.—Downtown, Five rooms and bath............$55.00

LINKINS CO.

1733 De Sales St. N.W. DIst. 3522.

4128 8TH ST. NW.

Corner apt. (101), 2nd floor; 2 rooms, kitchen and bath; $50.

L. T. GRAVATTE,

729 15th St. NW. NAt. 0753.

1414 V ST. N.W.

2 rooms, kitchen and bath..........$50

H. L. RUST CO.

1001 15th St. NAtl. 8100.

Apartments in All Sections of the City. AMERICAN SECURITY & TRUST CO. Real Estate Department. 15th St. and Pa. Ave. N.W. NA. 4815.

DESIRABLE apts. in well-located buildings BLISS PROPERTIES. 1811 Columbia Rd. N.W. ADams 3500.

SIBLEY, No. 15 M St. NW. 2 rms., kit. and bath, $42.50. Redecorated. Free Frigidaire. Res. Mgr., Apt. 5.

ST. DENNIS, 1636 Kenyon St. NW.

1 room, dressing room, Murphy bed, kitchen and bath..............$40.00

Living room, bedroom, dining room, kitchen and bath..............$55.00

Free refrigeration. Resident mgr., Apt. 22.

J. C. WEEDON CO.

1727 K St. NW. MEt. 3011.

DOWNTOWN APARTMENTS.

1729-31 H ST. N.W.

5 rooms, kitchen and bath..........$65.00

NATIONAL MORTGAGE & INV. CORP.

1004 Vermont Ave. NA. 5833.

676 4TH ST. NE.—First floor; 2 rooms, kitchen and bath; in excellent condition; $37.50. See janitor.

HARRY B. PITTS CO.

1015 15th St. N.W. MEt. 0100.

Attractive apartments in desirable locations. 3 and 4 rooms and bath, $42.50 to $60.00.

A. S. GARDINER.

1510 K St. NW. NA. 0334.

1661 PARK RD. N.W.

Apts. of 2 rms., kit. & Bath....$45 to $50

WASHINGTON LOAN & TRUST CO.

9th and F Sts. N.W. NA. 3440.

3020 TILDEN ST. N.W.

Insulated; 3 exposures; fronting park; 3 bedrooms, living and dining rooms, sun room, 2 baths and kitchen. Apply Supt., Apt. No. 503. Phone CLeveland 7525, or call at 905 Mass. ave. nw.

1841 COLUMBIA RD. N.W.

2 rooms, kitchen and bath.....$60.00 up

Electric refrigeration, elevator service and secretarial switchboard.

H. G. SMITHY CO.

811 15th St. N.W. NA. 5904.

1413 GIRARD ST. N.W.

2 rooms, kitchen and bath; free refrigeration......................$45.00

LEE D. LATIMER CO.

722 Investment Bldg. NAt. 4146.

Post Classified Ads—National 4200.

APARTMENTS—Unfurnished 47

(Continued.)

$80—1234 RANDOLPH ST. NE.—6 rooms; a. m. i.; gar.; 3 por.; landscaped; shade tr., shrub. Apply at premises. NO. 7766-J.

THOS. D. WALSH, INC.,

815 11th st. nw. DI. 7558-7559.

Brightwood Courts,

5320 8TH ST. NW.

2 rms., kitchen and bath............$50.00

Cross Ventilation.

Large, cool and attractive. Refrigeration on house current. NEAR MONTROSE PARK. 1632 30TH ST. NW.

Apt. 2—3 rooms, kitchen, bath....$50.00

DOWNTOWN APTS.

818 18TH ST.

2 rooms, kitchen and bath........$40.00

1323 VERMONT AVE.

Apt. 3—2 rooms, kitchen, bath......$30.50

Apt. 7—1 room, kitchen, bath.......$30.00

2316 F ST.

Apt. 202—2 rooms, kitchen, bath....$40.00

Apt. 303—2 rooms, kitchen, bath....$40.00

Apt. 304—1 room, kitchen, bath.....$30.00

UNHEATED FLAT.

1009 EYE ST. N.E.

2 rooms, kitchen, bath...............$30.00

WAGGAMAN-BRAWNER REALTY CORP.

1700 Eye St. N.W. MEt. 3860.

BUSINESS PROPERTY—Rent 52

DEPARTMENTAL BANK BUILDING

1726 Pa. ave. nw.; entire first floor, size 23x53, with mezzanine floor; $250 month; 2 offices on second floor; $15 mo. Inquire Park Savings Bank, Mr. John F. Moran, receiver. phone COl. 5000.

514 F St. N.W.

Desirable modern store..............$100.00

GEORGE F. HANE, INC.

1422 F St. N.W. NAtl. 3964.

UNFURNISHED ROOM in exchange for furniture for six rooms. Lincoln 7280.

4-STORY WAREHOUSE

414 THIRD ST. N.W.

Approximately 12,000 sq. ft. floor space. For lease. Very reasonable.

Call

H. L. RUST CO.

1001 15th St. NA. 8100.

STORES for RENT 53

STORE—With apt. above; also grocery business ($450 weekly) for sale. Weaver Bros., DI. 9456.

HOUSES—Rent—Furnished 54

A LOVELY 8-room home, 2 baths, just off 16th st.; beautiful lot with trees; offered for occupancy July 15 to Sept. 15 at the very reasonable figure of $90 month. Rental Dept., Toledo Guaranty Corp., Nat. 2652 or Nat. 2625. Open evenings.

BRIGHTWOOD—Detached brick; 8 rooms, bath; nicely furn.; excellent condition; $100. Rental Dept., Toledo Guar. Corp., NA. 2652 or NA. 2625. Open evenings.

CLEVELAND PARK—Semidetached; 6 rms., bath (shower); nicely and completely furn.; good lot; garage; $100. Rental Dept., Toledo Guaranty Corp., NA. 2652 or NA. 2625. Open evenings.

COLONIAL home, 6 rms.; attrac. furn.; 3 bedrms., large porch; garage; beautiful shrubbery; Ch. Ch., Md., near Country Club; immediate possession. WIsc. 3110.

LIVE IN VIRGINIA—5-rm bungalow, modern conveniences, nicely furn., $75.00. Rental Dept., Toledo Guar. Corp NA. 2652 or NA. 2625. Open evenings.

MT. PLEASANT—Modern, well furnished; 6 rooms and bath; garage. Electrolux. Near bus, cars, stores—$75.

BRODIE & COLBERT, INC.

NAt. 8875 Evenings ADams 1347-W.

PETWORTH—Brick, 6 rms., bath, shower; beautifully furnished; sleeping porch, oil heat, refrig.; $85.00 month. Rental Dept., Toledo Guar. Corp. NA. 2652 or NA. 2625. Open evenings.

RENT OR LEASE—"Meadowbrooke," attract. furn; a. m. i.; 4 mi. D. C. line; 13 ac., fenced, woods, shaded lawn, flowers, stream. Owner, WEst 0425-J; Kensington 97-R.

Post Classified Ads—National 4200.

HOUSES—Rent—Furnished 54

(Continued.)

WEBSTER ST. NW., 1608—9 rooms, 3 baths, frigid., garage, oil heat, porches, tastefully furn. Immediate possession. $125. Lease. For appointment

WASHINGTON REALTY CO., INC.

5501 Georgia Ave. GE. 5544.

WESLEY HEIGHTS, 3009 45th st. nw.; for summer months, completely furnished, with screens and awnings; 8 rooms, 2 baths, 1st-floor lavatory, servant's room and bath, electric refrigeration, 2-car garage, large lot with shade trees.

I. E. SHOEMAKER,

1514 K St. NW. Phone EMerson 6421.

Furnished or Unfurnished 55

CHEVY CHASE, MD.—Detached brick, 6 rms., 2 baths; large lot, trees; oil heat, refrig. Excellent condition; furn., $110; unfurn., $90. Rental Dept., Toledo Guar. Corp. NA. 2652 or NA. 2625. Open evenings.

HOUSES—Rent—Unfurnished 56

CHEVY CHASE, Md., 32 Drummond lane. (Enter by Cumberland ave., west of Wisconsin); 8 rooms; bath; garage; beautiful grounds; blower furnace.

DIXIE REALTY CO. NAt. 8880.

MOUNT PLEASANT—Semi-detached brick, 9 rms., 2 baths, sleeping porch; a. m. i.; good condition. Reasonable rent. Rental Dept., Toledo Guar. Corp. NA. 2652 or NA. 2625. Open evenings.

SIXTEENTH ST. NW.—Semi-detached brick; 6 rms., 2 baths, showers. Entirely reconditioned. Refrig., garage, $85.00, Rental Dept., Toledo Guar. Corp. NA. 2652 or NA. 2625. Open evenings.

638 COLUMBIA RD. NW.

Semidetached brick; 7 rooms and bath.................................$42.50

LEE D. LATIMER CO.,

722 Investment Bldg. NAt. 4146.

CHEVY CHASE MODERN HOMES.

Six rooms and 1 bath to 10 rooms (5 bedrooms) and 2 baths; can easily be arranged for 2 congenial families; moderate rentals. Auto service for inspection.

LESLIE D. MEASELL.

CLeveland 4733 or CLeveland 3465.

SHORE—Waterfront—Rent 61

COTTAGES—$17-$23 wk.; boats; s. water; tennis, elec. refrig. Mrs. Litch, Bath, Me.

EPPING FOREST — Charming bungalow; for August; near bathing beach; bath, elec., radio, telephone; fully furn. for 6; $100. Phone NA. 3440 or COl. 0022.

FOR RENT for August. Rehoboth. Del., Pennsylvania ave., ocean block, cottage, 6 rooms and bath, hot and cold water. Mrs. H. J. Cooke, Georgetown, Del.

NORTH BEACH (5th and Frederick)—Cottage, 2 rms.; elec.; 2 large porches; water; 2 large yards. COl. 4613.

WANTED—TO RENT 62

WANTED to rent, 5-room bungalow near the District; rent up to $55 monthly. Phone National 4200. Extension 220.

WANTED—Small furnished bungalow in suburbs or nearby Va.; near transportation; for summer mos.; Box 60, Wash. Post.

WE NEED DWELLINGS FOR RENT—Chiefly small and medium sizes; would appreciate your listings.

LOUIS P. SHOEMAKER,

1719 K St. NW. NAt. 1166.

List Your Vacant Properties With Us.

BOSS & PHELPS,

1417 K St. N.W. National 9300.

I HAVE TENANTS for houses and stores.

EDWARD D. COLEMAN,

919 N. Y. Ave. N.W. NAtional 6562.

PETWORTH—BRIGHTWOOD.

PROPERTY OWNERS.

Our uptown branch at 5501 Georgia ave., phone Georgia 5544, is ideally suited to rent your house, apartment or store.

WASHINGTON REALTY CO., INC.

718 5th st. nw. NAt. 3365.

WANTED—HOUSES

FURNISHED OR UNFURNISHED, ANY TYPE OR ANY SECTION.

List with us for quick and efficient service.

TOLEDO GUARANTY CORP.

1026 WOODWARD BLDG. NAT. 2626.

HOUSES FOR SALE 66

AMERICAN UNIVERSITY PARK—Modern 6-room, bath and porch bungalow; $5,950; a real bargain. CL. 1364, CL. 5003.

BARGAIN—6 rooms; a. m. i.; garage; new-house condition; $6,500; $500 down. Call NAt. 1028.

BUNGALOW—Takoma Park; 5 rooms and bath; screened; hot-water heat; garage; $500 cash; balance, $4,500, one trust; no renewals. SHepherd 3597-W.

BUNGALOWS — Now under construction; make your selection; will finish to suit your taste; $450 cash, balance like rent. Call NAt. 6056; evenings, WIsc. 3753.

CONVENIENTLY located; 10 large rooms; 3 baths; garage; 5 large bedrooms; h.-w. h. Call owner, Mr. Lewis, MEt. 8944.

NEARBY Va., brand-new brick houses; bargain prices. GOLRICK, Glebe rd., near Garrison rd., Clarendon.

NEW steel frame homes. Call Hugh Warren, NAtional 9453; evenings Wisconsin 3159.

NO DOWN PAYMENT; monthly payments like rent (including taxes); buys 1112 Seventh st. ne.; a semidetached home of 6 rooms and bath; just reconditioned; garage. NAtl. 7479. EDWARD M. WILLIS, Investment Bldg.

SHEPHARD PARK—Attr., detached house; 4 bedrms.; large lot; garage. GE. 2066.

UNDERWOOD ST. NW, 1630—Open evenings, 6 to 9 p. m.; 140 feet facing Rock Creek golf course; center-hall brick, 4 bedrooms, 2 baths; maid's room and bath; 2-car garage. L. T. Gravatte, 729 15th st. nw. NAtl. 0753.

$500 DOWN, easy monthly payments; new 5-room and tile bath brick home; beautiful view; good location. 2511 Fairlawn ave. se.; open daily. Phone Mr. Wilson, MEt. 7500.

HOMELIKE HOME.

OWNER MUST SELL—$6,950.

Beautiful location; facing avenue of oaks; semidetached brick; 6 rooms, spacious hall, porches; parquetry floors; oil burner; street-level basement; ½ block R. I. ave. bus and 2½ to McKinley High; easy terms. NOrth 4921-W.

SAVE MONEY.

Let us design and build a home for you to suit your own ideas. If you own a lot or desire a lot to build on, call BRADY BROS., DESIGNERS and BUILDERS, 410 Bond Bldg.; NAt. 3934.

1184 MORSE ST. N.E.

In new house condition. 6 large rooms, a. m. i. The outstanding value in N. E. $5,250; $40 monthly, with small cash payment. Open. H. C. MAYNOR & CO., 2605 Brentwood Rd. N. E. NOrth 4338.

N. Y. Ave., $3,500

Downtown near new Center Market. 3-story brick, 6 rooms, 2 baths, hot-water heat, electricity. Must be sold this week.

L. T. GRAVATTE,

729 15th St. Realtor. NAt. 0753.

$7,950

Large, Modern Bungalow

TAKOMA PARK, D. C.

Vacant and entirely reconditioned; almost an acre of ground; shade and fruit trees; cottage in rear rented for $20 per month. Will consider small brick house, southeast, or clear lots.

UNION FINANCE CO.

NAtional 7936. 916 Woodward Bldg.

COLORED.

$100 Cash—$59.50 Monthly

$6,750

914 P st. nw.—Brick dwelling containing 7 rooms and bath. Telephone owner, WIsconsin 4373.

SALE or EXCHANGE 68

BRAND-NEW, solid-brick house; 6 rooms, colored tiled bath, brass plumbing; elaborate kitchen cabinets; $7,990; will take your old home or farm in trade. Owner, P. O. Box 4875, Clarendon, Va.

LOTS for SALE 69

CHEVY CHASE—Fine location, near Conn. ave.; all improvements; 40x135; outstanding value, $1,750.

FRANK M. DOYLE, Realtor. DIst. 7965.

HILLCREST—Two lots; reasonable. 2104 31st st. se. Lincoln 3420-W.

Post Classified Ads—National 4200.

LOTS for SALE 69

(Continued.)

$395 Wooded lots, including sewers, water, gas, elec.; easy terms; built-up section; on bus line. Write owner, P. O. Box 4875, Clarendon, Va.

SUBURBAN for SALE 70

SUBURBAN FARM SPECIALIST SINCE 1898.—Large, inviting exclusive list at reduced price and terms. Special 216-A, $1,950, terms. 6-A; 6-r; $6,750. $150 cash; nr. Defense Hwy, W. Berwyn. 5-A; 4-r; $1,100; terms, 5-700 acres.

N. E. RYON CO., 1216 N. Y. Ave., NA. 7907

TWO-STORY FRAME HOUSE—8 rooms (4 bedrms.), 2 baths, well shaded lawn, about 1 acre, h. w. h., elec. range and refrigerator. Price $8,000. More land available if desired. G. T. Reeves. Phone Falls Church 223.

5-ROOM-AND-BATH BRICK HOUSES. $6,500 to $7,250; terms reasonable. C. W. CLEVER, Clar. 322, Clarendon, Va.

LOW COST HOMES, $3,500 UP. Complete; easy terms. For information DONEGAN & CO., NAt. 3934.

ACREAGE for SALE 72

MOUNT VERNON BLVD. FRONTAGE. Owner will sacrifice small estate of about 37 acres. No buildings. Near Collingwood Tea House. Offer wanted immediately. Box 58, Washington Post.

FARMS—LAND for SALE 73

FOR FARMS, homes and business property Call Herndon 69 or 51-J. R. C. PRINTZ, HERNDON, VA.

FOR SALE—Poultry farm; 7 acres, garage and gas station; on Route 42, close to Oxford, Pa.; new 9-room house; all modern conveniences; houses for 1,000 hens; 2-car garage; fruit and shade; price, $4,500; $1,000 cash. Thos. F. Grier, Oxford, Pa.

NEW BOOKLET fully describing farm bargains, prices and acreage in Montgomery Co., mailed on request. Counselman & O'Brien, 6825 Wis. ave.; WIsc. 4240.

ONE BEST producing farms in Howard Co., half mile State rd., Route 29; 275 acres, $95 per acre. Aged owner; underpriced for quick sale. Farquhar "Brooke Manor." Ashton 141.

OXFORD, PA., section; 65-acre farm; only $900 cash, $2,600 Federal loan; good 8-room brick house, large barn and outbuildings; meadow and stream; crops included; possession. Thos. F. Grier, Oxford, Pa.

$100 DOWN—Log cabin; 50 acres; 14 miles D. C., ½ mile from State rd.; price, $1,200. NAt. 3753 or ATl. 5205-J.

SHORE—Waterfront—Sale 75

MASS. AVE. NW., 1229—One room, kitchenette, basement apt; running water; reas.

NEW WATER FRONT PROPERTY—Bay Ridge. Two 5-rm. and bath all-year houses with large unfinished sec. floor; lots 300 ft. deep; garages, large screened porches; gas and elec.; excellent condition; priced very reas. Dr. N. B. Steward, owner, Laurel, Md., phone 137.

WANTED—REAL ESTATE 76

A 5 OR 6 ROOM house in Northwest section for $5,000 cash; must have possession by Aug. 15. Call COl. 8412, between 5:30 and 6:30.

I WILL PAY cash for your property; white or colored; brick or frame. G. G. DUTY, 1025 Vermont ave.; NAt. 4462.

ROW BRICK houses, any section. Reasonable. Pay immediate cash. Give price, details. P. O. Box 1486, city.

WANT TO BUY—Direct from owner, a 3 or 4 bedroom, 2-bath home, located in Chevy Chase or vicinity. Not over $13,500. No brokers. All cash. Box 57, Washington Post.

WANTED—Sales listings; we have buyers for reasonably priced homes and business properties.

HARRY B. PITTS CO.,

1015 15th St. N.W. MEt. 0100.

WE PAY CASH for small houses. Immediate settlement.

HARRY B. PITTS CO.,

1015 15th St. N.W. MEt. 0100.

FOR QUICK results, list your property for sale or rent with us.

JOHN F. DONOHOE & SONS,

314 Penna. Ave. S.E.

I PAY CASH for Wash., D. C., real estate; brick or frame; white or colored. E. A. GARVEY, 1126 Vermont ave.; DIst. 4508.

LIST YOUR PROPERTY FOR SALE OR RENT with R. A. HUMPHRIES, realtor, 808 North Capitol st. NAtional 6732.

DOGS—CATS—PETS 79

FOR SALE—A-1 'coon hound, 4 years old; $25 with trial; also a pair 1-year-old 'coon hounds, partly broke, $15 each. I guarantee to please. Write Joe Akers, Blackstone, Va., R. F. D. No. 3.

WIREHAIRS—Direct descendants of international show champions; 2 puppies; 3 months old; female, 1½ yrs. old; very val.; sacrifice for quick sale. EM. 7758.

MISCELLANEOUS for SALE 83

DEALERS' ADS under this heading contain a firm name or a business address or state the word "Dealer." Other ads are presumed to be from private individuals. Readers who find dealers masquerading in this column as private individuals are urged to report the matter to The Washington Post.

CAMERAS—We buy, sell, trade used cameras. Cine kodaks and projectors. Bargains daily. Robbins, 529 14th st. nw.

DINING-ROOM SUITE — 10-pc., walnut; cost, $200; will sacrifice for $60. Mrs. Ella Wallace, 1109 C st. se., ATl. 0191.

ELECTRIC REFRIGERATOR—6 cu. ft. Kelvinator; in good condition; reduced to $49.50 to close out at once. Kitt's, 1330 G st. (See our larger ad in this column.)

FRIGIDAIRE—Beaut. 9 cu. ft. box. Thoroughly reconditioned and guaranteed, $125. Others as low as $50. We service all makes. 2030 14th st. nw. DEc. 1611.

FROZEN CUSTARD MACHINE—Good cond., bargain; used 2 months; sm. down payment; easy terms. GEorgia 6085.

KELVINATOR—5½ cu. ft.; good condition; priced very low. WIsc. 2597.

MARCHANT CALCULATING MACHINE—See the new, silent, automatic, high-speed Marchant. Call NA. 8062 for demonstration. Sales, Service & Operator's School, 1108 16th st. nw.

PAINT—Washable gloss, $1.45 gal.; white and green, $1.65. 1119 9th st. nw. or phone NAt. 4174 for service.

PIANO—Smallest size baby grand, modeled in the popular William and Mary style, $145; a late model piano, in splendid condition. One of the many values we are offering at greatly reduced prices during our big Summer sale. Others at $180, $200, $250 and up. Terms as low as $1 weekly. Kitt's, 1330 G st.

PIANO—Late model, mahogany-finished midget apartment upright, $132; just the thing for the small apartment or for the children's practice piano. One of the many values we have on sale at greatly reduced prices. Others at $39, $50, $70 and up. Terms as low as $1 weekly. Kitt's, 1330 G st. nw.

PIANOS—For rent, $3.50-$4 mo. up; finest rental stock in Washington. NA. 3659; W. W. KIMBALL CO., 721 11th st. nw.

RECONDITIONED ice box; for meat market or beer storage; 7 ft. by 5 ft.; $275. 1731 14th st. nw.

REFRIGERATORS — Frigidaire, Crosley, Norge; floor samples and reconditioned; new guarantee, $44.50 up; terms; trade. F. S. Harris Co., 2900 14th st. nw. CO. 0100.

SEWING MACHINES, $5 up (used); new Singers; terms; renting, repairing. Sewing Machine Ex., 2412 18th nw.; CO. 3240.

STUDIO COUCH — Floor sample; originally $29.50; close out, $18.95. Ideal Bedding Co., 622 E st. nw.

FLOOR SAMPLES

Same As New

$33.00

This is a two tub washer and dryer of the latest type with General Electric motor, ball bearings and permanent lubrication.

ARTHUR JORDAN PIANO CO.

1239 G ST. N.W.

$20 to $40 ALLOWANCE

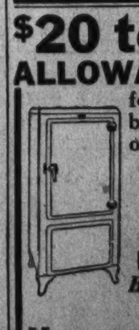

for your old ice box, radio, piano or victrola *in Trade on a New Latest Model* ELECTRIC Refrigerator *Balance on easy terms*

Homer L. Kitt Co.

1330 G Street

Continued on Next Page.

Gasoline Alley

If It's All the Same to You

A Car for Every Pocketbook

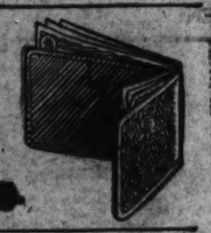

Post Classified Ads—National 4200.

MISCELLANEOUS for SALE 83

(Continued.)

STUDIO COUCH—Bed height, 2 inner-spring mattresses, $45; close out, $29.50. Ideal Mfg. Co., 620 E nw.

TYPEWRITERS—Recon. all standards and portables; lowest prices; all makes sold, rented, repaired. Typewriter Sales and Service, 811 17th nw.; NAt. 5666.

TYPEWRITERS — Portables a specialty; never a price; open evenings; ample parking. 1431 Pa. Ave. S.E. LI. 6065.

TYPEWRITERS—Rebuilt; guar. one year; $12.50 up; we rent, repair, exchange. Standard Typewriter Co., 727 13th nw.

TYPEWRITERS—Underwood, No. 3, $17.50 and $20; Remington standard, $15; also 1 standard machine, $18; all good condition; today only. 3617 Ga. ave. nw.; phone GE. 5299.

WALL PAPER—We now have an unlimited selection of new wall paper styles, including the latest washable patterns; also some close-out patterns at greatly reduced prices. Walter Morgan Co., Inc., 421 10th st. nw.

TYPEWRITER SALE!
Prices slashed on portable and standard machines; $13.50.
"United," 813 14th st. nw. NAt. 6063.

WESTINGHOUSE REFRIGERATORS.
KOUNS & WEST CO.
1332 New York ave. NAt. 4870.

MERCHANTS' SPECIALS 84

HALF SOLES, 50c
Liberty Valet 1412 H St. NW.

WANTED—TO BUY 87

ALL KINDS of furniture, bric-a-brac, vases and china wanted; will pay highest cash prices. Call National 1796.

ANTIQUE JEWELRY, watches, diamonds, coins, gold teeth, silver, mus. inst.; full prices. Schiller's, 444 9th st., cor. E nw.

BOOKS—All kinds; highest prices paid; and quantity. Bargain Book Shop, 806 9th st. nw.; DI. 5007. Open eves. & Sun.

BOOKS—All kinds; any number; highest cash prices paid. Metro. 5415. Fearlman's Big Book Shop, 933 G st. nw.

CASH FOR GOLD, silver, watches, rings, chains, bracelets, discarded trinkets of you monday. Schiller Bros., 922 F st. nw.

DISCARDED and broken old gold, jewelry, antiques, silver, gold teeth, watches; spot cash paid. Milsam's, 436 9th nw.

FURNITURE—Best prices for furniture, household goods, office furniture; merchandise. Prompt attention. Dist. 8112.

GOLD OR PLATINUM JEWELRY AND SILVERWARE AND GOLD TEETH, ANY CONDITION. WE HAVE U. S. GOVT. LICENSE TO BUY GOLD AND PAY CASH. A. KAHN, INC., 44 YEARS AT 935 F ST. NW.

OLD GOLD, silver, platinum, diamonds bought by oldest estab. Wash. dealer. Louis Abrahams, 711 G st. nw.

OFFICE FURNITURE TOP CASH Prices Paid.
Call H. BAUM & SON, NAt. 9136.

FURNITURE Household goods; all kinds; highest prices paid. Don't sell until you phone NO. 6040. Eves and Sun., CO. 7055-J.

SPOT CASH PAID IMMEDIATELY.
OLD GOLD, SILVER, WATCHES, DIAMONDS
Discarded Jewelry, Gold Teeth.
SELINGER'S, 818 F St. N.W.

WANTED—AUTOMOTIVE 88

Norris, Inc., 2018 14th st. NOrth 3949.
SEE US BEFORE SELLING.

CASH IN 5 MINUTES!
PHONE DECATUR 2390.
Whether Car Is Paid For or Not.
SEE MR. BARNES, 1729 14th St.

AUTO REPAIRING 91

SCIENTIFIC BRAKE RELINING.
BRAKES RELINED AS LOW AS $4.45.
W. S. PRATT, 1822 M ST. NW.

AUTO ACCESSORIES 94

The Place to Buy QUALITY Merchandise at the Lowest Prices Is at the
MANHATTAN AUTO & RADIO CO.
1706 7th St. N.W.

AUTO TRUCKS—TRACTORS 97

FORD
1931 ½-ton panel; new paint, motor and tires tiptop; $217.
NOLAN FORD DEALERS
1111 18th St. NW.
Home of "Nol-an-alyzed Cars."

FORD $225
'31 pick-up body; mechanically perfect; tires excellent; paint and top in the best of condition. These are hard to find in such good condition. Act quick.
HANDLEY MOTOR.
3730 Georgia Ave. NW. AD. 6060.

FORD 1934 panel delivery, 5,600 actual miles used; perfect condition; $400; easy terms.
AL'S MASTER SERVICE.
Wilson Blvd. opposite Clarendon School.

FORD $350
1933 Truck Chassis, 4-cylinder motor, 157-inch chassis with cab. Thoroughly reconditioned with genuine Ford parts by factory-trained Ford mechanics. Dependability guaranteed. Here is the answer to your hauling problems at a full price of only $350.
ANACOSTIA MOTOR.
1325 Good Hope Rd. S.E. LI. 2077.

AUTOMOBILES for SALE 98

BUICKS 1935 demonstrators, model 57. New-car guarantee. Liberal reduction; perfect condition. Terms and trade.
HYATTSVILLE AUTO & SUPPLY CO.
Buick-Pontiac Dealers.
Hyatts., Md. (opposite Armory). Gr. 1810.

CHEVROLET
1929 coupe; splendid transportation at a low price, $7 down, $8.45 month.
NOLAN FORD DEALERS
1111 18th St. NW.
Home of "Nol-an-alyzed Cars."

CHRYSLER
1929 75 roadster; rumble; powerful, fast and sound throughout. $10 down, $16.89 month.
NOLAN FORD DEALERS
1111 18th St. N.W.
Home of "Nol-an-alyzed Cars."

CHRYSLER
1935 Airflow 8 Sedan. A car that you could not tell had ever been used at all; in fact it has been only a few thousand miles and carries our new car guarantee. One of the very best values we have ever offered for sale. This car has all the very latest Chrysler features. Well worth your time to investigate. A big saving awaits he who acts quickly.
H. B. LEARY, JR. & BROS.,
"The Home of Chrysler."
1612 U St. N.W. POt. 2700.
Open Evenings and Sunday.

CHRYSLER
1935 Imperial Airflow Sedan. One of the year's outstanding automobiles, the very last word in the transportation line. A car that Mr. Chrysler and his skilled engineers have spared neither time nor money in producing; the car that will please the most critical of buyers. This car used only a few thousand miles and can be purchased at a saving that will amaze you. This car has never been sold, carries a new-car guarantee. Investigate today at
H. B. LEARY, JR. & BROS.,
"The Home of Chrysler."
1612 U St. N.W. POt. 2700.
Open Evenings and Sunday.

CHRYSLER
1935 Airstream 8 Sedan. The companion car to Walter P. Chrysler's Airflow. Striking in beauty and grace, both inside and out. Carrying all of 1935's latest engineering developments, including all-steel body, hydraulic brakes, floating power, engine mounting, etc. This car has never been sold and carries the regular new-car guarantee. A substantial saving awaits the quick buyer of this new-like car.
H. B. LEARY, JR. & BROS.,
"The Home of Chrysler."
1612 U St. N.W. POt. 2700.
Open Evenings and Sunday.

CORD
1930 sedan; front-wheel drive, powerful and roomy; excellent condition every way; $10 down, $11.11 month.
NOLAN FORD DEALERS
1111 18th St. N.W.
Home of "Nol-an-alyzed Cars."

DE SOTO
1934 Airflow sedan, original sel-gray finish, perfect motor. This car represents exceptional value. Its priced to sell. Liberal terms; no payment while out of work. Open evenings.
EVANS-PALMER, INC.
Distributors De Soto-Plymouth.
14th and L sts. nw. National 3474.
USED CAR LOT
New York and Florida Aves. ne.

DODGE
1934 Victoria; will give many miles of dependable service; trunk. $7 down.
NOLAN FORD DEALERS
1111 18th St. N.W.
Home of "Nol-an-alyzed Cars."

Up to $100

CHEV. Rdstr., '30; excel. cond.; $90 cash. 4506 Beck st., Bradbury Hts., Md.

OAKLAND $95
'29 Sedan. A General Motors product that is tested and been reconditioned in our modern plant; unusually peppy motor and ready to go.
HANDLEY MOTOR.
3730 Georgia Ave. NW. AD. 6060.

PONTIAC—1929 Coach. In good shape; marked down to $85. L. P. Steuart, Inc., 1325 14th st. nw.

$100 to $200

AUBURN $195
1931 8-cylinder sedan. 6 wheels and trunk rack; $195; $45 down and $16.66 per month.
WARRINGTON MOTOR CAR CO.
2035 17th St. N.W.

CHRYSLER $195
'30 small "6" coupe, 6 w. w., rumble seat, trunk rack; a lot of car for little money; motor in very good condition; will stand the test in performance and price.
WILLIAMS & BAKER, INC.
1507 14th St. N.W. Potomac 6140.

CHRYSLER—1929 "6" Sedan. Motor in excellent condition; good appearance. $165. L. P. Steuart, Inc., 1325 14th st nw.

DE SOTO $125
'30 Sedan; beautiful black and ideal family car; ready for any demonstration or test. Is mechanically perfect and makes a wonderful appearance.
MADISON CHEVROLET.
1437 Irving St. NW. AD. 5411.

FORD $195
1930 Convertible Coupe; splendid condition and appearance; good transportation at lowest cost. Terms to suit.
BILLHIMER & PALMER,
Authorized Ford Dealers,
7 Spencer St., Hyatts., Md. GR. 2057.

FORD $185
'31 De Luxe Roadster; beautiful canary yellow with rumble seat and six wire wheels; motor has just been completely reconditioned and ready to go; top perfect. Had one owner.
REPOSSESSED AUTO SALES.
1317 14th St. NW. NOrth 9080.

FORD '31 Victoria Coupe, $185; like new. Standard Motor Sales, 2024 14th st. nw. NOrth 9139.

NASH $135
1929 special 6 sedan; twin ignition motor reconditioned by Nash-trained mechanics. Excellent appearance.
WILLIAMS & BAKER, INC.
1507 14th St. N.W. POt. 6140.

FREE, 50 GAL. GAS
NASH 1929 SPECIAL "6" SEDAN
4-door—$195—Terms to suit
Splendid motor, excellent paint, 4 brand new Hood tires—a live value—plus 50 gal. gas!
RUTLEDGE MOTOR CO.
48 Md. Ave., Hyatts., Md. Gr. 2412.

$200 to $300

AUBURN 1932 Phaeton Sedan, $275. Terms. Keystone Motors, 1409 17th St. N.W. NOrth 8953.

AUTOMOBILES for SALE 98

(Continued.)

ESSEX
'31 Coupe; beautiful black finish; mechanically perfect; practically four brand-new tires; rumble seat; one rare bargain, $76 cash and the balance monthly. This is a Gold Seal guaranteed car.
FLEMING MOTOR CORP.,
Pontiac Dealers.
2155 Champlain st. nw. CO. 1020.

FORD
1934 Fordor sedan; like new in every way, $69 down, $21.11 month.
NOLAN FORD DEALERS
1111 18th St. N.W.
Home of "Nol-an-alyzed Cars."

FORD Late '29 De Luxe Sport Coupe, completely reconditioned; private owner; bargain. SHep. 1647.

FORD
1930 roadster; new green paint excellent motor and tires, $7 down, $9.15 month.
USED CAR STADIUM.
Home of "Nol-an-alyzed Cars."
18th and M Sts. N.W.

FORD
'35 De Luxe Sedan; beautiful military brown; equipped with heater and radio. This car is in perfect mechanical condition and carries a 60-day service guarantee. Save the first year's depreciation.
ALBERT AND McNEIL, INC.
1418 P st. nw. DE. 1447.

FORD 1935 V-8, slightly used; no down payment to responsible party; $35 mo. North 3271.

NASH
1930 sedan; unusually sound and dependable. $39 down, $17.76 for 12 months.
NOLAN FORD DEALERS
1111 18th St. N.W.
Home of "Nol-an-alyzed Cars."

OLDSMOBILE
1929 sedan; good paint, fine motor and tires, very clean, $17 down, $11.26 month.
NOLAN FORD DEALERS
1111 18th St. N.W.
Home of "Nol-an-alyzed Cars."

PLYMOUTH
1929 coach; clean and sound throughout. Only $7 down, $7.04 month.
NOLAN FORD DEALERS
1111 18th St. N.W.
Home of "Nol-an-alyzed Cars."

PLYMOUTH
1933 P. D. coupe, driven 9,000 miles, original finish and upholstery like new. Truly an exception value; only $125 down, balance liberal terms; no payments while sick or disabled.
EVANS-PALMER, INC.
Distributors De Soto-Plymouth.
14th and L sts. nw. National 3474.
USED CAR LOT
New York and Florida Aves. ne.

PLYMOUTH—1933 Sedan; perfect; nothing down; just $21.11 mo. Gardner-Stuart, 804 Bladensburg rd. LIn. 8138.

PONTIAC 1935 "8" Sedan (4 door) Demonstrator. New car guarantee and service; terms and trade.
HYATTSVILLE AUTO & SUPPLY CO.
Buick-Pontiac Dealers.
Hyatts., Md. (Opposite Armory) Gr. 1810.

PONTIAC—1934 4-door touring sedan. Privately owned and driven only 11,000 miles. Very low priced. Call owner. ADams 3877.

PONTIAC—1935 sedan. Practically brand new. Choice of several cars finished in different colors. Driven only few miles during Shrine convention by professional drivers. Very liberal discount. New car guarantee and financing. Call ADams 3877. Dealer.

STUDEBAKER—'32 St. Regis Brougham; real Trew value; mechanically excellent. Trew Motor, 1526 14th st. nw.

SEE ADDISON CHEVROLET for that used car. Uptown location 1437 Irving st. nw. Branch, 1605 14th st. nw. DE. 5300.

FORDS! FORDS! FORDS! FORDS!
STEUART MOTORS.
6th St. & New York Ave. N.W.

GUARANTEED USED CARS
Sold with a 30-day write-your-own-repair ticket guarantee.
LUSTINE-NICHOLSON.
Hyattsville, Md. Greenwood 2200.

SELECTIVE ASSORTMENT of good used cars at low prices. Barry-Pate Motor Co., 1130 Conn. ave. nw.

Dodge '32 de luxe phaeton. Special. McREYNOLDS, 1520 14th St. POt. 0712.

GOLD STAR CARS
Hill & Tibbitts. 1114 Vt. Ave. N.W.

STOHLMAN CHEVROLET
3307 M ST. N.W. WE. 1646.

THREE QUICK BARGAINS
'29 Nash Sedan $78.00
'26 Buick Coupe $12.00
'31 Pontiac Sedan $236.00
"HERMES"
1106 18th St. N.W. DIst. 0724.

1935
Chevrolet
Master Sedan
15% Discount
Low Down Payment
18 Months to Pay
Simmons Motors, Inc.
Since 1924
1333 14th St. N.W. DEcatur 5173

$200 to $300

(Continued.)

AUBURN $200
1931 Brougham Sedan; fine black finish, whipcord upholstery, splendid condition throughout; real value; terms, trade.
ROSEN-RICE MOTOR CO.
Plymouth-De Soto Dealers.
1423 Irving St. N.W. COl. 10324.

BUICK $225
1930 Model 61, 5-passenger Sedan. De luxe equipment. You will find this car in very good condition throuout; splendid paint. C. C. C. guarantee, terms and trade. Open evenings and Sunday.
CAPITOL CADILLAC CO.
1222 22d St. N.W. NAtional 3300.

BUICK $235
'30 Coupe; beautiful tan; excellent mechanically; interior spotless; tires, paint and top perfect. This car is in wonderful running condition.
HANDLEY MOTOR.
3730 Georgia Ave. NW. AD. 6060.

BUICK $245
1930 Sedan, Model 47; with new paint; thoroughly checked and conditioned for long life.
EMERSON & ORME.
17th and M Sts. N.W. DIst. 8100.

CHEVROLET $295
'32 sedan. This little beauty has everything you could ask of a used car. Good finish, nearly new rubber, very clean interior, good brakes, practically new battery, smooth running motor. Buy this car . . . it won't fail you and at a full price of only $295, it's a real bargain.
BRIGHTWOOD MOTORS.
5832 Georgia ave. GE 5343

CHEVROLET $285
1932 Victoria. Air wheels and in first-class mechanical condition; $285. Your car in trade and balance on easy monthly payments.
WARRINGTON MOTOR CAR CO.
2035 17th St. N.W.

CHEVROLET—1931 de luxe coach, maroon finish, four new tires, trunk; slip covers; reconditioned engine. Has six wire wheels, twin fenders. Bears the O. K. tag that counts, which means that this car has undergone 16 major reconditioning processes and is perfect mechanically and in appearance. Only $245.
TAYLOR MOTOR CO.
Chevrolet Dealers—14th at T St. N.W.

CHEVROLET 1931 Sedan in perfect condition, $235.
OURISMAN, 625 H ST. N.E.

CHRYSLER $299
'31 Sedan. This distinctive car is priced low for quick sale. Mechanically the best, paint, top and tires are excellent. Don't miss this buy.
HANDLEY MOTOR.
3730 Georgia Ave. NW. AD. 6060.

FORD $295
'32 Coach; beautiful blue with cream wheels; economical to operate; appearance excellent; tires, paint and motor perfect. This car is absolutely perfect in every detail.
HANDLEY MOTOR.
3730 Georgia Ave. NW. AD. 6060.

FORD $265
'32 Pheaton; beautiful green, with cream wheels; leather upholstery; excellent mechanically; only one like it in our stock. Don't fail to see this car.
REPOSSESSED AUTO SALES.
1317 14th St. NW. NOrth 9080.

FORD $295
'32 Convertible Coupe; beautiful new black paint with red trim; brand new top; mechanically excellent. This distinctive car is priced low for quick sale.
H. B. LEARY, JR., & BROS.
1321 14th st. nw. PO. 4900.

NASH $225
'30 special "6" sedan. Dark green; completely overhauled by Nash-trained mechanics. This is a second series model. If you are looking for a good car that will give you plenty of mileage at a low price, here it is.
WILLIAMS & BAKER, INC.
1507 14th St. N.W. POt. 6140.

OLDSMOBILE $295
1931 Sedans—3 to choose from—all in finest condition and represent real value at $295 each. Come in and make your selection today.
WISCONSIN MOTORS
29TH & M STS. NW. DEc. 5540.

PACKARD $265
1929 7-passenger sedan, perfect condition throughout; good motor and tires; beautiful appearance.
STANLEY HORNER, INC.
1015 14th St. N.W. NAtl. 5800.

PLYMOUTH 1932 Cabriolet, $295; terms. Northeast Motor Co., 920 Bladensburg Rd. ATl. 0200.

ROCKNE $295
'32 Sedan. This is that popular economical model built by Studebaker. This car has had careful care and shows it. Good finish, nearly new tires, relined brakes, new battery, new floor mats, motor quiet and powerful. For your vacation week-end trips or business use here is a dependable bargain. Priced at only $295.
LEO ROCCA, INC
Direct—Dodge—Plymouth Dealers.
7 New York Ave. N.E. NA. 7322.

STUDEBAKER $295
'31 Sedan. If you plan a long trip for your vacation but want to save money buy this reconditioned bargain. Its appearance is above par and mechanically it is in such good condition that regardless of the distance you plan to drive it will not fail you. You can save plenty on this one at only $295.
LEO ROCCA, INC.
Direct—Dodge—Plymouth Dealers.
7 New York Ave. N.E. NA. 7322.

STUDEBAKER $225
'30 Dictator Coupe, priced to sell and one peppy motor; all-steel body, mechanical brakes; builder of champions. It's one tough automobile.
ADDISON CHEVROLET.
1437 Irving St. NW. AD. 5411.

STUDEBAKER—1931 President 8 Sedan; has beautiful black finish, broadcloth upholstery, 6 wheels, fender wells, good tires, trunk rack, free wheeling, completely reconditioned and guaranteed for 30 days, parts and labor. Marked down to $299. L. P. Steuart, Inc., 1325 14th.

$300 to $400

BUICK $325
1931 Coupe, model 66-S; a nice clean little car in wonderful mechanical condition; drive this car and you will buy it; we have put he price down to ony $325 and will arrange terms to suit you.
Norris, Inc., 2018-20 14th st. nw. No. 3949

BUICK $375
1931 Sedan, Model 67. Beautiful black; new tires; splendid motor; mohair upholstery; guaranteed.
EMERSON & ORME.
17th and M Sts. N.W. DIst. 8100.

CHEVROLET $375
1933 coupe. Here is an ideal car for a travelling salesman. Its appearance and mechanical condition are exceptional. 5 nearly new tires, large luggage compartment in the rear. Your mileage costs will be low if you buy this little beauty, and at a full price of only $375, you'll save plenty on this one.
BRIGHTWOOD MOTORS
5832 Georgia ave. GE 5343

CHEVROLET $375
1933 Coach. Maroon and black paint, good tires, clean upholstery and a splendid motor. This car represents real value. C. C. C. guarantee, terms and trade. Open evenings and Sunday.
CAPITOL CADILLAC CO.
1222 22d St. N.W. National 3300.

CHEVROLET $395
'33 Coach. Here is a car that compares favorably to a brand new model in appearance and performance. Words can't describe this car . . . you must see it to appreciate it. If you want a used car bargain that is in as near to new car condition as you can expect in a slightly used car buy this one for only $395.
LEO ROCCA, INC.
Direct—Dodge—Plymouth Dealers.
7 New York Ave. N.E. NA. 7322.

CHEVROLET $375
'32 Coach. You can't go wrong on this one. Its appearance is exceptional and when you drive it you will appreciate that this is an unusual used car. Low upkeep, smart lines, safety tested condition. Come out and see it . . . you'll buy it, for the full price is only $375.
ANACOSTIA MOTOR.
1325 Good Hope Rd. S.E. LI. 2077.

CHEVROLET $385
1933 de luxe coach. For the thrifty buyer who wants new car performance at a great saving this car is the answer. Black finish without a mark, perfect chrome fixtures, 6 nearly new tires, superb upholstery. You must see this car to appreciate its exceptional condition. For only $385 it is the most outstanding value in our entire used car stock.
BRIGHTWOOD MOTORS.
5832 Georgia ave. GE 5343

CHEVROLET—1932 Coach, de luxe model, with 6 wire wheels and trunk rack; beautiful finish; has free wheeling; reconditioned motor; new tires; carries our famous 30-day goodwill guarantee. We pay for parts and labor. Reduced to $319. L. P. Steuart, Inc., 1325 14th.

CHEVROLET—1933 master sedan; beautiful maroon finish; mohair upholstery like new; good tires; no-draft ventilation; twin chrome trumpets and dual stop-lights; throughout; carries the red O. K. tag that counts. Reduced to $399; $125 down, $19.79 month. See our large stock of "Better Conditioned Cars."
TAYLOR MOTOR CO.
Chevrolet Dealers—14th at T St. N.W.

CHEVROLET—1932 Sedan; finished in black; mohair upholstery; reconditioned motor; good tires; free wheeling; carries our famous 30-day goodwill guarantee. We pay for parts and labor. Cut to only $339. L. P. Steuart, Inc., 1325 14th nw.

CHRYSLER Two 1932 De Luxe Sedans, finished in black, $425. 1932 Coupe, $385. These Chryslers are in fine mechanical condition. Equipt with good rubber; interiors spotless; ready to give you splendid service.
EMERSON & ORME. 17th and M Sts. N.W.

CORD '31 Sedan, perfect and excellent, $395.
ROYAL MOTOR, 1724 14th st. DE. 5819.

FORD $375
'33 Tudor. Here is V-8 economy and performance at a new low price. This car in very clean condition offers the most critical buyer real outstanding value. For a full price of only $375 you can't go wrong on this one.
LEO ROCCA, INC.
Direct—Dodge—Plymouth Dealers.
7 New York Ave. N.E. NA. 7322.

FORD $345
1933 V-8 coupe, about 10,000 miles, amazing value; owner had 3 cars, chauffeur kept.
COMMUNITY MOTORS.
6621 Wisconsin ave. WI 2676

NASH $365
1931 advanced 8; twin ignition sedan; 6 wire-wheel model with trunk rack. Beautiful maroon finish; spotless interior; reconditioned by Nash-trained mechanics. Wonderful buy at only $365.
WILLIAMS & BAKER, INC.
1507 14th St. N.W. POt. 6140.

NASH $365
1932 sedan. Here is an ideal family car. The safety and comfort of big car construction, but at a price little more than the down payment on a small new car. This car has been used by a careful driver and shows the best of care. Its appearance and condition are exceptional and thousands of miles of dependable care-free motoring are yours if you buy this bargain for a full price of only $365.
BRIGHTWOOD MOTORS.
5832 Georgia ave. GE 5343

NASH $395
1932 Model 980 5-passenger Sedan. Black paint, clean upholstery, all excellent tires and you will find this car in splendid condition throuout. C. C. C. guarantee, terms and trade. Open evenings and Sunday.
CAPITOL CADILLAC CO.
1222 22d St. N.W. National 3300.

NASH $395
1932 model 970 and model 980 sedan, both priced at $395; exceptional buys; guaranteed; your car in trade; easy terms on balance.
WARRINGTON MOTOR CO.
2035 17th St. N.W.

OLDSMOBILE $350
'32 Coach. Thoroughly reconditioned and ready for the open road. This car offers the thrifty buyer an opportunity to save the difference and still have practically new car performance. Good finish, nearly new tires, well kept interior, even the running gear shows that the former owner gave the car exceptional care. A real saving at only $350.
LEO ROCCA, INC.
Direct—Dodge—Plymouth Dealers.
7 New York Ave. N.E. NA. 7322.

OLDSMOBILE $345
1932 Convertible Coupe, 5 wire wheels, new top, black leather upholstery, all good tires and a guaranteed motor. Terms and trade. Open evenings and Sunday.
CAPITOL CADILLAC CO.
1222 22d St. N.W. NAtional 3300.

OLDSMOBILE—1932 de luxe sedan; black finish with six natural wood wheels. Excellent six-cylinder motor; mohair upholstery. Has radio, trunk rack, dual horns and other extras. Bears the red O. K. tag that counts, and is truly a "Better Conditioned Car." Only $395.
TAYLOR MOTOR CO.
Chevrolet Dealers—14th at T St. N.W.

PLYMOUTH $375
'33 Coupe. Just wait until you see this one and take a ride in it . . . then you, too, will be used-car minded. The car looks like new and that's just the way it runs. It's black finish, clean interior, nearly new tires, fixtures, upholstery, floor mats, every detail is in exceptional condition. Drive it home for only $375.
ANACOSTIA MOTOR.
1325 Good Hope Rd. S.E. LI. 2077.

PONTIAC $335
'32 coupe. When you see this car you will appreciate what we mean when we say a "Clean Used Car." This 6-cyl. economy model has perfect black finish, 5 nearly new tires, not a spot or mark on its interior; chrome fixtures that shine like new. Motor, brakes, battery, every detail is exceptional. Your neighbor will think this car is brand new and that is just the way it looks and performs. A truly outstanding value at only $335.
BRIGHTWOOD MOTORS.
5832 Georgia ave. GE 5343

PONTIAC $325
1932 5-passenger Sedan. You will find this a very clean car throuout, excellent paint, fine, clean upholstery, all good tires and a splendid motor. C. C. C. guarantee, terms and trade. Open evenings and Sunday.
CAPITOL CADILLAC CO.
1222 22d St. N.W. National 3300.

WILLYS $325
1933 "8" Sedan, model 8-88A. Smart Brewster green finish, wire wheels, tires like new; seat covers; perfect motor; just the car for the pocketbook that gets the most for the least. Easy terms.
POHANKA SERVICE.
1126 20th St. N.W. DIst. 9141.

$400 to $500

BUICK $459
'32 Sedan. This is one of the most popular and dependable models ever built by Buick. Formerly used by a private family it offers you 80% of its original unused mileage at a small fraction of its original cost. This car is in exceptional condition throughout and you must see it and drive it to appreciate its exceptional value at a price of only $459.
LEO ROCCA, INC.
Direct—Dodge—Plymouth Dealers.
7 New York Ave. N.E. NA. 7322.

BUICK—1932 model 67 Sedan; beautiful black with green wire wheels. This car is in superb condition and is fully guaranteed, $469. L. P. Steuart, Inc., 1325 14th st. nw.

CHEVROLET $450
'34 Sedan. It's priced to sell and well worth it. So act quick. Beautiful tan with vermillion wheels; upholstery spotless and mechanically excellent.
REPOSSESSED AUTO SALES.
1317 14th St. NW. NOrth 9080.

CHEVROLET $495
1934 Master Coach with built-in trunk, radio equipped; condition like new throughout; no down payment; terms to suit.
TOM'S AUTO SERVICE
1355 Conn. Ave. DEcatur 3876.

CHEVROLET—1933 master town sedan. We have two of these popular models; one black, the other green. They have built-in trunks, immaculate high-grade broadcloth upholstery, new tires, reconditioned motors and carry the red O. K. tag that counts. Your choice of these "Better Conditioned Cars" at $419.
TAYLOR MOTOR CO.
Chevrolet Dealers—14th at T St. N.W.

CHEVROLET $479
1934 2-door Master Sedan. Its beautiful brown finish, mohair plush upholstery and quiet, powerful motor make it one of our most desirable cars.
EMERSON & ORME.
17th and M Sts. N.W. DIst. 8100.

CHEVROLET $495
1934 Master 4-door Sedan. Beautiful brown paint, excellent tires, fine, quiet motor. You will be pleased with the fine condition of this car. C. C. C. guarantee, terms and trade. Open evenings and Sunday.
CAPITOL CADILLAC CO.
1222 22d St. N.W. NAtional 3300.

CHEVROLET $445
1933 De Luxe Sedan; 6 wire wheels; smart black finish; A-1 condition throughout; terms and trade to suit.
WISCONSIN MOTORS
29TH & M STS. NW. DEc. 5540.

CHEVROLET $400
1933 Master Sedan, 4 dr. Royal blue finish; beautiful condition; terms; trade; guarantee.
SELLERS SALES & SERVICE,
College Park, Md. Gr. 1726.

CHEVROLET $489
1934 Master Coupe; knee action; Fisher no-draf ventilation; black finish like new, low mileage and perfect mechanically, excelent tiras; $489; guaranteed.
Norris, Inc., 2018-20 14th st. nw. No. 3949

CHEVROLET—1933 sedan; 6 wheels, radio, splendid motor; original owner; sacrince for $410. 506 Columbia rd. nw.

CHRYSLER $495
1933 Model C. O. Convertible Coupe. Beautiful black paint, all good tires, leather upholstery and a splendid motor. Here is real value. C. C. C. guarantee, terms and trade. Open evenings and Sunday.
CAPITOL CADILLAC CO.
1222 22d St. N.W. National 3300.

DODGE $495
1933 Model D. O. 5-passenger Sedan. 6 wire wheels, solid medium blue paint, excellent tires, very fine cloth upholstery and a real motor. You simply can not find a cleaner car in the city. C. C. C. guarantee, terms and trade. Open evenings and Sunday.
CAPITOL CADILLAC CO.
1222 22d St. N.W. National 3300.

FORD $465
1934 Sport Coupe with rumble seat; splendid motor, very good tires, A-1 condition throuout; terms and trade.
SMOOT MOTORS.
3342 M St. N.W. WEst 1850.

FORD '34 Victoria; $485; radio; like new. F. M. McLaughlin, 3103 Rhode Island ave. ne. DEcatur 6011.

HUPP $445
1932 Model I custom 8-wheel Victoria. Fine all-black paint, good tires, finest mohair upholstery and a splendid motor. This car represents exceptional value. C. C. C. guarantee, terms and trade. Open evenings and Sunday.
CAPITOL CADILLAC CO.
1222 22d St. N.W. NAtional 3300.

PIERCE ARROW $465
1931 5-pass. Sedan. Black with a motor that's in best mechanical condition; interior very clean.
EMERSON & ORME.
17th and M Sts. N.W. DIst. 8100.

PLYMOUTH—1934 Coach; black with whipcord upholstery; low mileage; new car condition; good-will (parts plus labor) guarantee, $449. L. P. Steuart, Inc., 1325 14th st. nw.

PONTIAC $445
'33 Sedan. It's a shame to call this one a used car. It's former owner, a bank clerk, used it only on week-ends and used it cautiously. When he traded this car in to us all it needed was a wash and polish. Here is new-car performance and appearance at a used-car price. You can own it for only $445.
ANACOSTIA MOTOR.
1325 Good Hope Rd. S.E. LI. 2077.

PONTIAC '33 Coach, $469; beautiful black.
PARKWAY, 3040 M st. WE. 0181.

TERRAPLANE $425
1933 Sedan. Beautiful black with green stripe; soft mohair upholstery; practically new tires; snappy motor.
EMERSON & ORME.
17th and M Sts. N.W. DIst. 8100.

$500 to $600

CADILLAC $595
1931 Convertible Coupe. Deluxe equipment, fine dark blue paint, black leather upholstery, good Burbank top, all good tires and a splendid motor. C. C. C. guarantee, terms and trade. Open evenings and Sunday.
CAPITOL CADILLAC CO.
1222 22d St. N.W. National 3300.

CHEVROLET—1934 master coach, finished in attractive tan with rich mohair upholstery; tires almost new; easy riding knee action wheels; Fisher no-draft body luxuriously appointed. A "Better Conditioned Car" that carries the Red O. K. tag that counts. Only $499; $139 down, $24.47 monthly. Also a 1934 Chevrolet 4-door sedan, only $519.
TAYLOR MOTOR CO.
Chevrolet Dealers—14th at T St. N.W.

CHRYSLER $695
1933 Model C. Q. Convertible Sedan. 6 wire wheels, excellent black leather upholstery, all black paint, good top, low mileage, motor in splendid condition. C. C. C. guarantee, terms and trade. Open evenings and Sunday.
CAPITOL CADILLAC CO.
1222 22d St. N.W. National 3300.

Whenever you hear anyone mention the "Result Number," he is talking about Post Classified Ads—National 4200.

$500 to $600

(Continued.)

CHRYSLER $545
1932 Royal "8" Sedan. 8 wire wheels, dark blue and black paint, all good tires, whipcord upholstery. You will be more than pleased with the fine condition of this car. C. C. C. guarantee, terms and trade. Open evenings and Sunday.
CAPITOL CADILLAC CO.
1222 22d St. N.W. National 3300.

NASH $595
1934 model 1220 sedan. This car is perfect and guaranteed. See today as this one will sell quick. Low down payment and easy terms; priced at $595.
WARRINGTON MOTOR CAR CO.
2035 17th St. N.W.

OLDSMOBILE $535
1933 "8" touring sedan. This is that popular model that has the built-in luggage compartment in the rear. Its bronze finish shines like the day it left the showroom floor; interior and fixtures show that it has had exceptional care. 5 nearly new tires, new battery, relined brakes; motor smooth and powerful. Drive this car . . . give it the most severe test . . . you will not be disappointed. Drive it home for only $535.
BRIGHTWOOD MOTORS.
5832 Georgia ave. GE 5343

STUDEBAKER '34 Coach, $345. Perfect. Coast In. Inc., 1605 14th st. DE. 5300.

$600 to $700

PIERCE-ARROW $675
1932 Model 54 Convertible Roadster 6 wire wheels, new Burbank top, excellent tires, brown leather upholstery, solid maroon paint, splendid motor. This car is worth a bargain at our price. C. C. C. guarantee, terms and trade. Open evenings and Sunday.
CAPITOL CADILLAC CO.
1222 22d St. N.W. National 3300.

HUPP 1934 sedan; radio; very low mileage; really just nicely broken in; $623; easy terms.
AL'S MASTER SERVICE.
Wilson Blvd. opposite Clarendon School.

$700 to $1000

BUICK $745
1933 Sedan, Model 57. Finished in black; whipcord upholstery very clean. Motor in tip-top condition.
EMERSON & ORME.
17th and M Sts. N.W. Dist. 8100.

CHRYSLER 1935 touring sedan; radio; only slightly used; absolutely like new; $900; easy terms.
AL'S MASTER SERVICE.
Wilson Blvd. opposite Clarendon School.

FRANKLIN $985
Custom V-12 Sedan. If you like the finer things of life you'll appreciate this car; it's truly beautiful and as modern as tomorrow; mechanically it's a V-12 supercharged, air-cooled airplane type motor, developing 150 h.p. at 3,100 r. p. m.; it will do better than 100 miles per hour; it's economical, too —11 miles per gal. in town and over 15 on the road; the entire condition of this car is equal to new; original cost over $4,000, now only $985; liberal trade and terms.
Norris, Inc., 2018-20 14th st. nw. No. 3949

$1,000 and Up

PACKARD $1,845
1934 Super "8" Convertible Coupe, with de luxe equipment. Beautiful dark blue and black paint, new Goodrear white side-wall tires, excellent black leather upholstery, splendid motor, low mileage, radio in front, rumble seat compartment. This is a very clean car throuout. C. C. C. guarantee, terms and trade. Open evenings and Sunday.
CAPITOL CADILLAC CO.
1222 22d St. N.W. NAtional 3300.

$1,000 and Up

(Continued.)

BUICK $1,095
1934 Model "87" De Luxe Sedan. Once in a great while we get into stock an almost-too-good-to-be-true used car. This car formerly used by a private family has almost unbelievable low mileage. Its blue finish shines like new, has perfect chrome fixtures, spotless interior. The full de luxe equipment includes 8 wire wheels, fender wells, metal wheel covers, trunk rack, dual horns, 6 nearly new tires, a motor that is sweet music to a discriminating buyer. See this car, drive it. You'll buy it and at a full price of only $1,095 you safely save $650.
Norris, Inc., 2018-20 14th st. nw. No. 3949

CADILLAC $1,095
1932 Sport Coupe, 12-cylinder, 6 stainless steel wire wheels, black paint. This truly lovely car has had excellent care and is in finest possible condition; it is unusually clean. C. C. C. guarantee, terms, trade. Open evenings and Sunday.
CAPITOL CADILLAC CO.
1222 22d St. N.W. NAtional 3300.

CADILLAC $1,895
1934 7-passenger Sedan. 8 wire wheels, fender wells, black paint. This fine car is in excellent condition throuout; low mileage. C. C. C. guarantee, terms

BENNY Six in One By J. Carver Pusey

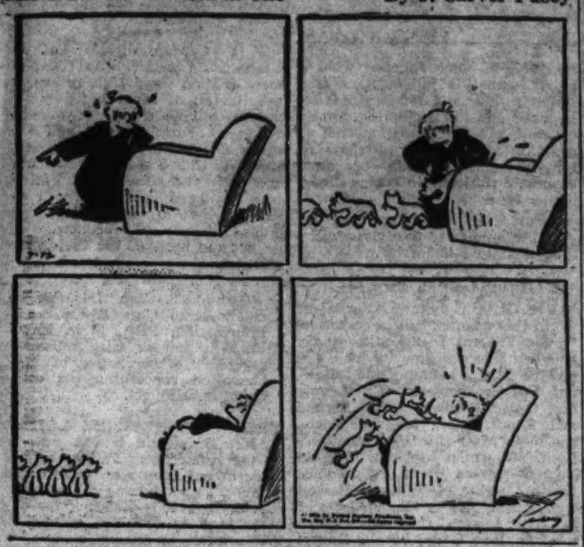

"Cap" Stubbs Not Today By Edwina

GRAN'MA — IT'S OFFAL HOT AGAIN TODAY — WANT ME TO SPRUISE YOU LIKE I DID YESTERDAY —
I DO NOT !
YOU DON'T NEED TO THINK THAT BECAUSE I WAS SOFT YESTERDAY AN' GIVE YOU TH' MONEY TO GET SOME ICE CREAM TO S'PRISE ME, I'M GONNA DO IT EVERY DAY ! NO, INDEED !
MY LAND !
MY — DISCIPLINE'S A TERRIBLE BOTHER SOMETIMES ! — A LI'L ICE CREAM WOULD TASTE GOOD !

Once Overs

By H. I. Phillips

An Open Letter to the President From a Democrat.

Dear President:

I am a Democrat. Up until the last few months I have been a red-hot Roosevelt Democrat, but I am beginning to wobble. In fact, there are moments when you make me feel like a Republican, which is about as bad as a Democrat can feel.

* * * *

It is because I am a Democrat that I take my stub pen in hand to offer a few suggestions to you from the standpoint of a voter who thinks you are losing a lot of support through wild pitching and a change in style. First of all, Mr. Roosevelt, you are giving an impression of obstinacy, which is doing you no good out there on the mound. The impression I get is that of a promising southpaw who, when he is not having things his own way, gets very peeved and upset.

* * * *

It hurts me to see you apparently taking the position that it is your personal ball game and that you will not stand for any interference or suggestions. You are team manager, captain and pitcher, I admit, but you have a way of ordering the other players around that is costing you friends. If you would only act as if you thought the other fellow might be right once in a while, it would be a relief to me as a Democrat.

* * * *

I think you made a big error when you insisted on the right to use the "bean ball" on the public utilities instead of just striking them out the regular way. You had the poor guys stiff from worry and apprehension anyhow.

* * * *

It seems to me that you also showed poor judgment when you insisted on exclusive use of speed against that sick batter, J. Henry Taxpayer, when you were already slowballing him to death. The guy has suffered so much and is in such a bad way that it didn't make any friends for you when you ordered that he slide to first on the third strike and that the whole team be there to spike him.

* * * *

You went into the box with the greatest following in years. You still have a big part of it, but even the Loyal Rooters wish you would pull yourself together and stop trying to put all you have on every pitched ball. After all, there are several more innings to be played, and everybody likes to see the batter get a break once in a while.

* * * *

Hoping you will bench some of those Potomac advisers and get back your sense of proportion, I am the Old Time Democrat,

ELMER TWITCHELL.

Epitaph for a Gallant Gentleman.

Here lies Jerry
First time alone;
Hell may be merry
But cold is the stone.
CELESTE BRUGMAN.

New version of a national air under the sock-the-rich program:
I love thy socks and bills,
Thy nearly empty tills . . .

F. F. K. suggests that the advocates of an antinoise movement are really starting a share-the-stealth drive.

Copyright, 1935, Associated Newspapers.

Today's Crossword Puzzle

ACROSS.

1 Tardy
5 Dinner course
10 Bottom of the foot
14 Dry and barren
15 Gum resin
16 Shakespeare's river
17 Organ of aerial flight
18 Fixed charges
19 Look after
20 Ridicule
22 Sorts
24 Baseball teams
27 Term of address
28 Opinion reached after consideration
31 Occupant
35 Units
36 Drunkard
38 Neighborly gathering for work
39 Insect's egg
40 Devices for unclosing
42 Beard of grain
43 Devoured
44 Scarcer
45 Proof reader's term
46 By reason of this
48 Steel workers
51 American Indian
52 Stone writing tablet
53 Places for the breeding of rabbits
57 Deep gorge with high steep sides
61 Butter substitute
62 Bone of the leg
65 Shelter for small animals
66 Harvest
67 Choose by vote
68 Flower
69 Nothing more than
70 Recipient of a gift
71 For fear of

DOWN.

1 Statutes
2 Melody
3 Light variety of a color
4 Lace or embroidery trimmings
5 Calm
6 Southern State: abbr.
7 Permit
8 So may it be
9 Catastrophe
10 Planet with rings
11 Across
12 Solitary
13 Aims
21 Margin
23 Rows
25 Go in
26 Devices for removing fruit pits
28 Person who brings bad luck
29 Join
30 Keep back
32 Loosen
33 Not so old
34 Canvas shelters
37 Danger
40 Make speeches: humorous
41 Protected by government grant
45 Cut design used in painting or lettering
47 Continent
49 Leave empty
50 Greek letter
53 Crawling animal
54 On the sheltered side
55 Back
56 Fodder pit
58 Time long gone
59 American general
60 Bird's home
63 Short for a man's name
64 Frozen water

YESTERDAY'S ANSWER.

A	L	I	T		S	A	L	E		D	A	M
R	A	N	I		A	V	E	R		O	D	E
E	X	T	R	A	V	A	G	A	N	Z	A	S
			R	E	N	O			S	E	E	M	S
T	A	U		T	R	A	D	E	S			
R	I	D	E	S		R	U	S	T	L	E	S
I	D	E	S		F	E	N		L	I	K	E
P	E	R	T	A	I	N		S	E	V	E	R
			E	S	T	A	T	E		E	D	E
S	H	O	E	S			R	A	T	A		
C	O	M	M	E	N	S	U	R	A	B	L	E
O	P	E		R	O	E	S		P	L	E	A
W	I	N		T	R	E	T		S	E	A	T

Copyright, 1935.

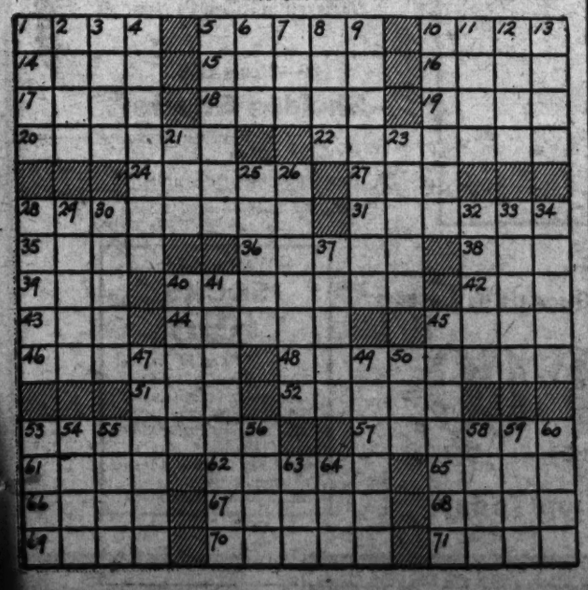

DICK TRACY

LET US TURN OUR ATTENTION FOR THE MOMENT TO TWO TELEPHONE LINEMEN-"TROUBLE SHOOTERS" AS THEY ARE CALLED-CHECKING UP ON WIRES AT THE OUTSKIRTS OF THE CITY...
OKAY THERE-DAVE?
YEAH-OKAY HERE!
HEY, LISTEN YOU-QUIT KIDDING ME WITH THAT S.O.S.
KIDDING YOU WITH AN S.O.S.? WHAT DO YOU MEAN? I'M NOT TAPPING ANY S.O.S.
WHAT? DO YOU MEAN THAT?
MEANWHILE, VIRTUALLY RESIGNED IN HER OWN MIND THAT HER EFFORTS ARE WITHOUT EFFECT-BUT AT THE SAME TIME HOPING AGAINST HOPE THAT SOME SIGNAL IS BEING RECORDED, TESS TAPS OUT DOT DOT DOT-DASH DASH-DOT DOT DOT, ON THE CROSSED WIRES.

Trouble Shooters

WINNIE WINKLE, the Breadwinner

WE GOT TO GET MONEY IN HERE SOME WAY !! I CAN'T RUN THIS HOUSE ON WIND !! ALL YOU DO IS SIT ALL DAY LONG !!!
NOW MAW, I'M SITTIN' HERE THINKIN' AN' THINKIN' ABOUT HOW TO RAISE SOME MONEY-
-AN' I GOT A GREAT IDEA! WE'LL TURN THIS HOUSE INTO A TOURIST HOME! LOTS OF MOTORISTS STOP IN PLACES LIKE THIS!! WE'LL HAVE TO FIX UP TH' ATTIC FOR GUESTS TO SLEEP IN, TOO !!
H'M'M!. SOUNDS PRETTY GOOD !!
SOUNDS GOOD? WHY IT'S AN INSPIRATION !! I TELL YE, WE'LL HAVE THIS HOUSE FULL UP ALL TH' TIME !!
YES, BUT IF WE HAVE A FULL HOUSE, WHERE ARE WE GONNA SLEEP ?
SAY LISTEN-WITH COOKIN' ALL TH' MEALS, MAKIN' ALL TH' BEDS AN' DOIN' ALL TH' LAUNDRY, WE WON'T HAVE NO TIME TO SLEEP !!
OH YEAH?
JULY 12
BRANNER

A Wide-Awake Business

APPLE MARY

I'M ASHAMED OF YOU, MR. SPROCKETT! INSULTING MISS FITTS AT THE ORPHANAGE, WHEN SHE WAS NICE ENOUGH TO ASK US TO LUNCH.
WELL, WHAT A LUNCH-
SHE MAY FOOL YOU WITH THAT STORY, MARY, BUT NOT ME. THOSE ORPHANS HAVE MORE TO EAT THAN THAT.
IT WAS THE BEST THEY HAD.
OH NO, THEY DON'T. THEY'RE GLAD TO GET THAT MUCH. NOW DO YOU UNDERSTAND WHY I WANT TO GIVE THEM A NEW HOME, AND ENOUGH TO EAT AND WEAR?
O.K., MARY. BUT WHILE YOU'RE PUTTING MONEY INTO THE ORPHAN'S HOME, DON'T FORGET THE POOR HOUSE. WHEN THIS SPENDING SPREE IS OVER, DENNIE WILL BE GOING TO ONE, AND YOU TO THE OTHER.

By Martha Orr

DIXIE DUGAN

NOW YOU'RE MY LITTLE SON TOO, LADDIE!
YES-AN' NOW YOU AN' RUTHIE ARE BROTHER AN' SISTER!
AW
WHY, LADDIE!— DON'T YOU LIKE RUTHIE T'BE YOUR SISTER-?
DEN SHE AIN'T MY GIRL ANY MORE

Shocked! By J. P. McEvoy and J. H. Striebel

JOE PALOOKA

AIN'T THIS TH' LIFE? AH PARIS, TH' PARADISE OF BACH'LERS AN' RICH WIDDAS.
LET'S GIT A SANNITCH.
AH-H-H-H
PSSST-GIT TH' LA BELLE FEMME GIVIN' ME TH' GLAD EYE. AIN'T SHE TH' NERTS?
AHEM-PARDON M'WAH MAM'SELLE-VOOLEZ VOOZ 'A DRINK AVEC M'WAH-WHATCHA SAY TOOTS?
KNOBBY-- YOUSE SHUNT MAKE UP WITH STRANGE LADIES--- KNOBBY.

La Belle Paree By Ham Fisher

THE GUMPS

WHAT A HOUSE THIS IS GETTING TO BE! THE BILL COLLECTORS ARE GROWING SO THICK YOU COULD SELL STANDING ROOM ON THE REAR STEPS- THE WAY HIS CREDITORS KEEP HOUNDING HIM, YOU'D THINK THE FIRST OF THE MONTH CAME SEVEN DAYS A WEEK— AND ALL BECAUSE HE'S LOST HIS MEAL TICKET- HIS DEAR SWEET UNCLE BIM!
OLD TIGHTWAD ANDY- HIS MOTTO IS S.O.S.- SCRIMP OR STARVE! WHEN HE GOES TO A BALL-GAME NOWADAYS - AND THERE'S A CROWD STANDING IN LINE HE ALWAYS WAITS TILL THE VERY LAST- SO HE CAN KEEP THE MONEY IN HIS POCKET AS LONG AS POSSIBLE-
HE'S TRIMMING HIS OWN WHISKERS TOO, I NOTICE, SINCE HIS UNCLE DROPPED HIM— THE BARBER HAD TO RAISE THE PRICE OF A SHAVE, BECAUSE HIS FACE IS SO MUCH LONGER-
JULY-12.
SIDNEY SMITH

Soup's On

THE BUNGLE FAMILY

Why Peggy! I thought that I was your father tearing into this house...slamming doors and....oh darling, why squash your new hat down on that table? What happened?
Oh nothing. Anyhow, not much.
I saw Hartford Oakdale downtown. Walking along with that Count. When I walked across the street to say hello, he was too busy talking to even nod to me.
And that...that threw you into hysterics?
Oh Mother, you don't understand. There were three gawky looking women standing there who started to giggle. I felt so silly.
Felt silly! Well that part of it is certainly easy to understand.
Well anyhow, it won't happen again. I'm.... Oh Mother, I know it sounds just trivial to you, but....
Imagine! You! Tossing your head. Batting your eyes. Flying into a tantrum. Oh darling, please don't imagine you're the only one who feels terribly silly about this dippy affair.

Oh, Peggy! By Harry J. Tuthill

On the Air Today

It was all a false alarm — that story a few weeks ago that Ruth Etting would retire from radio and other public appearances. As a matter of record, the "Queen of the College Prom" has just signed a new contract for another year on the air. And a contract to make a picture has been thrown in for good measure.

Her show tonight with Red Nichols and his orchestra will present Georgia Coleman, Olympic diving champion, WMAL, at 7:30.

Just to show you how far from retiring Ruthie was — the College Prom henceforth will be on a coast-to-coast network instead of East and Middle West.

It looks as though it might have been a case of La Etting saying, "Boys, I'm going to the West Coast to make a picture, and you can either pick up Ruthie out there or not pick up Ruthie at all."

• • • •

Dick Powell will have Claudette Colbert as his guest attraction again tonight in Hollywood Hotel, WJSV, at 8. A preview of scenes from the first picture Colbert has made since winning the Motion Picture Academy award — called "She Married Her Boss"—will be contributed to the program with Melvyn Douglas in support.

• • • •

Here is one of those airings by Hugh Johnson and a worthy opponent in which both sides of the question will be heard in one sitting. Tonight Representative James W. Wawsworth, of New York, and the colorful general debate on "The Blessings of Stability" before the Virginia Institute of Public Affairs, and broadcast at 9 p. m. through WMAL. It's the Constitution and the New Deal again.

• • • •

Vivienne Segal returns to an old microphone spot tonight when she sings once again in "Waltz Time," WRC, at 8 . . . WOL is airing an international program tonight from Germany . . . Irene Rich's playlet sounds like an old Bill Hart "Western"—"The Terror of the Plains," WMAL at 7.

• • • •

WJSV has been doing a little thinking about the daytime music situation and has arrived at what appears to this observer to be a commendable decision. Beginning next week four periods of the day will be set up for diversified musical programs—periods designed to remain inviolate from time demands by the commercial department.

The schedule, Mondays through Fridays, follows: 9:30 to 9:45 a. m., "Morning Melodies;" 12 to 1 p. m., Luncheon Music; 4:30 to 4:45 p. m., Musical Novelettes, and 6 to 6:15 p. m., Dinner Music.

• • • •

The new policy on these programs will provide a variety of types of musical entertainment—a little orchestra, a little popular, some organ and trio and a wide range of vocal and instrumental combinations.

• • • •

After four days of WMAL's "Curbstone Queries," the sidewalk interviews conducted in front of The Post Building each noon, the members of The Post staff who do the querying are beginning to wonder what will happen next.

Thursday noon Shirley Povich was asking casual passersby what they thought ought to be done about the Washington big league baseball situation. One man Povich questioned gave his name as Herbert Gediman. Povich used to know Gedimans in his home town up in Maine.

After the broadcast it developed that Gediman had lived in Bath, Me., Povich's home for years; came to Washington the same year Povich did, and had actually lived in the same apartment building here for the last three years!

"Just like old home week," Shirley remarked.

• • • •

Today's "Curbstone Queries" will be conducted by The Post's Carlisle Bargeron, who writes "Along the Potomac" on the page opposite editorials. The question will have to do with President Roosevelt's chances in 1936.

The Post Radio Time-Table

Friday, July 12 — Washington — Eastern Standard Time.

	WRC 316M—950KC	WMAL 476M—630KC	WOL 229M—1,310KC	WJSV 206M—1,460KC	
6:30				Elder Michaux	6:30
6:45				" "	6:45
7:00	Timekeeper	Morning Devotions	Musical Clock	News	7:00
7:15	"	Don Hall Trio	News	Sun Dial	7:15
7:30	"	Cheerio	Musical Clock	" "	7:30
7:45	Govt. Standards	"	" "	" "	7:45
8:00	Timekeeper	Breakfast Club	Fishing Guide	" "	8:00
8:15	"	" "	News	" "	8:15
8:30	"	" "	Musical Clock	" "	8:30
8:45	"	" "	" "	" "	8:45
9:00	Press News	Press News	Lelia Kinard	" "	9:00
9:15	Girl Alone	Philosopher	To Be Announced	Radio Oracle	9:15
9:30	Hill Billies	Today's Children	Police Flashes	Song Pictures	9:30
9:45	Betty Crocker	News	Jack Ward	News	9:45
10:00	Marine Band	Honeymooners	Balladeers	Cooking	10:00
10:15	" "	Wendall Hall	Variety and Value	Blanche Sweet	10:15
10:30	" "	Bavarian Orchestra	Top o' the Mornin' Variety and Value	Betty Barthell Just Plain Bill	10:30
10:45	" "				10:45
11:00	Martha and Hal	Simpson Boys	Bertha Parker	Voice of Exper.	11:00
11:15	Honeyboy, S'afras	Merry Macs	Radio Novelties	The Gumps	11:15
11:30	Merry Madcaps	Words and Music	Theater Row	Mary Marlin	11:30
11:45	" "	" "	" "	Govt. Employes	11:45

AFTERNOON PROGRAMS

12:00	Merry-Go-Round	CURBSTONE	Lost and Found	Woman's Hour	12:00
12:15	Business Bureau	Kilmer Family	News	" "	12:15
12:30	Lotus Orchestra	Farm, Home Hour	Dance Music	H. P. Derr	12:30
12:45	" "	" "	Church of the Air	News	12:45
1:00	Al Pearce and	" "	Musical	Marie	1:00
1:15	His Gang	" "	Merry-Go-Round	Helen Trent	1:15
1:30	Frances Lee	Rose Linda	Wanda Gell	Between B'ends	1:30
1:45	Barton	" "	Concert Music	Happy Hollow	1:45
2:00	Home Sw't Home	Pedro Via's Orch.	Popular Vocals	Connie Gates	2:00
2:15	Vic and Sade	" "	Book of Melodies	Instrumentalists	2:15
2:30	Ma Perkins	Vaughn de Leath	" "	Eddie Dunstedter	2:30
2:45	Herald of Sanity	Morin Sisters	Morton Downey	" "	2:45
3:00	Woman's Radio	Betty and Bob	Today's Winners	Grab Bag	3:00
3:15	Review	Jackie Heller	" "	" "	3:15
3:30	Madge Marley	Teddy Hill's Orch.	" "	Army Band	3:30
3:45	Islanders	Women's Clubs	" "	" "	3:45
4:00	T. Dmitrieff	Don Rodolfo's Orchestra	Violin Concert	Sam'ler, Wolman	4:00
4:15	Rod and Stream		News	Melodic Mo'ents	4:15
4:30	Nellie Revell	Singing Lady	Tea Dansant	Mus. Novelties	4:30
4:45	Sam and Dick	Orphan Annie	" "	Carlton & Shaw	4:45
5:00	"Congress	News	Opportunities	Loretta Lee	5:00
5:15	Speaks"	Aunt Sue and Polly	Musical Cocktail	Rhythms	5:15
5:30	Press News	Tea Time	Radio Voices	Jack Armstrong	5:30
5:45	Chasin' the Blues	Lowell Thomas	Kitt's Quarter Hr.	Leafer's Orch.	5:45

EVENING PROGRAMS

6:00	Baseball Scores	Amos 'n' Andy	News	Dinner Music	6:00
6:15	Black Chamber	Tony and Gus	Today in Sports	Jerry Cooper	6:15
6:30	Air Glider	Bill Coyle	Washboard Blues	Arch McDonald	6:30
6:45	Uncle Ezra	Dang'ous Paradise	King Tut	Boake Carter	6:45
7:00	Cities Service	Irene Rich	Wonderland Boys	3 Little Words	7:00
7:15	Concert	Lucille Manners	Five-Star Final	Kurkdjia Ens.	7:15
7:30	" "	College Prom	News	True Story	7:30
7:45	" "	" "	One-Man Minstrel	Court	7:45
8:00	Waltz Time	Women's	Pennywinkles	Hollywood Hotel	8:00
8:15	" "	Symphony Orch.	" "	" "	8:15
8:30	Grenadiers	Phil Baker	Adelaide Hall	" "	8:30
8:45	" "	" "	Gospel Singer	" "	8:45
9:00	First Nighter	Debate	Clarence Evans	R. Himber's Orchestra	9:00
9:15	" "	"	From Germany		9:15
9:30	Circus Night	"	" "	Laith Stevens' Harmonies	9:30
9:45	" "	"	News		9:45
10:00	George Holmes	POSTILION	Bonanno Brothers	News Flashes	10:00
10:15	Mrs. J. Crawford	H. Stern's Orch.	Isle of Dreams	Carl Hoff's Orc.	10:15
10:30	Glen Echo Orchestra	Oliver Naylor's Orchestra	At Jack Dempsey's Hayshakers	Romanelli's Orchestra	10:30
10:45					10:45
11:00	Night Owl	Pete Macias' Orchestra	"	National Moon Dial	11:00
11:15	King's Orch		Sports Flashes		11:15
11:30	Roy Maxon's Orchestra	Slumber Hour	Intercity Dance Parade	Bert Block's Orchestra	11:30
11:45		" "			11:45
12:00	Sign of	Sign of	Sign of	Sign of	12:00

"FREE RADIO INSPECTION"

Repair Parts for All Makes — SUN RADIO — Complete Stock of Amateur Parts

938 F St. N.W. MET. 3500

D.C. Woman Injured May Lose Left Arm

Kathleen Ketner Badly Hurt in Collision.

Miss Kathleen Ketner, 33, of 6200 Broad Branch road, was severely injured in an automobile accident Wednesday night about 25 miles south of Fredericksburg, Va., on Route 1.

Miss Ketner, it is said, was driving with her left arm resting on the door of her car. This resulted in badly crushed and splintered bones about her elbow, when her car collided with a truck driven by Charles Paul, 19, of Mooreshead, N. C. It is feared that Miss Ketner's arm may require amputation.

Caroline County officers are holding Paul on a charge of reckless driving.

WJEJ
FRIDAY
1210 Kilocycles
TODAY'S HIGH LIGHTS.
12:00 p. m.—Phil Harris.
12:15 p. m.—Ray Gerard.
4:15 p. m.—Rules of Rhythm.
6:30 p. m.—Sports Flashes.
MORNING.
7:30 Voice of Evangelism.
8:00 Smile Club.
8:30 Strolling Singer.
8:45 Post News Flashes.
9:00 Morning Devotions.
9:30 Morning Melodies.
10:00 Chambersburg Program.
10:15 Today's Tunes.
10:30 Organ Melodies.
11:00 Memorial Musical.
11:15 Housekeepers' Chat. U. S. Department of Agriculture.
11:30 Shoppers' Guide.
AFTERNOON.
12:00 Phil Harris.
12:15 Ray Gerard.
12:30 Martinsburg Program.
2:30 Tea Time Tunes.
4:15 Rules of Rhythm.
4:30 Martinsburg Program.
6:00 Chambersburg Program.
6:15 Diners' Frolics.
6:30 Sports Flashes.
6:45 Chambersburg Program.
7:00 Slum Col.
WJEJ Is Owned and Operated by Hagerstown Broadcasting Company, Inc.

AUTO-RADIO SERVICE
All Makes Installed and Serviced.
OKAY RADIO
417 11th St. N.W.
Open Sundays 10 to 6.

The Federal Diary

Registered in U. S. Patent Office.

By Morgan Baker.

(This is the sixth in a series on foreign civil service.)

SPECIALIZATION of certain creative and directing functions in a specially recruited class, known as the administrative class, is one of the most significant aspects of British Civil Service.

BAKER.

This class is the result of efforts to obtain in the Civil Service an adequate supply of the best brains of each generation, broadly trained in the British universities. From the beginning it was destined for the most responsible positions involving eventually the most difficult kinds of administrative operations, as described by the Royal Commissions on the Civil Service.

The total of the administrative class is small. Before the war it was less than 500. At present it is little more than 1,000 in a total personnel of more than 300,000, excluding the industrial staffs. Prior to 1914 its members were drawn almost exclusively directly from the universities with Oxford and Cambridge, of course, leading. Since the war there has been more freedom to advance from the lower classes, but the bulk is still drawn straight from the universities on the basis of an exceedingly difficult academic examination open only to men and women between 22 and 24.

These candidates are intended to represent, and generally have represented a special "order" whose main business is to advise the ministers on problems of policy, to reflect broadly on all types of administrative questions and to assume responsibility for the orderly and effective administration of the great departments.

Their record is a brilliant contribution to British administration, as well as to the fashioning of British policy in many of its aspects. They are somewhat "brain trusters," who have proven their ability to hold responsible positions.

A description of administrative class duties is given by one of the units of the royal commission on the civil service, excerpts of which follow:

"In the board of education, it consists in the supervision of the public system of education in England and Wales and in the promotion * * * of the various types of education * * * in those countries.

"In the minisrty of health administrative work consists in the supervision and general direction of the public health and other local government services in England and Wales. In the inland revenue department administrative work is concerned with the construction, modification and application of direct taxation and is to an important extent economic in character.

Phases of Work Explained.

"In the general postoffice administrative work consists on the one hand in the determination and working out of policy in relation to a gigantic public utility system rendering many different forms of service, and on the other in the higher management of a personnel of some 230,000 people * * * In the treasury it consists in the management of the national exchequer, the financial supervision of the expenditure of all departments, and in the control (which should be distinguished from management) of the entire personnel of the civil service."

Describing the general features of the work of the administrative class, the reports alludes to: 1. The advice to the minister. 2. The formulation of policy. No. 2 is explained as follows:

"The business of the Government, if it is to be well done, calls for the steady application of long and wide views to complex problems: for the pursuit, as regards each and every subject matter, of definite lines of action, mutually consistent, conformed to public opinion and capable of being followed continuously while conditions so permit and of being readily adjusted when they do not.

Decisions Have Consequences.

"Almost any administrative decision may be expected to have consequences which will endure or emerge long after the period of office of the Government by which or under whose authority it is taken. It is the peculiar function of the Civil Service, and the special duty of the administrative class of that service in their day to day work to set these wider and more enduring considerations against the exigencies of the moment, in order that the parliamentary convenience of today may not become the parliamentary embarrassment of tomorrow. This is the primary justification of a permanent administrative service.

"Vacillation, uncertainty and inconsistency are conspicuous symptoms of bad administration. The formation of policy in this limited sense—subject always to the control of the minister and to the supreme authority of Parliament—is typical of administrative work in all departments and in relation to all subject matters whether of greater or of lesser importance.

"Thus the efficient performance of the administrative work of the various departments calls in all cases for a trained mental equipment of a high order, while in the particular case powers developed in some particular direction are needed. In some spheres, what is most wanted is judgment, savoir-faire, insight, and fair-mindedness; in others, an intellectual equipment capable of the ready master of complex and abstruse problems in, for instance, taxation or other economic subjects; in others, imagination and constructive ability."

Pay scales and other aspects of the administrative class will be discussed tomorrow.

Diary Guest Tickets.

IF F, P or C follows your name in this column, call in person on the Federal Diary editor today between 3:30 and 5 p. m. You will receive tickets to one of the following Loew's theaters: (F), Loew's Fox (stage, Frank and Milt Britton and Band, Sylvia Mannon Revue and other acts; screen, Washington's Lynne Overman in "Men Without Names"); or to (P), Loew's Palace (second week of William Powell and Luis Rainer in "Escapade"); or to (C), Loew's Columbia (third week of Joan Crawford and Robert Montgomery in "No More Ladies").

Mrs. Florence Jones Vining (P), Federal Housing Administration, has just returned from Winthrop College, Rock Hill, S. C., where she conducted a series of speaking engagements.

Patent Office Resignations.

Resignation of four examiners is reported at Patent Office. They are:

Max Dressler, of Connecticut, will engage in patent work with B. B. Schneider, New York patent attorney.

W. H. Cannon, whose resignation takes effect July 31, will enter the patent department of the Eastman Kodak Co., Rochester, N. Y.

Paul J. Schmitz, of Indiana, will handle patent work for Collin & Aikman Corporation, Philadelphia.

Franklin E. Quale will engage in patent practice in Kalamazoo, Mich.

Merrill Doyle (F), whose cartoons have appeared in several nationally circulated papers, is now with FERA.

P. V. Cardon, director of the Utah State Agricultural Experiment Station since 1928, returns to the Bureau of Plant Industry this month to take charge of the Division of Forage Crops and Diseases, it is announced at Agriculture. Until he reaches retirement age next year, Dr. A. J. Pieters, who has been in charge, will devote his time to research on forage crops, which was interrupted when he became head of the division in 1931.

George T. Van Der Hoef, chief, Radio Unit, Division of Information, FHA, is in New York to confer with officials regarding dissemination of information concerning the national housing act.

INTERNAL REVENUE LODGE, No. 47, second largest unit in the American Federation of Government Employes, is reported on record as indorsing the nomination of E. Claude Babcock for another term as A. F. G. E. president. This announcement was made with the selection of delegates to the national convention in Cincinnati, beginning September 9.

The delegates are Charles T. Hoffman (C), Ira Y. Bain (F), Lea Rue E. Tanner, Inez Justus (P), Henry C. Iler, Eleanor E. Capers and Grace B. Benton. The alternates are R. A. Babb, George T. Ash, Maude M. Anderson, Marguerite Hughey, Irene E. Madden, Malcolm A. Shepard and Leon R. Escude.

The July meeting of the District Department, American Federation of Government Employes, will be held at 8 p. m. today at the Thomson School, Twelfth and L streets northwest, John P. Simpson, Interstate Commerce Commission, secretary-treasurer, announces. Ira D. Scott (C), Veterans' Administration, department president, urges full attendance.

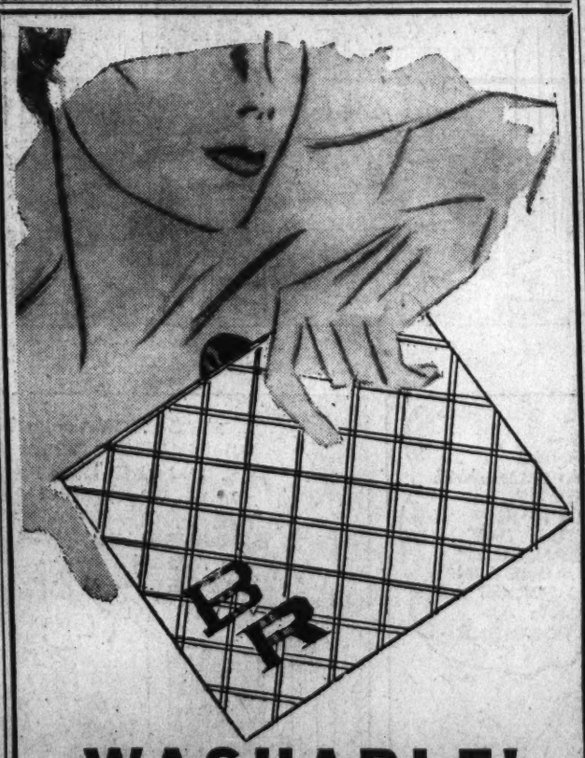

WASHABLE! With 2 Initials!

A Big Value You Don't Want to Miss — 59c

Fashioned of fabrikoid that's easy to clean; merely wipe it off with a damp cloth. Comes in white and pretty summery pastels to go with every one of your costumes.

Main Floor, Handbags

THE HECHT CO.
F STREET AT SEVENTH • NATIONAL 5100

Men! Important Savings TODAY!

Goodbye to This and That

Clearance Golf Clubs

Odds and Ends—not every club in the group.

Woods—Originally 1.99 ..... 99c

Woods and Irons—Originally 2.99 .... 1.99

Irons—Originally 3.99 ..... 2.99

Golf Shop—Second Floor.

SMASH! SHELDON TROPICAL SUITS 15.75

• Tropical Worsteds • Tropical Twists • Tropical Flannels • Fancy Weaves

From regular stocks and greatly reduced. Plain blue, fancy blues, light and medium greys, checks, plaids, fancy patterns. Sport, shirred, yoke and plain backs. We can fit you—regulars, shorts, longs, stouts, long stouts and short stouts.

Men's Shop—Second Floor.

Bathing Shirts and Trunks $1

Trunks—Knitted, celanese, flannel; sports shorts included. Shirts—Celanese, wool, striped, speed models.

Men's Sport Shop—Main Floor.

109—Nationally-Known Men's Shirts 1.55

From regular stocks. Soiled and mussed. Regularly 1.95 to 3.50. All sizes in the group.

Men's Shop—Main Floor.

Men's Broken Lots of Summer Suits HALF PRICE!

1 Oxford Grey Tropical Summer Suit ..... 7.87 (Size 39 Long)

10 Navy Blue 15.75 Tropical Suits ..... 7.87 (Regulars: 2, 37. Shorts: 1, 40; 1, 44. Longs: 1, 37; 1, 38; 1, 39; 2, 40. Stout: 1, 42.)

8 White $15 Single-Breasted Linen Suits ..... 7.50 (Regulars: 2, 38; 1,39; 2, 42; 1, 44; 2, 46. Long: 1, 40.)

5 Double-Breasted $15 Linen Suits ..... 7.50 (Shorts: 1, 40; 2, 42. Longs: 2, 40.)

11 Blue Linen 18.50 Double-Breasted Suits ..... 9.25 (Regulars: 3, 38; 2, 39; 1, 40; 1, 42. Shorts: 1, 36; 1, 40. Longs: 1, 39; 1, 42.)

5 Seersuckers. Originally 12.75 ..... 6.37 (Regulars: 1, 44. Shorts: 1, 37; 1, 38; 1, 42. Stout: 1, 46.)

Men's Clothes Shop—Second Floor.

33—Nationally-Known Men's Underwear 69c

Soiled and mussed. There are Shorts, Union Suits. Odds and ends. Regularly 1.00 to 2.50.

Men's Shop—Main Floor.

30 Pkgs. $1.50 HANDKERCHIEFS $1 Pkg.

12 in a package.

59—$1.00 Carry-All Bags 69c

Zipper and button. Waterproof.

30—Men's $3 Mallory Straws, 2.45

Sizes 6⅞ to 7⅝.

6—Men's $5 Mallory Milans, 2.95

Colored Milan straw.

8—Men's $20 FINE ROBES 9.85

Silk lined. Broken sizes.

Just 15—Men's SPORTS COATS 7.50

Half Price—Originally 15.00. A rousing value if your size is here.

Blue Flannel—Regular, 1, 34; Shorts, 2, 35.
Tan Gabardine—Short, 1, 36.
Grey Check Houndstooth. Regular, 1, 34.
Brown Flannel—1, 37 short.
Grey Flannel—Shorts, 2, 36; 1, 37; 2, 38; 2, 39; 1, 40. Long, 1, 46.

Men's Clothes Shop—Second Floor.

15—Men's 1.95 HELMETS $1

Yeddo straw.

100—Men's $1 NECKTIES $2 for $1 55c

Hand tailored.

41—Men's 1.39 PAJAMAS 59c

Fine qualities. Broken sizes.

21—Men's 1.39 Crepe Robes 89c

Washable. An exceptional value for the early shopper.

Men's Shop—Main Floor.

90—Men's 1.50 Sheldon Straws $1

Great hats in stiff-sennits.

Men's Hat Shop—Second Floor.

Men's White Sport Shoes 2.99

220 pairs. Excellent selection of all-white. Also black and white, tan and white and two-tone tan. Sizes 6 to 11 in the group.

Men's Shoe Shop—Main Floor.

Westminster SOCKS 69c

3 Pairs, $2

This famous make, originally $1.00 pair. Silks, lisles in light summer shades. Also dark shades. Buy at least six pairs at these savings.

Men's Shop—Main Floor.

★ These Items Are On Sale as Long as Quantities Last

THE HECHT CO.
F STREET AT SEVENTH • NATIONAL 5100

We're Closed Saturday . . . Shop Today